

Attachment No. 1

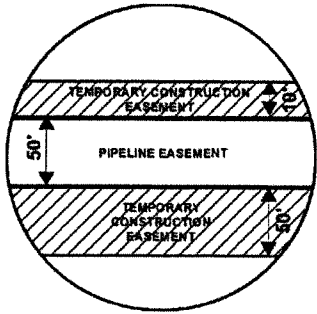
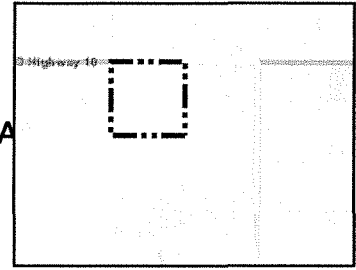

EXHIBIT "B"

PRELIMINARY ROUTE

MCPHERSON COUNTY, SOUTH DAKOTA



VICINITY MAP
N.T.S.

SEC. 21 T126N R68W

115th S/Co Hwy
17/State Hwy 10/State
Hwy 45

X: 1628667.4
Y: 16611627.06

SD-MP-0652.000

X: 1628751.78
Y: 16611488.6

ROUTING LENGTH = 162.15 FT +/-

IMPACTS: PIPELINE EASEMENT = 0.186 AC. +/- / TEMPORARY CONSTRUCTION EASEMENT = 0 AC. +/-

Legend

- PROPOSED ROUTE
- PIPELINE EASEMENT
- PARCEL BOUNDARY
- TEMPORARY CONSTRUCTION EASEMENT
- ADJACENT PROPERTIES
- SECTION BOUNDARY
- COUNTY BOUNDARY

NOTES:

1. THIS IS A PRELIMINARY DOCUMENT AND IS INTENDED TO DEPICT THE APPROXIMATE LOCATION OF A PROPOSED PIPELINE EASEMENT.
2. THIS DOCUMENT DOES NOT REPRESENT A LAND SURVEY AND IS NOT INTENDED TO DEPICT THE FINAL ALIGNMENT
3. COORDINATE SYSTEM: UTM ZONE 14 NORTH, NAD83, US SURVEY FEET



PRELIMINARY PIPELINE ROUTE

DRAWN BY: AC		SUMMIT CARBON SOLUTIONS MIDWEST CARBON EXPRESS WADE WEISZHAAR TAX ID: 1214 TRACT NUMBER: SD-MP-0652.000
CHECKED BY: JW		
MAP DATE: 12/17/2021		
SCALE: 1 inch = 58'		
REV NO.	DATE	DESCRIPTION
B	3/8/2022	REVISED WORKSPACE
C	1/4/2023	REVISED PARCEL BOUNDARY
DRAWING NO. C-MCE-ACQ-SD-MP-0652.000		PROJECT NO. 450959 SHEET NO. 01 of 01

EXHIBIT "B"

PRELIMINARY ROUTE

MCPHERSON COUNTY, SOUTH DAKOTA

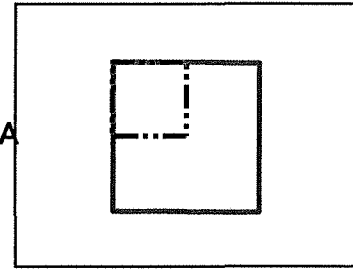
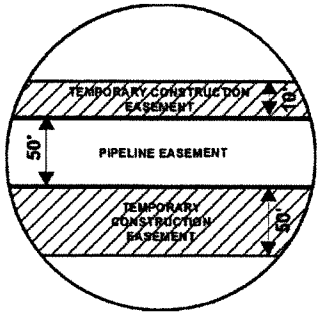

VICINITY MAP
N.T.S.

SEC. 21 T126N R68W

115th St/Co Hwy
17/State Hwy 10/State
Hwy 45

X: 1628667.4
Y: 16611627.06

SD-MP-0652.000

X: 1628751.78
Y: 16611488.6

ROUTING LENGTH = 162.15 FT +/-

IMPACTS: PIPELINE EASEMENT = 0.186 AC. +/- / TEMPORARY CONSTRUCTION EASEMENT = 0 AC. +/-

Legend

- PROPOSED ROUTE
- ROADS
- PARCEL BOUNDARY
- ADJACENT PROPERTIES
- PIPELINE EASEMENT
- TEMPORARY CONSTRUCTION EASEMENT
- SECTION BOUNDARY
- COUNTY BOUNDARY

NOTES:

1. THIS IS A PRELIMINARY DOCUMENT AND IS INTENDED TO DEPICT THE APPROXIMATE LOCATION OF A PROPOSED PIPELINE EASEMENT.
2. THIS DOCUMENT DOES NOT REPRESENT A LAND SURVEY AND IS NOT INTENDED TO DEPICT THE FINAL ALIGNMENT
3. COORDINATE SYSTEM: UTM ZONE 14 NORTH, NAD83, US SURVEY FEET

SIGNATURE: _____ DATE: _____



PRELIMINARY PIPELINE ROUTE

DRAWN BY: AC		SUMMIT CARBON SOLUTIONS MIDWEST CARBON EXPRESS WADE WEISZHAAR TAX ID: 1214 TRACT NUMBER: SD-MP-0652.000
CHECKED BY: JW		
MAP DATE: 12/17/2021		
SCALE: 1 inch = 58'		
REV NO.	DATE	DESCRIPTION
B	3/8/2022	REVISED WORKSPACE
C	1/4/2023	REVISED PARCEL BOUNDARY
DRAWING NO. BW-MCE-ACQ-SD-MP-0652.000		PROJECT NO. 450959 SHEET NO. 01 of 01

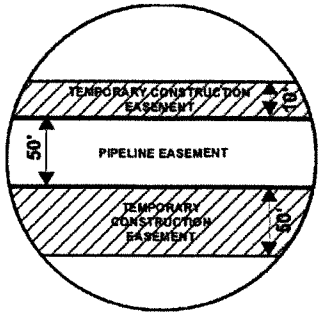
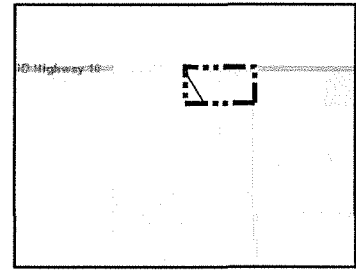

EXHIBIT "B"

PRELIMINARY ROUTE

MCPHERSON COUNTY, SOUTH DAKOTA



VICINITY MAP
N.T.S.

SEC. 21 T126N R68W

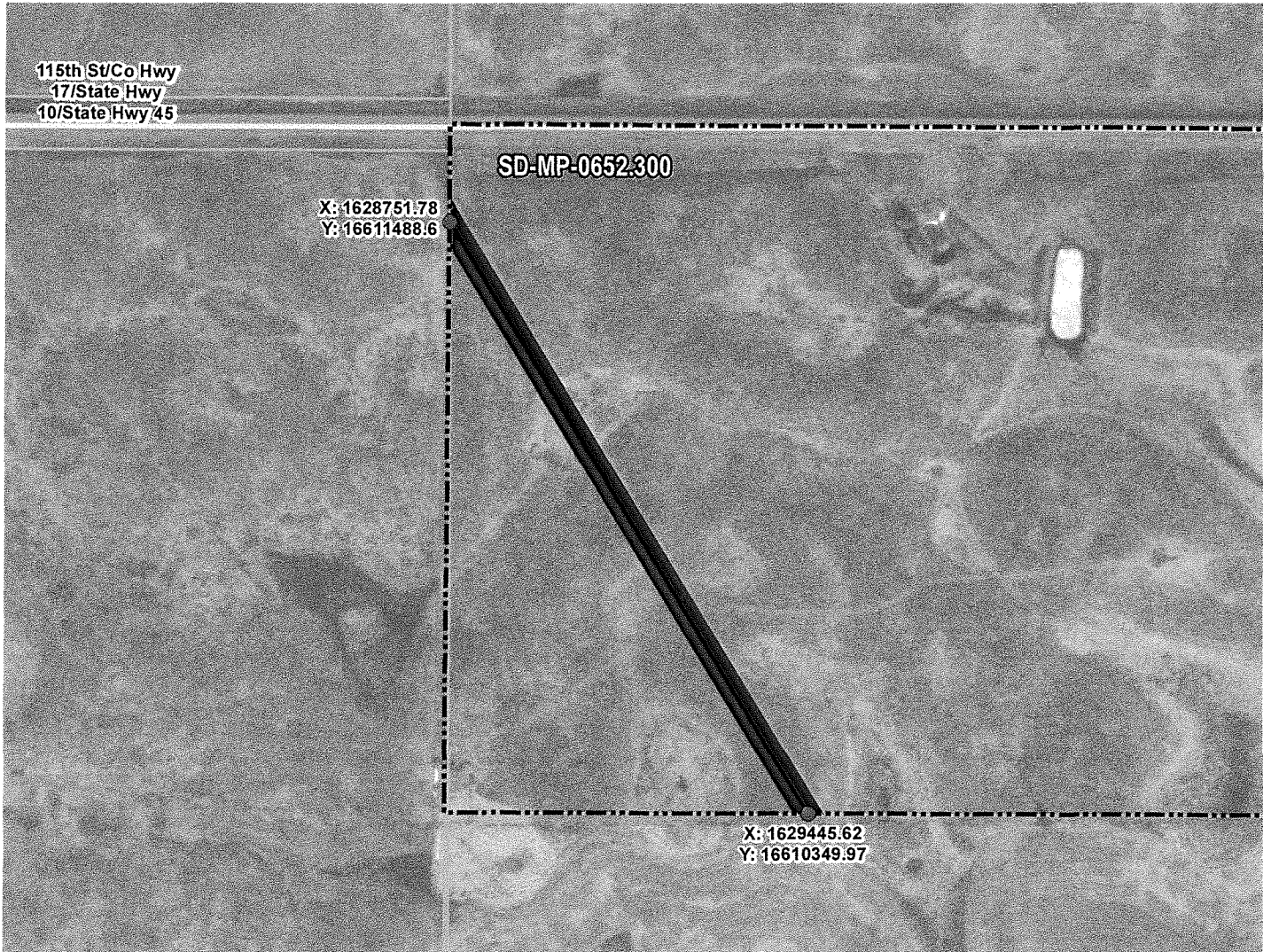

ROUTING LENGTH = 1335.327 FT +/-

IMPACTS: PIPELINE EASEMENT = 1.533 AC. +/- / TEMPORARY CONSTRUCTION EASEMENT = 0 AC. +/-

Legend

- PROPOSED ROUTE
- PIPELINE EASEMENT
- PARCEL BOUNDARY
- TEMPORARY CONSTRUCTION EASEMENT
- ADJACENT PROPERTIES
- SECTION BOUNDARY
- COUNTY BOUNDARY

NOTES:

1. THIS IS A PRELIMINARY DOCUMENT AND IS INTENDED TO DEPICT THE APPROXIMATE LOCATION OF A PROPOSED PIPELINE EASEMENT.
2. THIS DOCUMENT DOES NOT REPRESENT A LAND SURVEY AND IS NOT INTENDED TO DEPICT THE FINAL ALIGNMENT
3. COORDINATE SYSTEM: UTM ZONE 14 NORTH, NAD83, US SURVEY FEET



PRELIMINARY PIPELINE ROUTE		
DRAWN BY:	AC	SUMMIT CARBON SOLUTIONS MIDWEST CARBON EXPRESS WADE WEISZHAAR TAX ID: 1212 TRACT NUMBER: SD-MP-0652.300
CHECKED BY:	JW	
MAP DATE:	12/17/2021	
SCALE:	1 inch = 314'	
REV NO.	DATE	DESCRIPTION
C	1/4/2023	REVISED PARCEL BOUNDARY
D	1/16/2023	REVISED PARCEL BOUNDARY
DRAWING NO. C-MCE-ACQ-SD-MP-0652.300		PROJECT NO. 450959 SHEET NO. 01 of 01

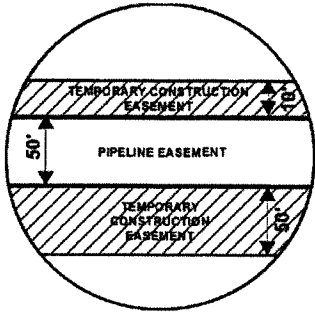
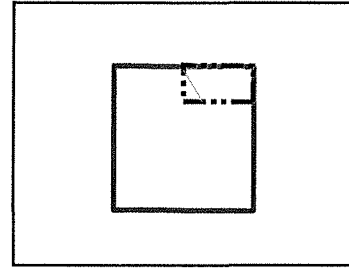

EXHIBIT "B"

PRELIMINARY ROUTE

MCPHERSON COUNTY, SOUTH DAKOTA



VICINITY MAP
N.T.S.

SEC. 21 T126N R68W

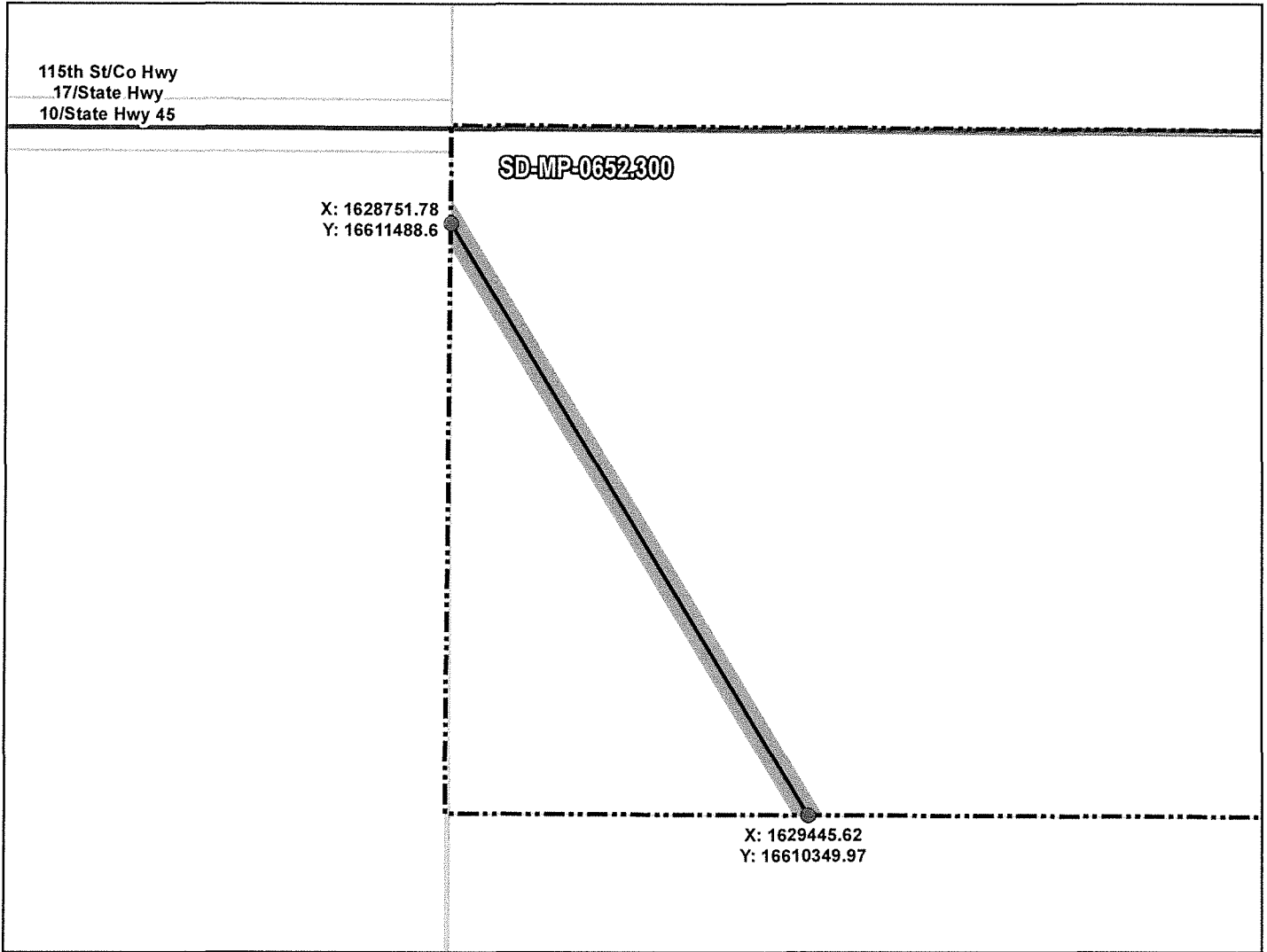

ROUTING LENGTH = 1335.327 FT +/-

IMPACTS: PIPELINE EASEMENT = 1.533 AC. +/- / TEMPORARY CONSTRUCTION EASEMENT = 0 AC. +/-

Legend

- PROPOSED ROUTE
- ROADS
- ▭ PARCEL BOUNDARY
- ▭ ADJACENT PROPERTIES
- ▨ PIPELINE EASEMENT
- ▨ TEMPORARY CONSTRUCTION EASEMENT
- ▭ SECTION BOUNDARY
- ▭ COUNTY BOUNDARY

NOTES:

1. THIS IS A PRELIMINARY DOCUMENT AND IS INTENDED TO DEPICT THE APPROXIMATE LOCATION OF A PROPOSED PIPELINE EASEMENT.
2. THIS DOCUMENT DOES NOT REPRESENT A LAND SURVEY AND IS NOT INTENDED TO DEPICT THE FINAL ALIGNMENT
3. COORDINATE SYSTEM: UTM ZONE 14 NORTH, NAD83, US SURVEY FEET

SIGNATURE: _____ DATE: _____



PRELIMINARY PIPELINE ROUTE

DRAWN BY:	AC	SUMMIT CARBON SOLUTIONS MIDWEST CARBON EXPRESS WADE WEISZHAAR	
CHECKED BY:	JW		
MAP DATE:	12/17/2021		
SCALE:	1 inch = 314'	TAX ID: 1212 TRACT NUMBER: SD-MP-0652.300	
REV NO.	DATE	DESCRIPTION	
C	1/4/2023	REVISED PARCEL BOUNDARY	
D	1/16/2023	REVISED PARCEL BOUNDARY	
DRAWING NO. BW-MCE-ACQ-SD-MP-0652.300		PROJECT NO. 450959	SHEET NO. 01 of 01