

Attachment No. 1

EXHIBIT "B" PRELIMINARY ROUTE SPINK COUNTY, SOUTH DAKOTA

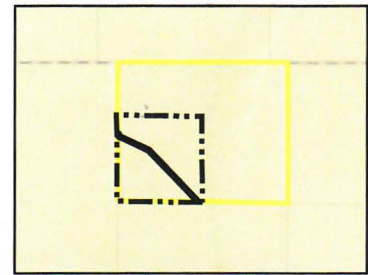
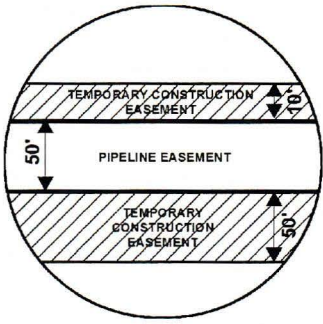

VICINITY MAP
N.T.S.

SEC. 06 T120N R63W

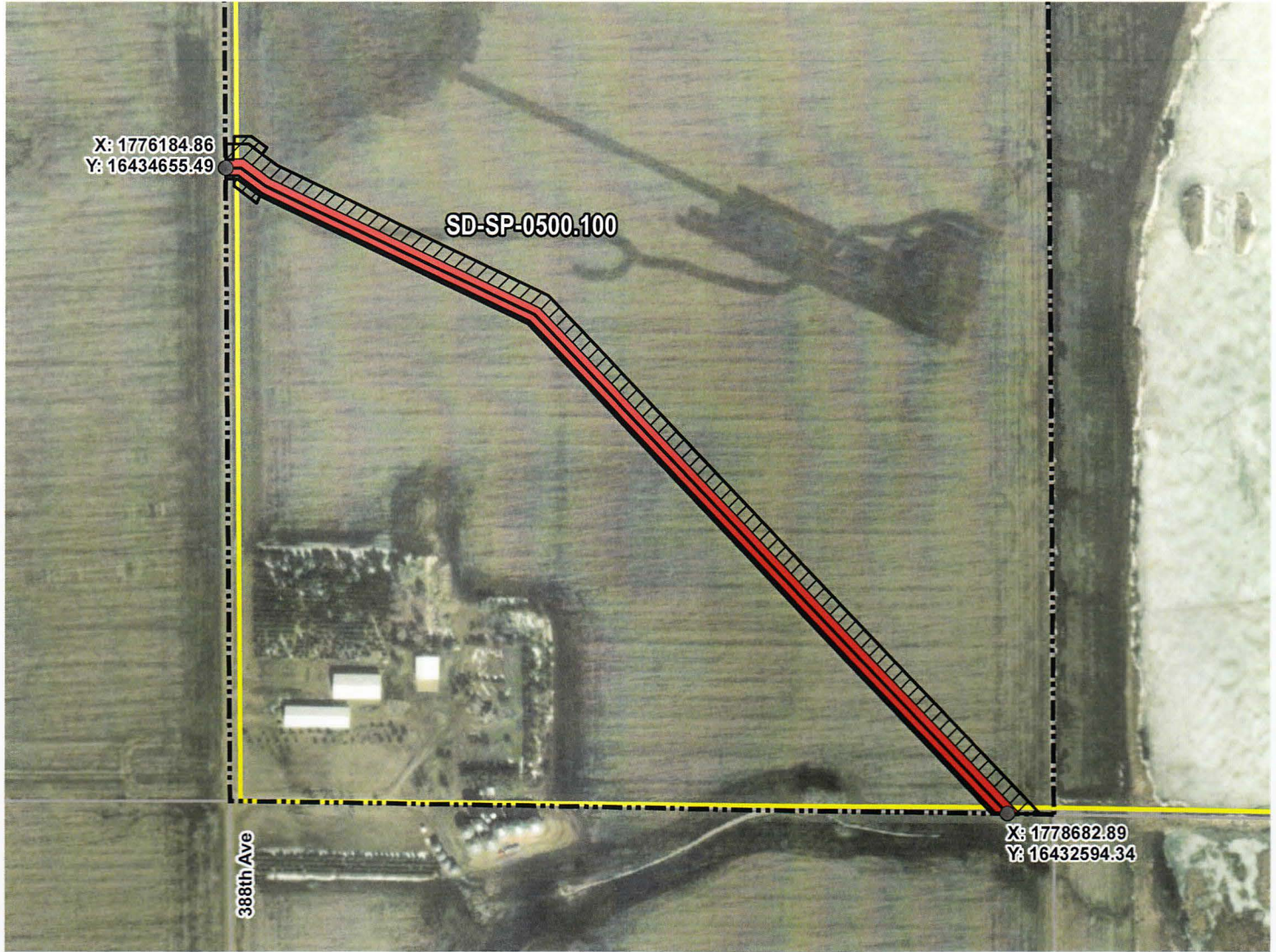

ROUTING LENGTH = 3294.115 FT +/-
 IMPACTS: PIPELINE EASEMENT = 3.781 AC. +/- / TEMPORARY CONSTRUCTION EASEMENT = 4.746 AC. +/-

Legend

- PROPOSED ROUTE
- PIPELINE EASEMENT
- TEMPORARY CONSTRUCTION EASEMENT
- PARCEL BOUNDARY
- ADJACENT PROPERTIES
- SECTION BOUNDARY
- COUNTY BOUNDARY

NOTES:

1. THIS IS A PRELIMINARY DOCUMENT AND IS INTENDED TO DEPICT THE APPROXIMATE LOCATION OF A PROPOSED PIPELINE EASEMENT.
2. THIS DOCUMENT DOES NOT REPRESENT A LAND SURVEY AND IS NOT INTENDED TO DEPICT THE FINAL ALIGNMENT
3. COORDINATE SYSTEM: UTM ZONE 14 NORTH, NAD83, US SURVEY FEET

PRELIMINARY PIPELINE ROUTE

DRAWN BY: AC		SUMMIT CARBON SOLUTIONS MIDWEST CARBON EXPRESS JOY L. THORSON TAX ID: 005012 TRACT NUMBER: SD-SP-0500.100
CHECKED BY: JW		
MAP DATE: 12/16/2021		
SCALE: 1 inch = 522'		
REV NO.	DATE	DESCRIPTION
B	3/7/2022	REVISED WORKSPACE
C	6/8/2022	REVISED WORKSPACE
DRAWING NO. C-MCE-ACQ-SD-SP-0500.100		PROJECT NO. 450959 SHEET NO. 01 of 01



EXHIBIT "B"

PRELIMINARY ROUTE

SPINK COUNTY, SOUTH DAKOTA

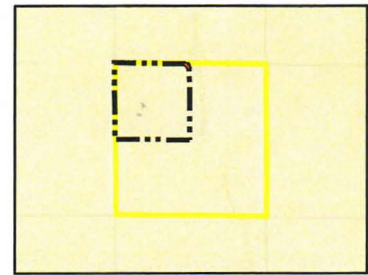
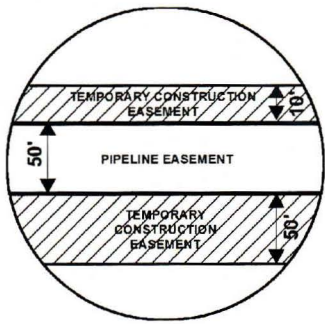

VICINITY MAP
N.T.S.

SEC. 07 T120N R63W

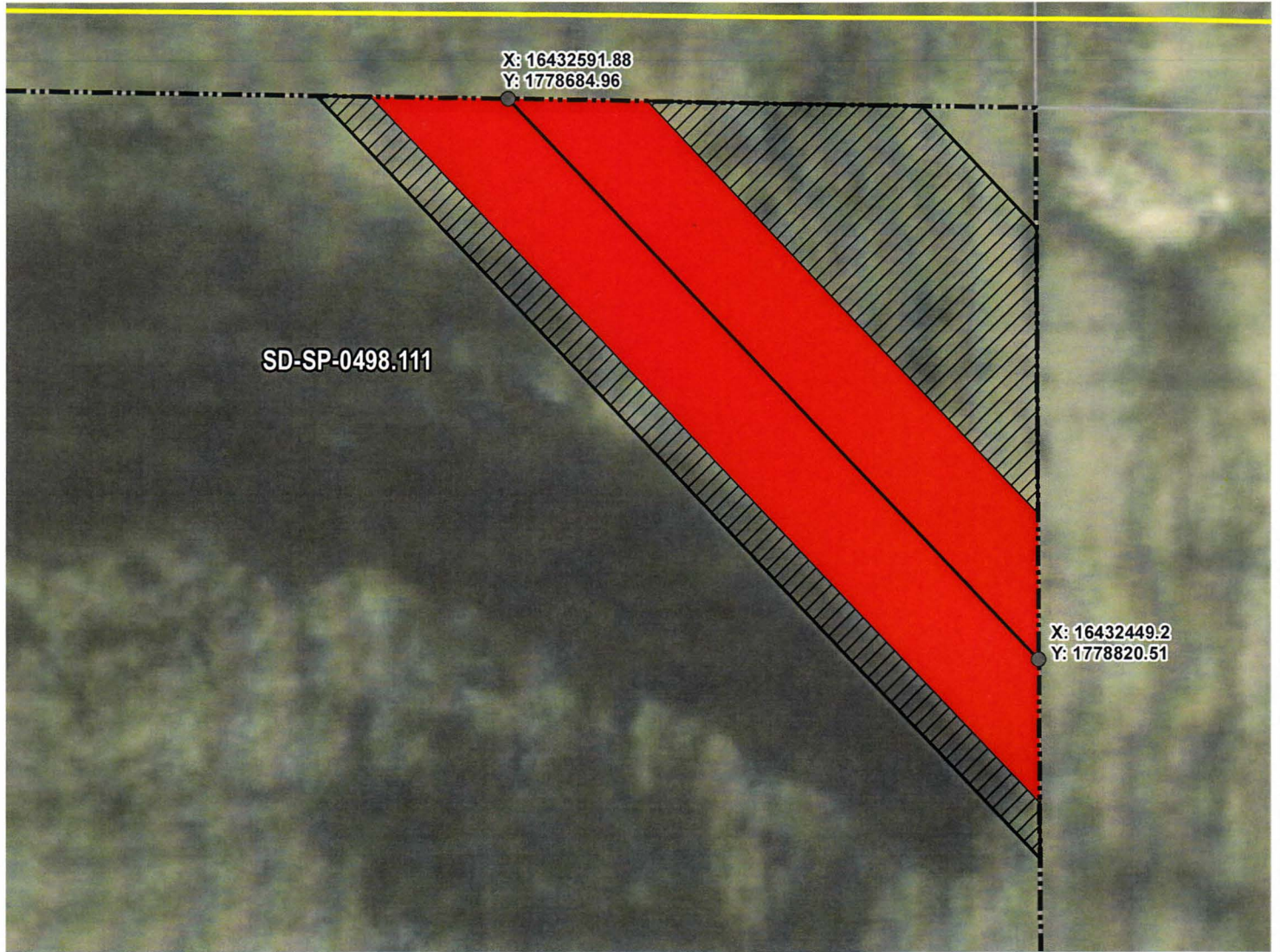

ROUTING LENGTH = 196.797 FT +/-

IMPACTS: PIPELINE EASEMENT = 0.225 AC. +/- / TEMPORARY CONSTRUCTION EASEMENT = 0.167 AC. +/-

Legend

- PROPOSED ROUTE
- PARCEL BOUNDARY
- ADJACENT PROPERTIES
- PIPELINE EASEMENT
- TEMPORARY CONSTRUCTION EASEMENT
- SECTION BOUNDARY
- COUNTY BOUNDARY

NOTES:

1. THIS IS A PRELIMINARY DOCUMENT AND IS INTENDED TO DEPICT THE APPROXIMATE LOCATION OF A PROPOSED PIPELINE EASEMENT.
2. THIS DOCUMENT DOES NOT REPRESENT A LAND SURVEY AND IS NOT INTENDED TO DEPICT THE FINAL ALIGNMENT
3. COORDINATE SYSTEM: UTM ZONE 14 NORTH, NAD83, US SURVEY FEET



PRELIMINARY PIPELINE ROUTE

DRAWN BY: AC

CHECKED BY: JW

MAP DATE: 3/7/2022

SCALE: 1 inch = 42'

REV NO. DATE

A 3/7/2022

SUMMIT CARBON SOLUTIONS
MIDWEST CARBON EXPRESS
DAVID E THORSON

TAX ID: 005018
TRACT NUMBER: SD-SP-0498.111

DRAWING NO. C-MCE-ACQ-SD-SP-0498.111

PROJECT NO. 450959 SHEET NO. 01 of 01

EXHIBIT "B"

PRELIMINARY ROUTE

SPINK COUNTY, SOUTH DAKOTA

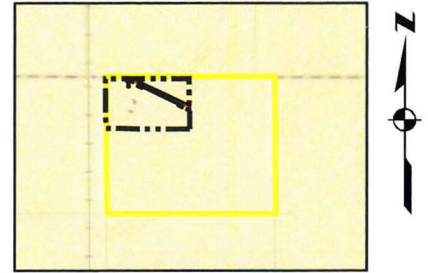
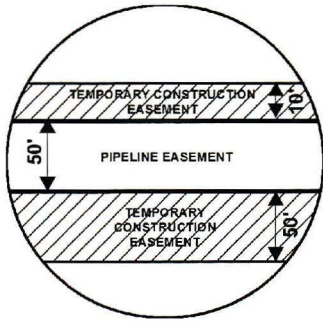

VICINITY MAP
N.T.S.

SEC. 01 T120N R64W

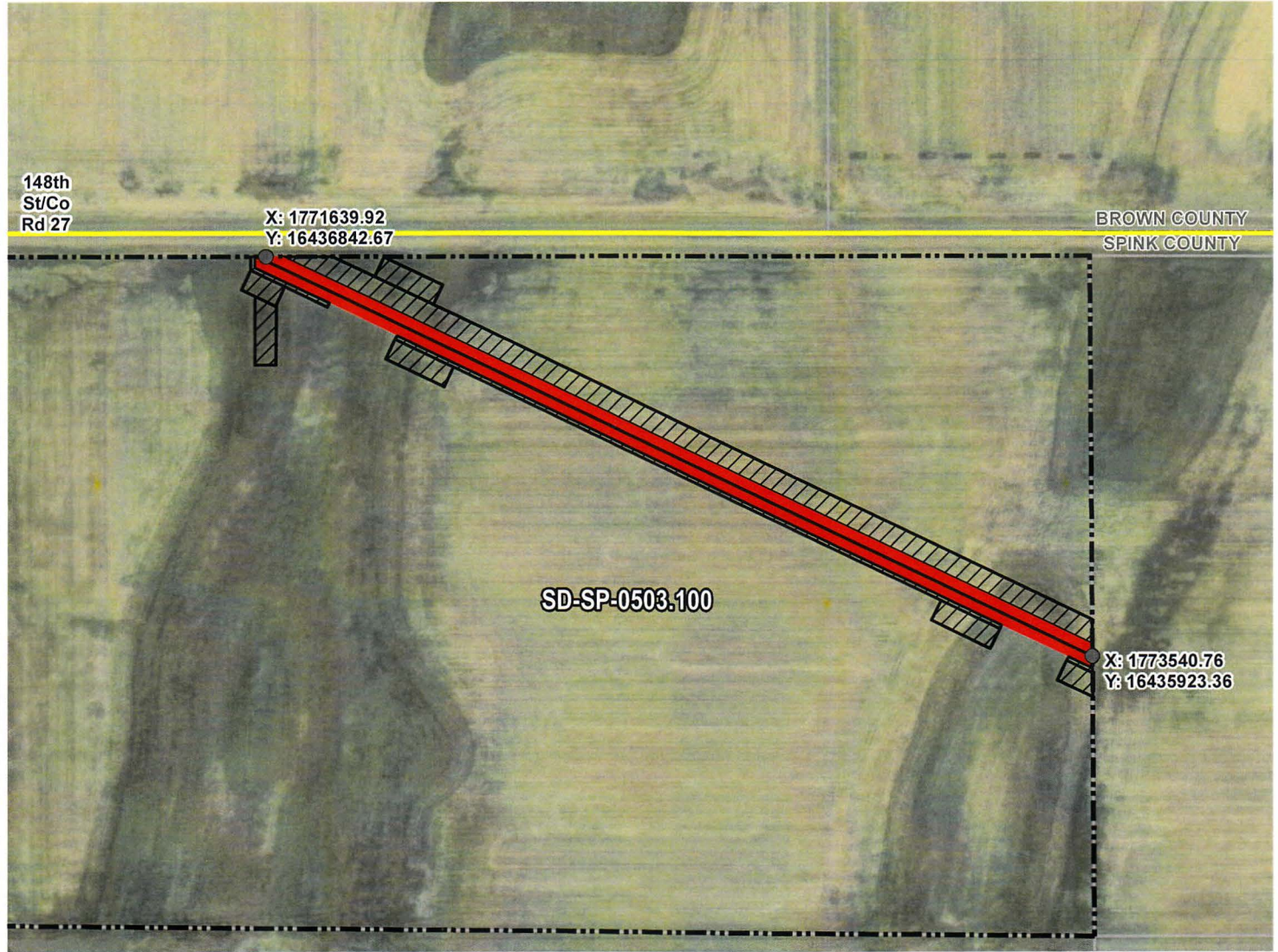

ROUTING LENGTH = 2116.9 FT +/-
 IMPACTS: PIPELINE EASEMENT = 2.429 AC. +/- / TEMPORARY CONSTRUCTION EASEMENT = 3.591 AC. +/-

	PROPOSED ROUTE		PIPELINE EASEMENT
	PARCEL BOUNDARY		TEMPORARY CONSTRUCTION EASEMENT
	ADJACENT PROPERTIES		SECTION BOUNDARY
			COUNTY BOUNDARY

NOTES:

1. THIS IS A PRELIMINARY DOCUMENT AND IS INTENDED TO DEPICT THE APPROXIMATE LOCATION OF A PROPOSED PIPELINE EASEMENT.
2. THIS DOCUMENT DOES NOT REPRESENT A LAND SURVEY AND IS NOT INTENDED TO DEPICT THE FINAL ALIGNMENT
3. COORDINATE SYSTEM: UTM ZONE 14 NORTH, NAD83, US SURVEY FEET



PRELIMINARY PIPELINE ROUTE

DRAWN BY:	AC	SUMMIT CARBON SOLUTIONS MIDWEST CARBON EXPRESS JOY L. THORSON TAX ID: 004940 TRACT NUMBER: SD-SP-0503.100
CHECKED BY:	JW	
MAP DATE:	12/16/2021	
SCALE:	1 inch = 376'	
REV NO.	DATE	DESCRIPTION
C	6/8/2022	REVISED WORKSPACE
D	8/23/2022	REVISED WORKSPACE
DRAWING NO. C-MCE-ACQ-SD-SP-0503.100		PROJECT NO. 450959 SHEET NO. 01 of 01

EXHIBIT "B"

PRELIMINARY ROUTE

SPINK COUNTY, SOUTH DAKOTA

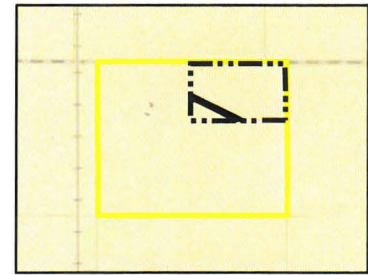

VICINITY MAP
N.T.S.

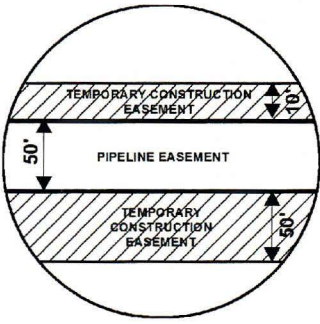

SEC. 01 T120N R64W

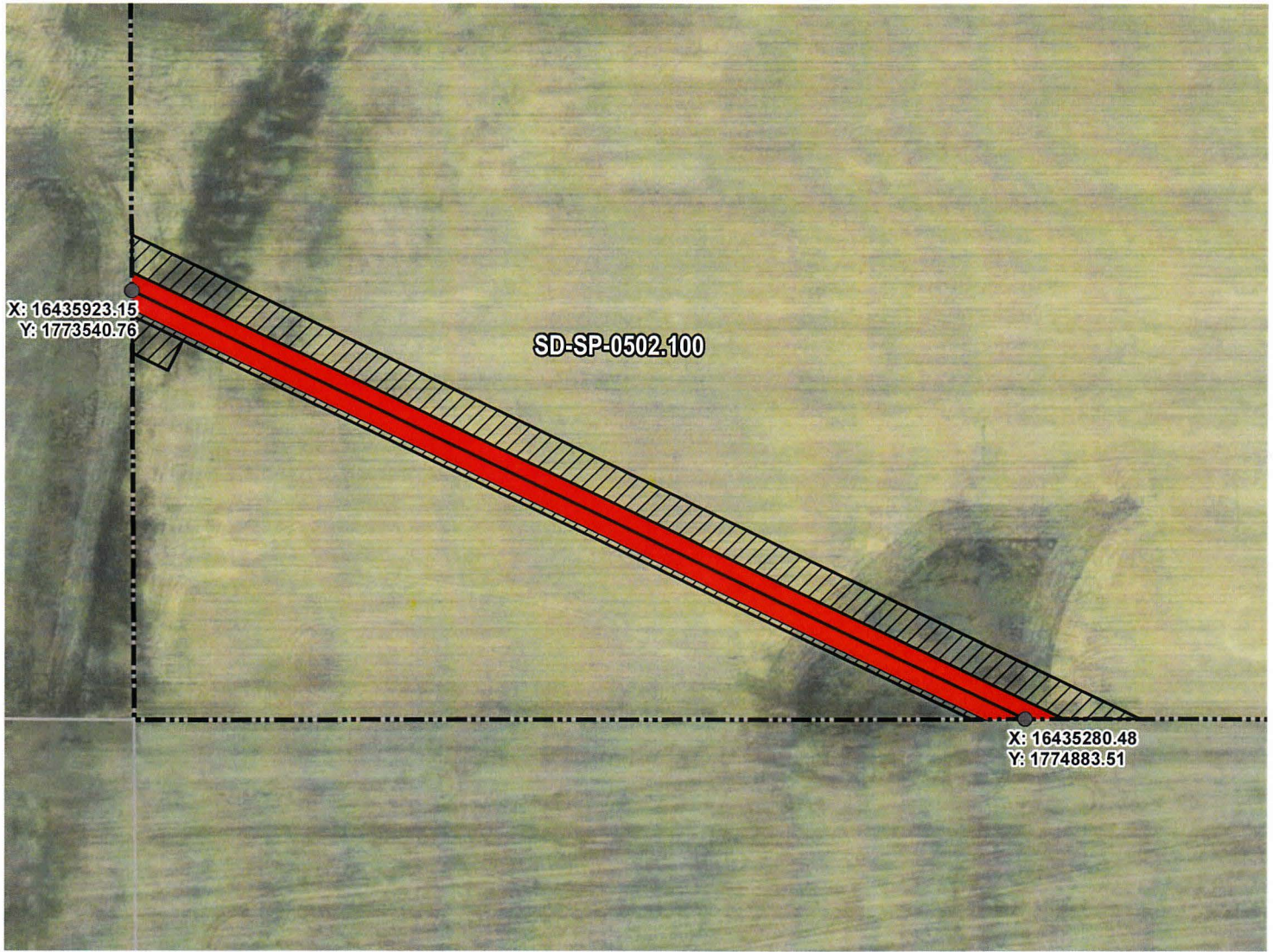

ROUTING LENGTH = 1488.63 FT +/-

IMPACTS: PIPELINE EASEMENT = 1.709 AC. +/- / TEMPORARY CONSTRUCTION EASEMENT = 2.264 AC. +/-

Legend

- PROPOSED ROUTE
- PIPELINE EASEMENT
- PARCEL BOUNDARY
- TEMPORARY CONSTRUCTION EASEMENT
- ADJACENT PROPERTIES
- SECTION BOUNDARY
- COUNTY BOUNDARY

NOTES:

1. THIS IS A PRELIMINARY DOCUMENT AND IS INTENDED TO DEPICT THE APPROXIMATE LOCATION OF A PROPOSED PIPELINE EASEMENT.
2. THIS DOCUMENT DOES NOT REPRESENT A LAND SURVEY AND IS NOT INTENDED TO DEPICT THE FINAL ALIGNMENT
3. COORDINATE SYSTEM: UTM ZONE 14 NORTH, NAD83, US SURVEY FEET

PRELIMINARY PIPELINE ROUTE

DRAWN BY: AC		SUMMIT CARBON SOLUTIONS MIDWEST CARBON EXPRESS JOY L. THORSON TAX ID: 004939 TRACT NUMBER: SD-SP-0502.100
CHECKED BY: JW		
MAP DATE: 12/16/2021		
SCALE: 1 inch = 245'		
REV NO.	DATE	DESCRIPTION
A	12/16/2021	INITIAL ISSUE
B	3/7/2022	REVISED WORKSPACE
DRAWING NO. C-MCE-ACQ-SD-SP-0502.100		PROJECT NO. 450959
		SHEET NO. 01 of 01



EXHIBIT "B"

PRELIMINARY ROUTE

SPINK COUNTY, SOUTH DAKOTA

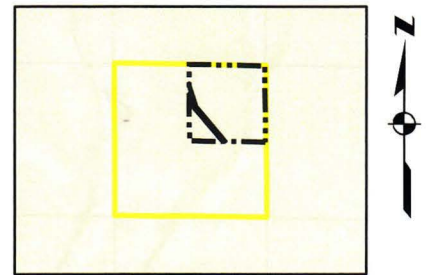
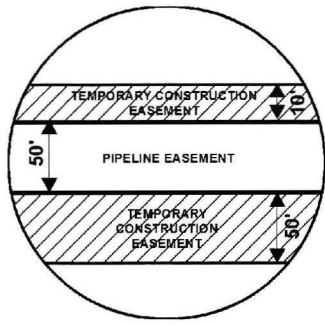

VICINITY MAP
N.T.S.

SEC. 17 T120N R63W

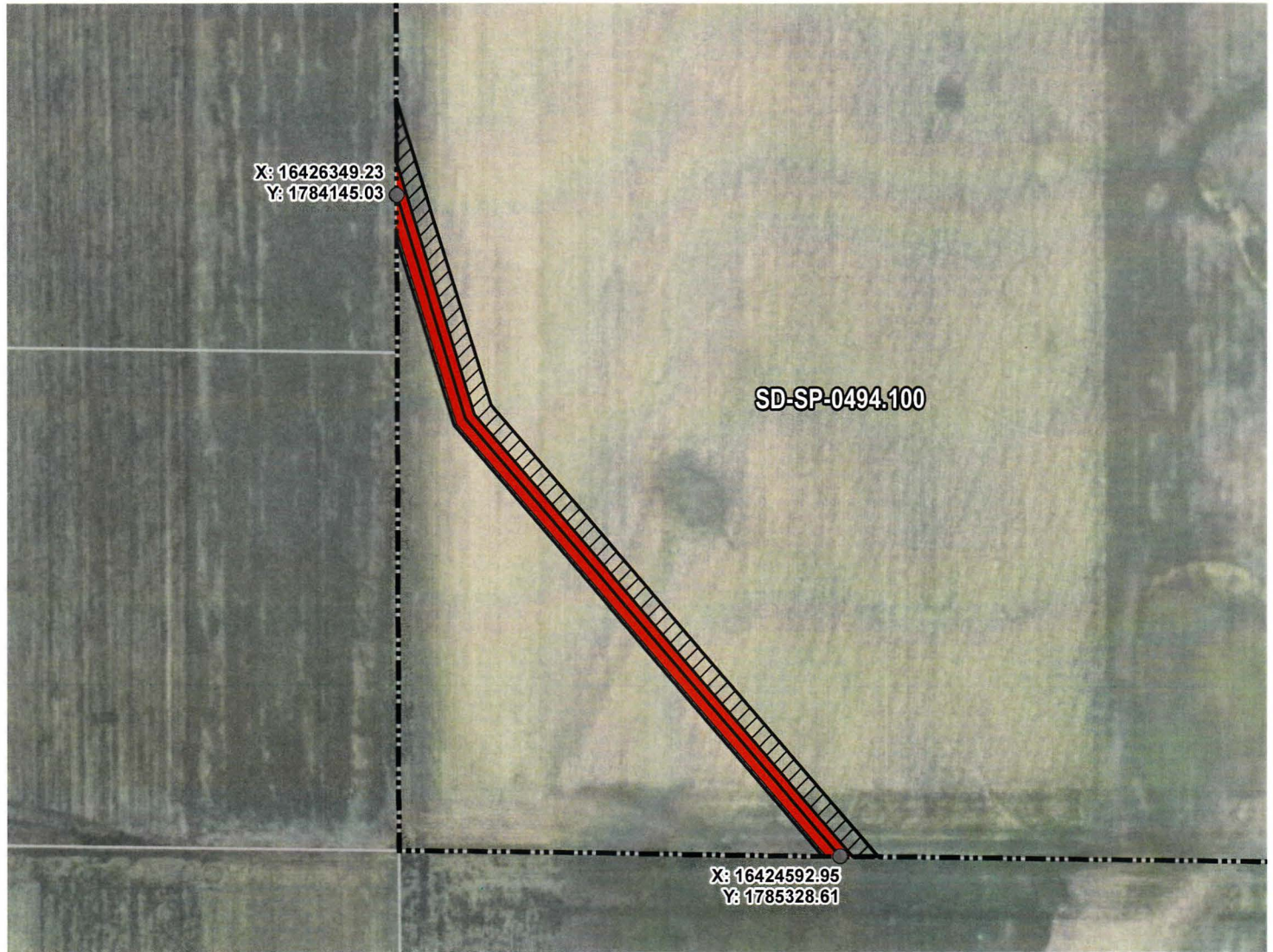

ROUTING LENGTH = 2154.895 FT +/-

IMPACTS: PIPELINE EASEMENT = 2.474 AC. +/- / TEMPORARY CONSTRUCTION EASEMENT = 3.157 AC. +/-

Legend

- PROPOSED ROUTE
- PIPELINE EASEMENT
- PARCEL BOUNDARY
- TEMPORARY CONSTRUCTION EASEMENT
- ADJACENT PROPERTIES
- SECTION BOUNDARY
- COUNTY BOUNDARY

NOTES:

1. THIS IS A PRELIMINARY DOCUMENT AND IS INTENDED TO DEPICT THE APPROXIMATE LOCATION OF A PROPOSED PIPELINE EASEMENT.
2. THIS DOCUMENT DOES NOT REPRESENT A LAND SURVEY AND IS NOT INTENDED TO DEPICT THE FINAL ALIGNMENT
3. COORDINATE SYSTEM: UTM ZONE 14 NORTH, NAD83, US SURVEY FEET



PRELIMINARY PIPELINE ROUTE

DRAWN BY:	AC	SUMMIT CARBON SOLUTIONS MIDWEST CARBON EXPRESS JOY L. THORSON TAX ID: 005123 TRACT NUMBER: SD-SP-0494.100
CHECKED BY:	JW	
MAP DATE:	12/16/2021	
SCALE:	1 inch = 434'	
REV NO.	DATE	DESCRIPTION
A	12/16/2021	INITIAL ISSUE
B	3/7/2022	REVISED WORKSPACE
DRAWING NO. C-MCE-ACQ-SD-SP-0494.100		PROJECT NO. 450959 SHEET NO. 01 of 01