

Attachment No. 1

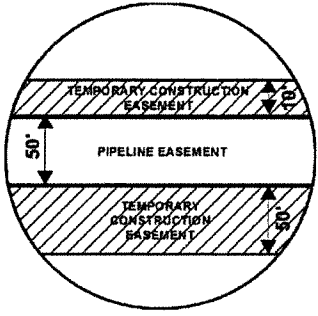
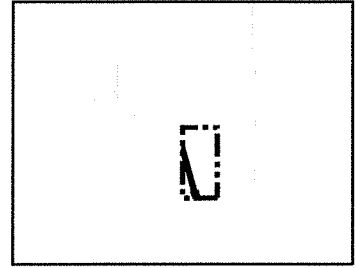

EXHIBIT "B"

PRELIMINARY ROUTE

BROWN COUNTY, SOUTH DAKOTA



VICINITY MAP
N.T.S.

SEC. 12 T121N R65W

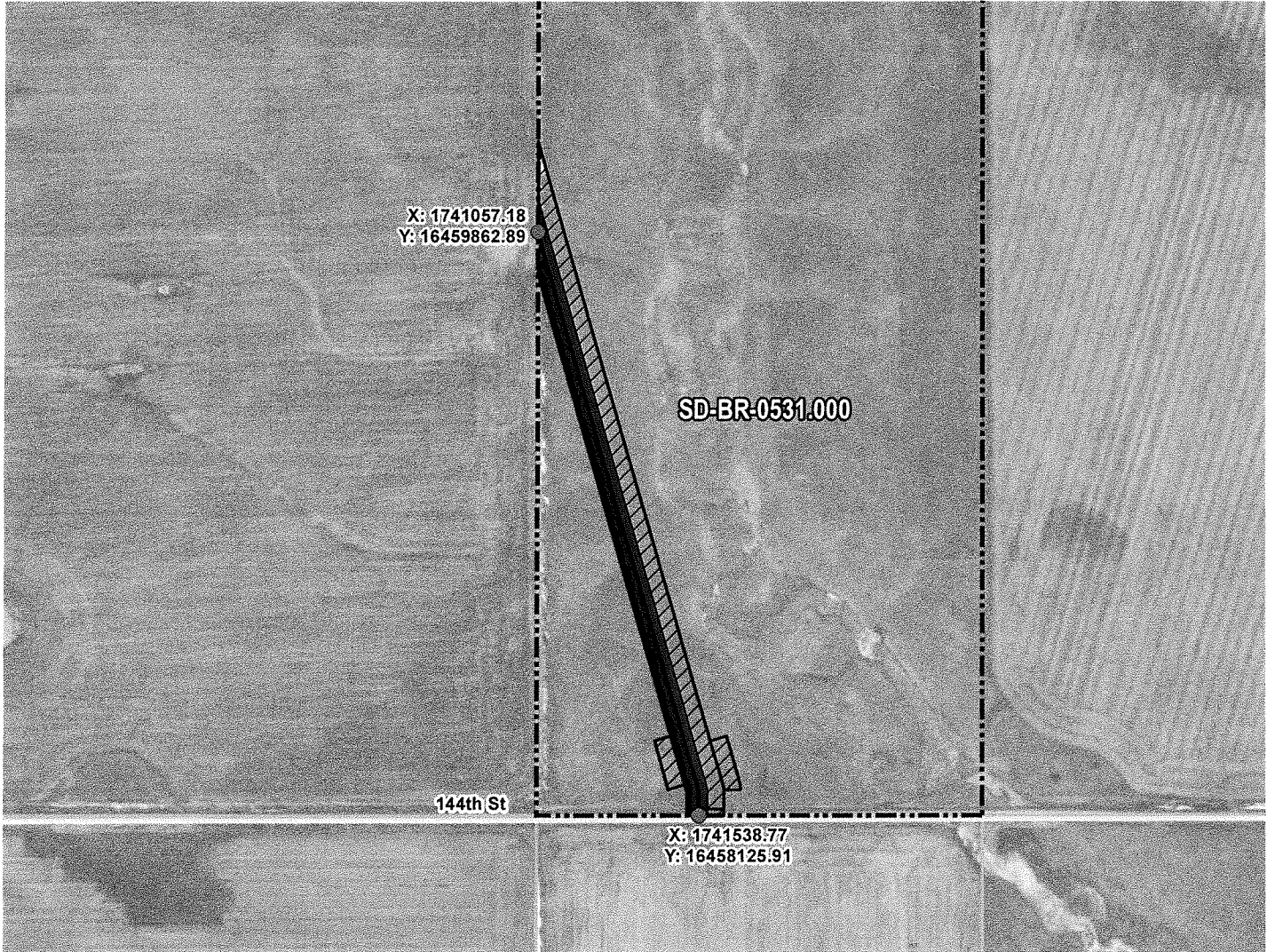

ROUTING LENGTH = 1804.814 FT +/-

IMPACTS: PIPELINE EASEMENT = 2.072 AC. +/- / TEMPORARY CONSTRUCTION EASEMENT = 3.027 AC. +/-

Legend

- PROPOSED ROUTE
- PIPELINE EASEMENT
- PARCEL BOUNDARY
- TEMPORARY CONSTRUCTION EASEMENT
- ADJACENT PROPERTIES
- SECTION BOUNDARY
- COUNTY BOUNDARY

NOTES:

1. THIS IS A PRELIMINARY DOCUMENT AND IS INTENDED TO DEPICT THE APPROXIMATE LOCATION OF A PROPOSED PIPELINE EASEMENT.
2. THIS DOCUMENT DOES NOT REPRESENT A LAND SURVEY AND IS NOT INTENDED TO DEPICT THE FINAL ALIGNMENT
3. COORDINATE SYSTEM: UTM ZONE 14 NORTH, NAD83, US SURVEY FEET



SUMMIT CARBON SOLUTIONS

PRELIMINARY PIPELINE ROUTE

DRAWN BY: AC
 CHECKED BY: JW
 MAP DATE: 12/8/2021

SCALE: 1 inch = 487'

REV NO.	DATE
E	10/7/2022
F	11/18/2022

SUMMIT CARBON SOLUTIONS
MIDWEST CARBON EXPRESS
TODD W. ROZELL
 TAX ID: 5923
 TRACT NUMBER: SD-BR-0531.000

DESCRIPTION
REVISED WORKSPACE
REVISED WORKSPACE

DRAWING NO. C-MCE-ACQ-SD-BR-0531.000

PROJECT NO. 450959

SHEET NO. 01 of 01

EXHIBIT "B"

PRELIMINARY ROUTE

BROWN COUNTY, SOUTH DAKOTA

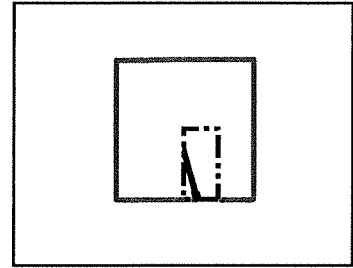

VICINITY MAP
N.T.S.

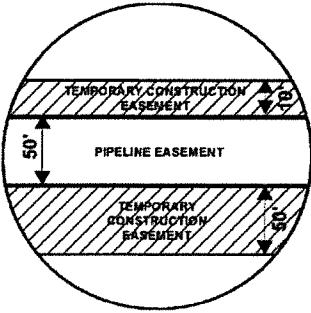

SEC. 12 T121N R65W

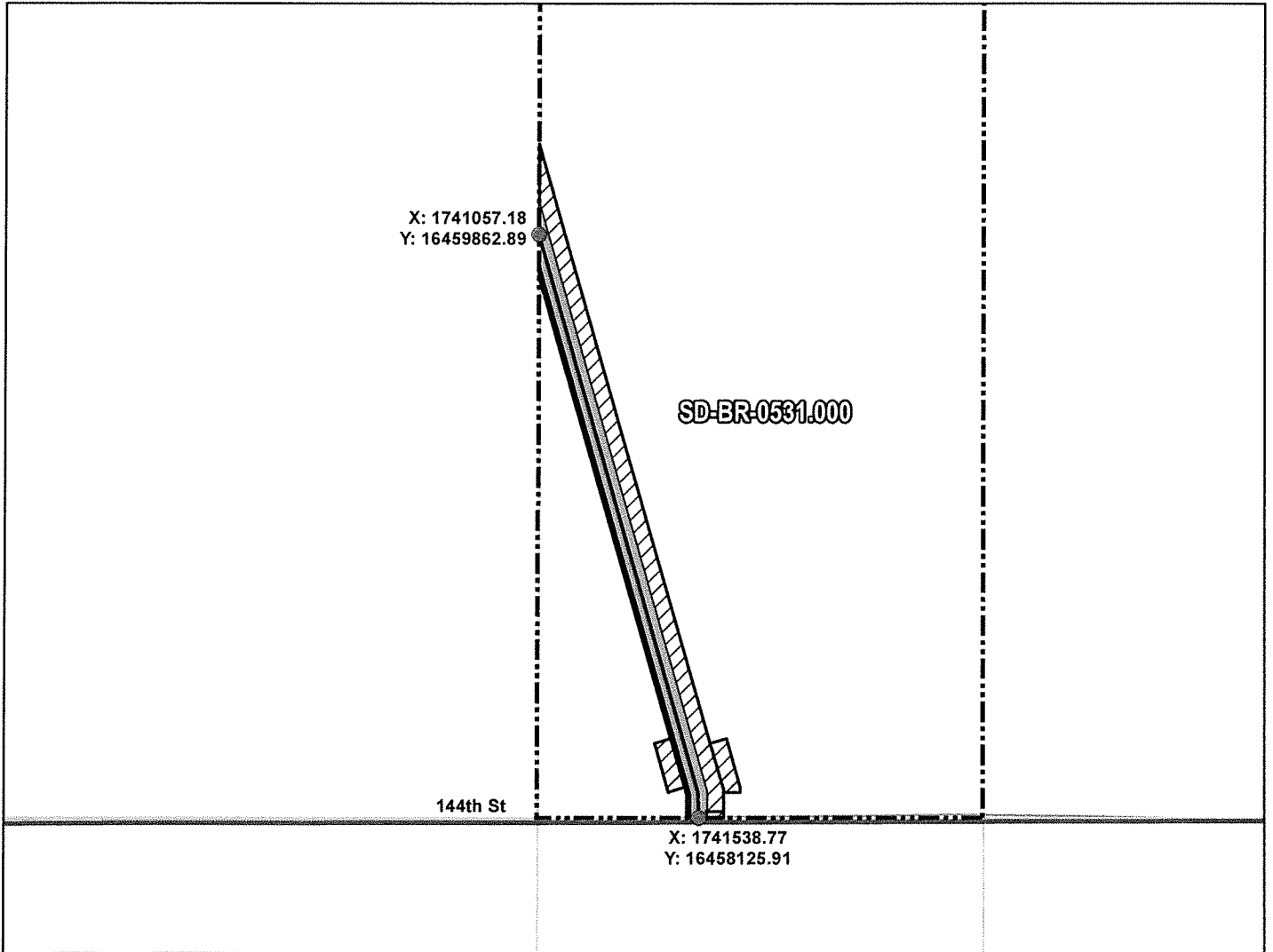

ROUTING LENGTH = 1804.814 FT +/-

IMPACTS: PIPELINE EASEMENT = 2.072 AC. +/- / TEMPORARY CONSTRUCTION EASEMENT = 3.027 AC. +/-

Legend

- PROPOSED ROUTE
- ROADS
- PARCEL BOUNDARY
- ADJACENT PROPERTIES
- PIPELINE EASEMENT
- TEMPORARY CONSTRUCTION EASEMENT
- SECTION BOUNDARY
- COUNTY BOUNDARY

NOTES:

1. THIS IS A PRELIMINARY DOCUMENT AND IS INTENDED TO DEPICT THE APPROXIMATE LOCATION OF A PROPOSED PIPELINE EASEMENT.
2. THIS DOCUMENT DOES NOT REPRESENT A LAND SURVEY AND IS NOT INTENDED TO DEPICT THE FINAL ALIGNMENT
3. COORDINATE SYSTEM: UTM ZONE 14 NORTH, NAD83, US SURVEY FEET

SIGNATURE: _____ DATE: _____



SUMMIT CARBON SOLUTIONS

PRELIMINARY PIPELINE ROUTE

DRAWN BY: AC

CHECKED BY: JW

MAP DATE: 12/8/2021

SCALE: 1 inch = 487'

REV NO.	DATE	DESCRIPTION
E	10/7/2022	REVISED WORKSPACE
F	11/18/2022	REVISED WORKSPACE

**SUMMIT CARBON SOLUTIONS
MIDWEST CARBON EXPRESS
TODD W. ROZELL**

TAX ID: 5923
TRACT NUMBER: SD-BR-0531.000

DRAWING NO. BW-MCE-ACQ-SD-BR-0531.000

PROJECT NO. 450959

SHEET NO. 01 of 01