

Attachment No. 1

EXHIBIT "B"

PRELIMINARY ROUTE

LAKE COUNTY, SOUTH DAKOTA

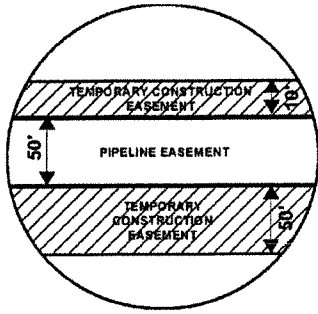
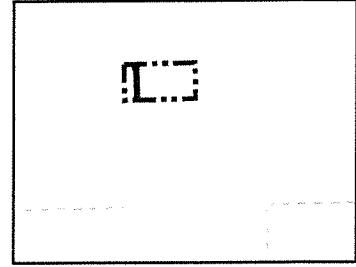

SEC. 36 T105N R53W

VICINITY MAP
N.T.S.



ROUTING LENGTH = 1327.884 FT +/-

IMPACTS: PIPELINE EASEMENT = 1.524 AC. +/- / TEMPORARY CONSTRUCTION EASEMENT = 1.944 AC. +/-

Legend

- PROPOSED ROUTE
- PIPELINE EASEMENT
- PARCEL BOUNDARY
- TEMPORARY CONSTRUCTION EASEMENT
- ADJACENT PROPERTIES
- SECTION BOUNDARY
- COUNTY BOUNDARY

NOTES:

1. THIS IS A PRELIMINARY DOCUMENT AND IS INTENDED TO DEPICT THE APPROXIMATE LOCATION OF A PROPOSED PIPELINE EASEMENT.
2. THIS DOCUMENT DOES NOT REPRESENT A LAND SURVEY AND IS NOT INTENDED TO DEPICT THE FINAL ALIGNMENT
3. COORDINATE SYSTEM: UTM ZONE 14 NORTH, NAD83, US SURVEY FEET



SUMMIT CARBON SOLUTIONS

PRELIMINARY PIPELINE ROUTE

DRAWN BY:	AC	SUMMIT CARBON SOLUTIONS MIDWEST CARBON EXPRESS BETTY J. STROM TRUST TAX ID: 090001055336210 TRACT NUMBER: SD-LA-0161.000
CHECKED BY:	JW	
MAP DATE:	11/30/2021	
SCALE:	1 inch = 321'	
REV NO.	DATE	DESCRIPTION
C	10/5/2022	REVISED WORKSPACE
D	12/2/2022	REVISED PARCEL BOUNDARY
DRAWING NO. C-MCE-ACQ-SD-LA-0161.000		PROJECT NO. 450959 SHEET NO. 01 of 01

EXHIBIT "B"

PRELIMINARY ROUTE

LAKE COUNTY, SOUTH DAKOTA

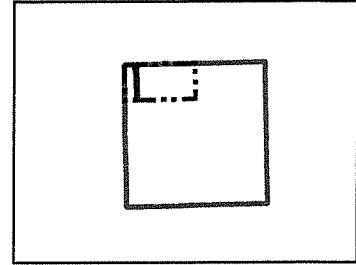

VICINITY MAP
N.T.S.

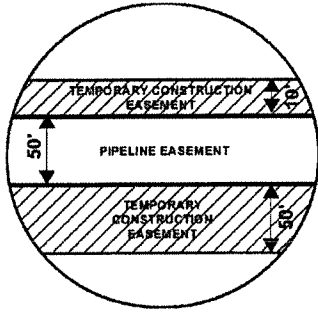

SEC. 36 T105N R53W

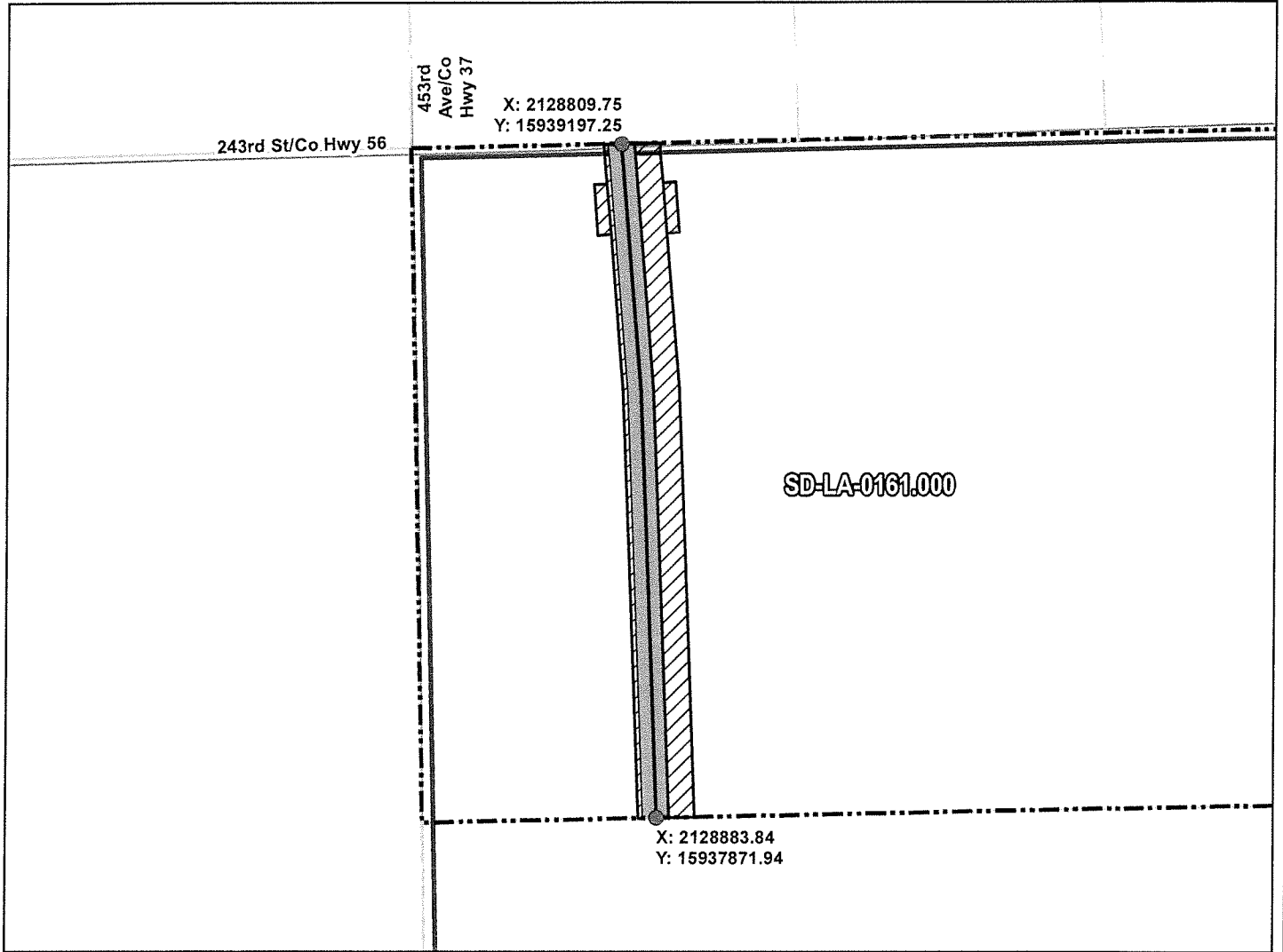

ROUTING LENGTH = 1327.884 FT +/-

IMPACTS: PIPELINE EASEMENT = 1.524 AC. +/- / TEMPORARY CONSTRUCTION EASEMENT = 1.944 AC. +/-

Legend

- PROPOSED ROUTE
- ROADS
- PARCEL BOUNDARY
- ADJACENT PROPERTIES
- PIPELINE EASEMENT
- TEMPORARY CONSTRUCTION EASEMENT
- SECTION BOUNDARY
- COUNTY BOUNDARY

NOTES:

1. THIS IS A PRELIMINARY DOCUMENT AND IS INTENDED TO DEPICT THE APPROXIMATE LOCATION OF A PROPOSED PIPELINE EASEMENT.
2. THIS DOCUMENT DOES NOT REPRESENT A LAND SURVEY AND IS NOT INTENDED TO DEPICT THE FINAL ALIGNMENT
3. COORDINATE SYSTEM: UTM ZONE 14 NORTH, NAD83, US SURVEY FEET

SIGNATURE: _____ DATE: _____



SUMMIT CARBON SOLUTIONS

PRELIMINARY PIPELINE ROUTE

DRAWN BY:	AC	SUMMIT CARBON SOLUTIONS MIDWEST CARBON EXPRESS BETTY J. STROM TRUST TAX ID: 090001055336210 TRACT NUMBER: SD-LA-0161.000
CHECKED BY:	JW	
MAP DATE:	11/30/2021	
SCALE:	1 inch = 322'	
REV NO.	DATE	DESCRIPTION
C	10/5/2022	REVISED WORKSPACE
D	12/2/2022	REVISED PARCEL BOUNDARY
DRAWING NO. BW-MCE-ACQ-SD-LA-0161.000		PROJECT NO. 450959 SHEET NO. 01 of 01

EXHIBIT "B"

PRELIMINARY ROUTE

LAKE COUNTY, SOUTH DAKOTA

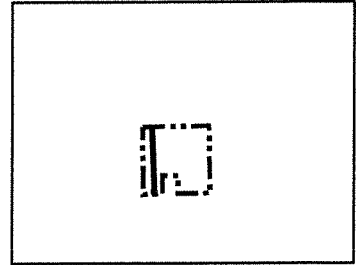

VICINITY MAP
N.T.S.

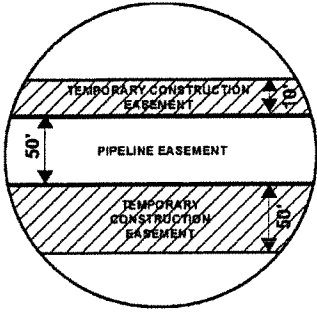

SEC. 25 T105N R53W

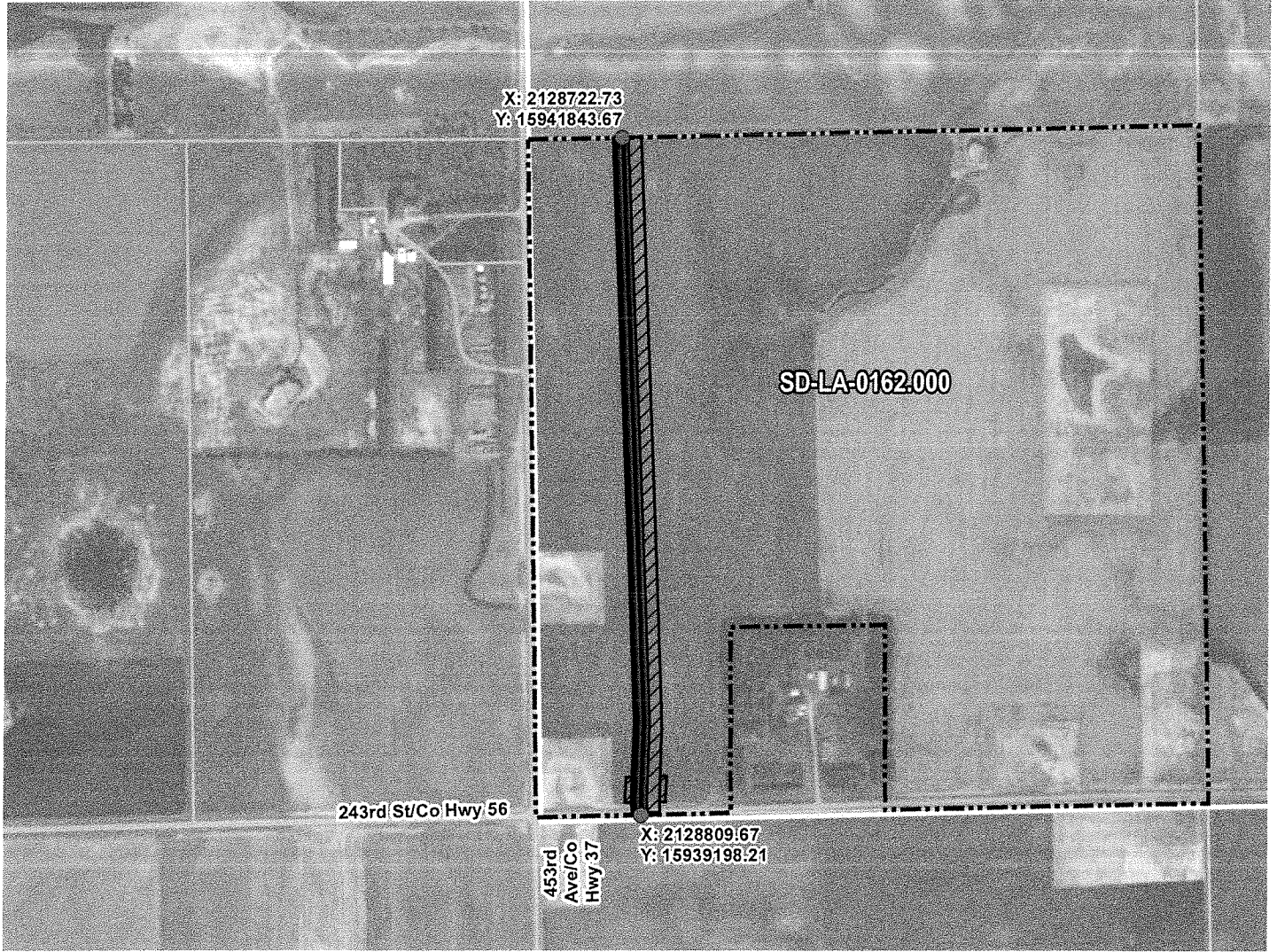

ROUTING LENGTH = 2647.711 FT +/-
 IMPACTS: PIPELINE EASEMENT = 3.039 AC. +/- / TEMPORARY CONSTRUCTION EASEMENT = 3.762 AC. +/-

	PROPOSED ROUTE		PIPELINE EASEMENT
	PARCEL BOUNDARY		TEMPORARY CONSTRUCTION EASEMENT
	ADJACENT PROPERTIES		SECTION BOUNDARY
			COUNTY BOUNDARY

NOTES:

1. THIS IS A PRELIMINARY DOCUMENT AND IS INTENDED TO DEPICT THE APPROXIMATE LOCATION OF A PROPOSED PIPELINE EASEMENT.
2. THIS DOCUMENT DOES NOT REPRESENT A LAND SURVEY AND IS NOT INTENDED TO DEPICT THE FINAL ALIGNMENT
3. COORDINATE SYSTEM: UTM ZONE 14 NORTH, NAD83, US SURVEY FEET

PRELIMINARY PIPELINE ROUTE

DRAWN BY:	AC	SUMMIT CARBON SOLUTIONS MIDWEST CARBON EXPRESS BETTY J. STROM TRUST TAX ID: 090001055325310 TRACT NUMBER: SD-LA-0162.000
CHECKED BY:	JW	
MAP DATE:	11/30/2021	
SCALE:	1 inch = 638'	
REV NO.	DATE	DESCRIPTION
C	10/5/2022	REVISED WORKSPACE
D	1/4/2023	REVISED PARCEL BOUNDARY
DRAWING NO. C-MCE-ACQ-SD-LA-0162.000		PROJECT NO. 450959 SHEET NO. 01 of 01



EXHIBIT "B"

PRELIMINARY ROUTE

LAKE COUNTY, SOUTH DAKOTA

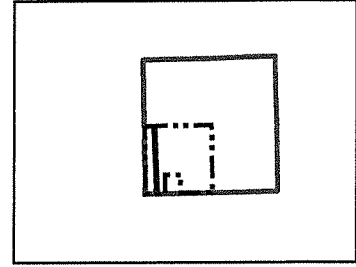

VICINITY MAP
N.T.S.

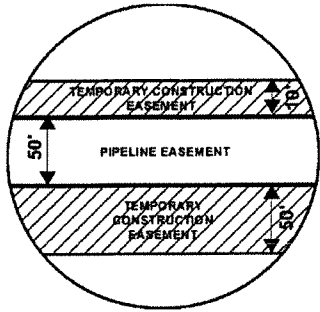

SEC. 25 T105N R53W

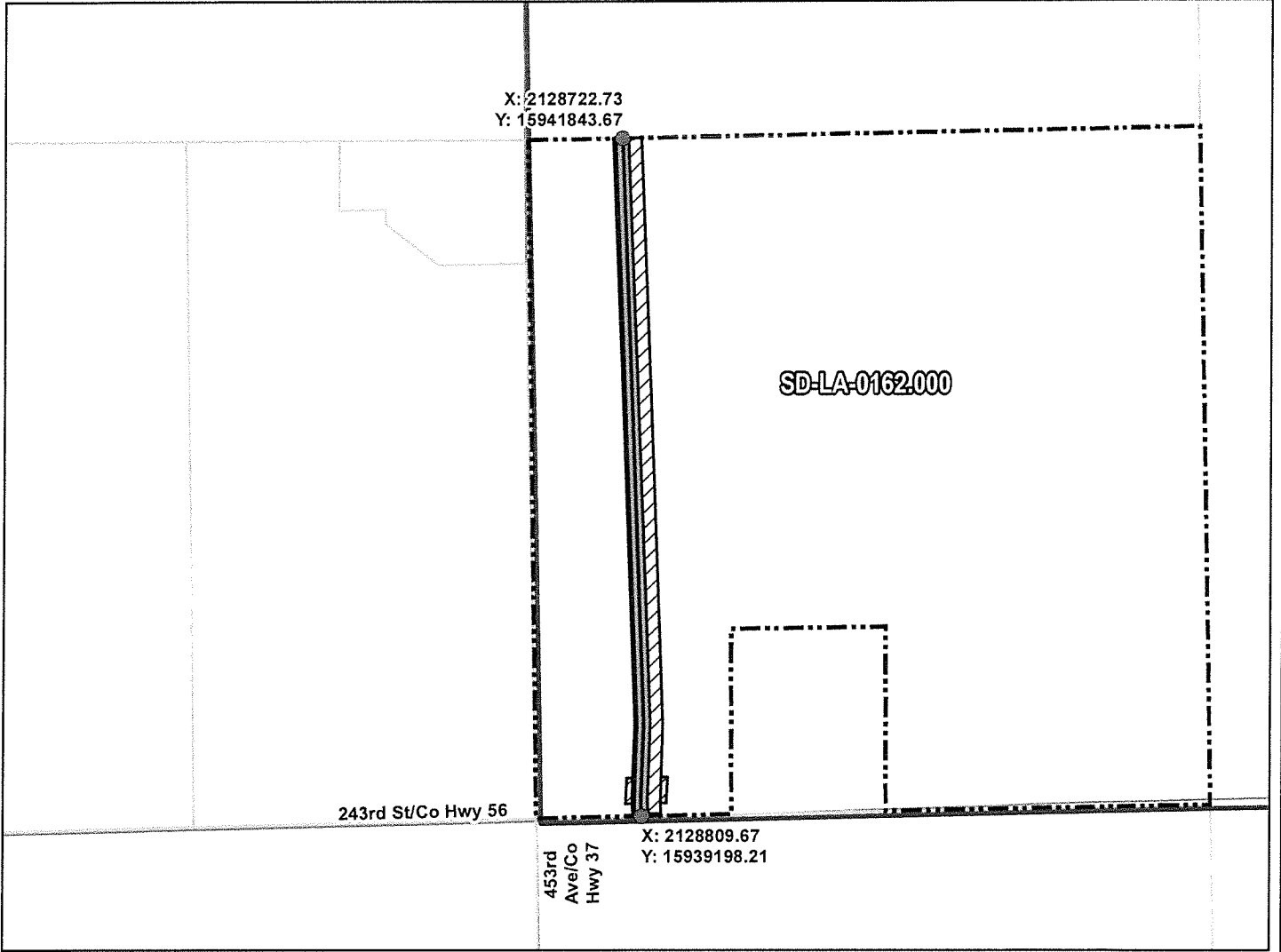

ROUTING LENGTH = 2647.711 FT +/-

IMPACTS: PIPELINE EASEMENT = 3.039 AC. +/- / TEMPORARY CONSTRUCTION EASEMENT = 3.762 AC. +/-

Legend

- PROPOSED ROUTE
- ROADS
- PARCEL BOUNDARY
- ADJACENT PROPERTIES
- PIPELINE EASEMENT
- TEMPORARY CONSTRUCTION EASEMENT
- SECTION BOUNDARY
- COUNTY BOUNDARY

NOTES:

1. THIS IS A PRELIMINARY DOCUMENT AND IS INTENDED TO DEPICT THE APPROXIMATE LOCATION OF A PROPOSED PIPELINE EASEMENT.
2. THIS DOCUMENT DOES NOT REPRESENT A LAND SURVEY AND IS NOT INTENDED TO DEPICT THE FINAL ALIGNMENT
3. COORDINATE SYSTEM: UTM ZONE 14 NORTH, NAD83, US SURVEY FEET

SIGNATURE: _____ DATE: _____



SUMMIT CARBON
SOLUTIONS

PRELIMINARY PIPELINE ROUTE

DRAWN BY:	AC	SUMMIT CARBON SOLUTIONS MIDWEST CARBON EXPRESS BETTY J. STROM TRUST TAX ID: 090001055325310 TRACT NUMBER: SD-LA-0162.000
CHECKED BY:	JW	
MAP DATE:	11/30/2021	
SCALE:	1 inch = 638'	
REV NO.	DATE	DESCRIPTION
C	10/5/2022	REVISED WORKSPACE
D	1/4/2023	REVISED PARCEL BOUNDARY
DRAWING NO. BW-MCE-ACQ-SD-LA-0162.000		PROJECT NO. 450959 SHEET NO. 01 of 01