

Attachment No. 1

EXHIBIT "B"

PRELIMINARY ROUTE

BROWN COUNTY, SOUTH DAKOTA

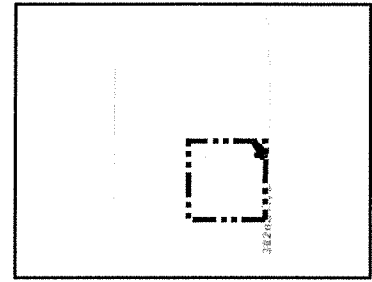
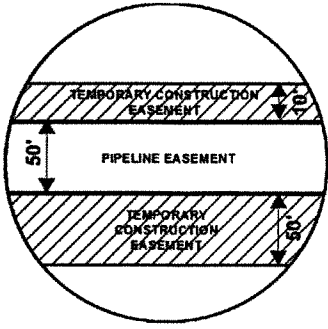

VICINITY MAP
N.T.S.

SEC. 13 T121N R65W

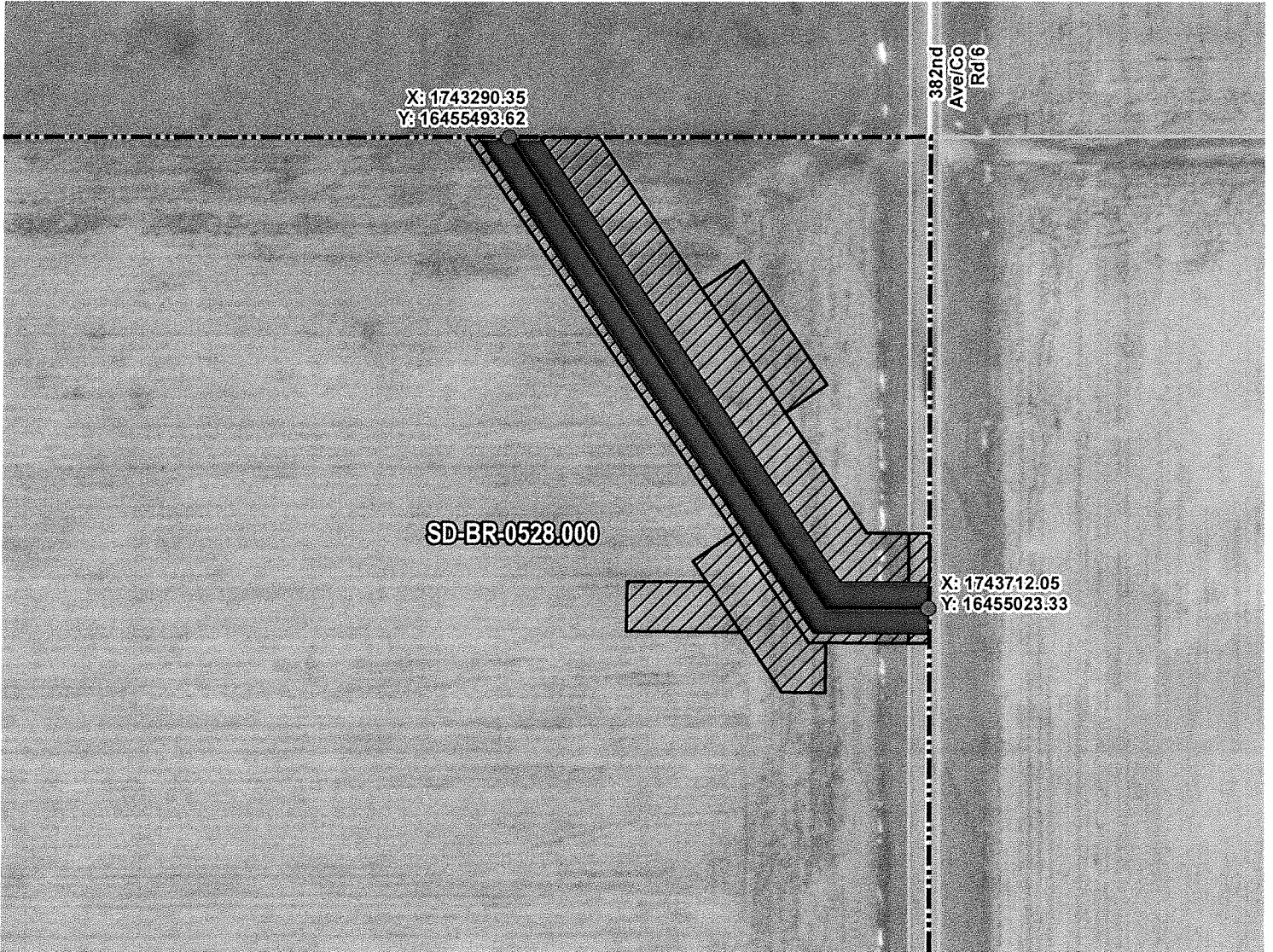

ROUTING LENGTH = 670.973 FT +/-

IMPACTS: PIPELINE EASEMENT = 0.77 AC. +/- / TEMPORARY CONSTRUCTION EASEMENT = 1.323 AC. +/-

Legend

- PROPOSED ROUTE
- PIPELINE EASEMENT
- PARCEL BOUNDARY
- TEMPORARY CONSTRUCTION EASEMENT
- ADJACENT PROPERTIES
- SECTION BOUNDARY
- COUNTY BOUNDARY

NOTES:

1. THIS IS A PRELIMINARY DOCUMENT AND IS INTENDED TO DEPICT THE APPROXIMATE LOCATION OF A PROPOSED PIPELINE EASEMENT.
2. THIS DOCUMENT DOES NOT REPRESENT A LAND SURVEY AND IS NOT INTENDED TO DEPICT THE FINAL ALIGNMENT
3. COORDINATE SYSTEM: UTM ZONE 14 NORTH, NAD83, US SURVEY FEET

PRELIMINARY PIPELINE ROUTE

DRAWN BY:	AC	SUMMIT CARBON SOLUTIONS MIDWEST CARBON EXPRESS SCOTT A. ROZELL TAX ID: 5929 TRACT NUMBER: SD-BR-0528.000
CHECKED BY:	JW	
MAP DATE:	12/8/2021	
SCALE: 1 inch = 163'		
REV NO.	DATE	DESCRIPTION
F	11/18/2022	REVISED WORKSPACE
G	3/9/2023	REVISED SECTION BOUNDARY
DRAWING NO. C MCE ACC SD BR 0528.000		PROJECT NO. 450959 SHEET NO. 01 of 01

EXHIBIT "B"
PRELIMINARY ROUTE
 BROWN COUNTY, SOUTH DAKOTA

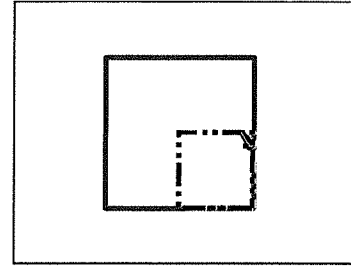

SEC. 13 T121N R65W

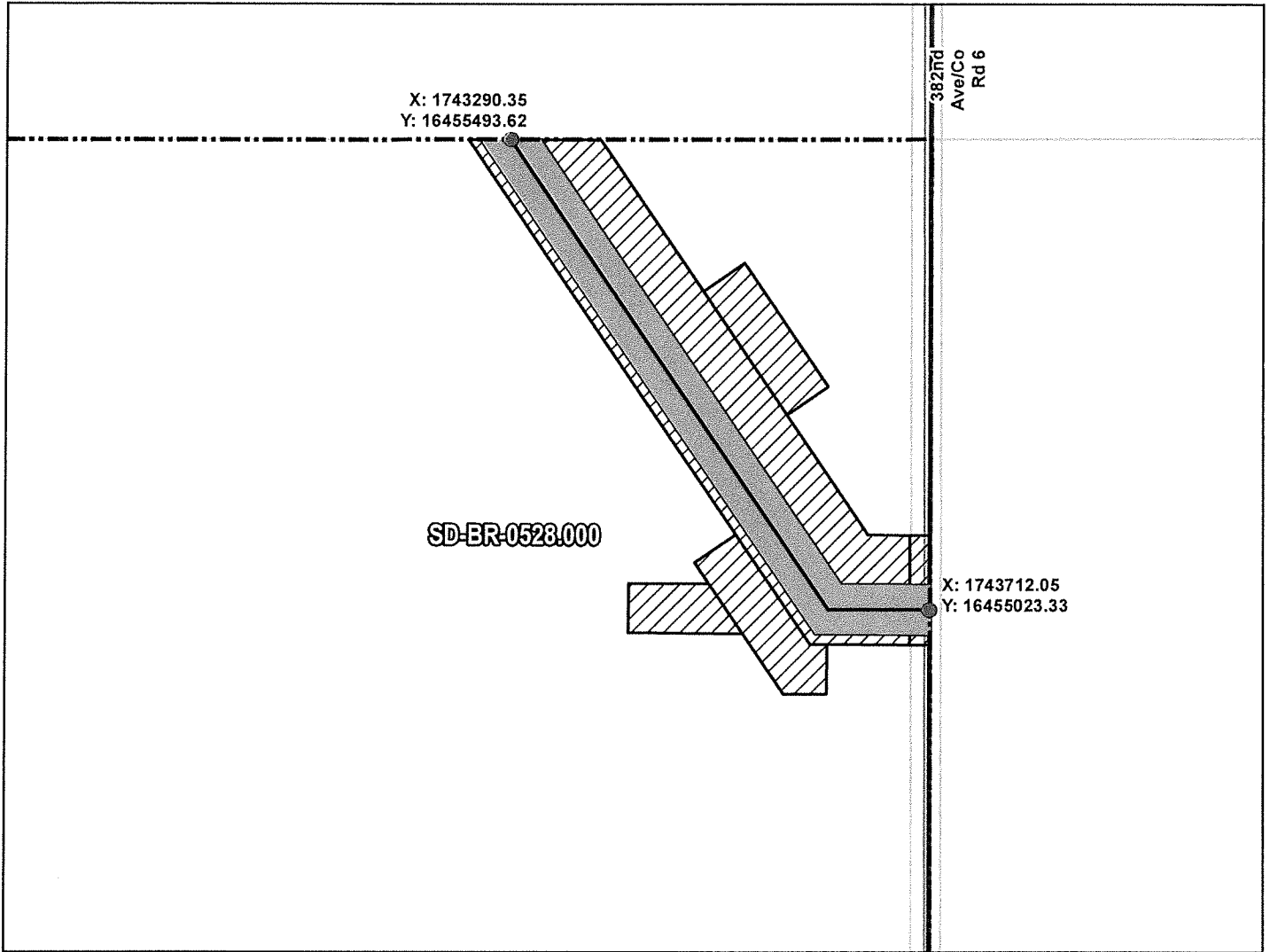

ROUTING LENGTH = 670.973 FT +/-

IMPACTS: PIPELINE EASEMENT = 0.77 AC. +/- / TEMPORARY CONSTRUCTION EASEMENT = 1.323 AC. +/-

Legend

- PROPOSED ROUTE
- ROADS
- ▬ PARCEL BOUNDARY
- ▭ ADJACENT PROPERTIES
- ▨ PIPELINE EASEMENT
- ▨ TEMPORARY CONSTRUCTION EASEMENT
- ▭ SECTION BOUNDARY
- ▭ COUNTY BOUNDARY

NOTES:

1. THIS IS A PRELIMINARY DOCUMENT AND IS INTENDED TO DEPICT THE APPROXIMATE LOCATION OF A PROPOSED PIPELINE EASEMENT.
2. THIS DOCUMENT DOES NOT REPRESENT A LAND SURVEY AND IS NOT INTENDED TO DEPICT THE FINAL ALIGNMENT
3. COORDINATE SYSTEM: UTM ZONE 14 NORTH, NAD83, US SURVEY FEET

SIGNATURE: _____ DATE: _____

PRELIMINARY PIPELINE ROUTE

DRAWN BY: AC		SUMMIT CARBON SOLUTIONS MIDWEST CARBON EXPRESS SCOTT A. ROZELL TAX ID: 5929 TRACT NUMBER: SD-BR-0528.000
CHECKED BY: JW		
MAP DATE: 12/8/2021		
SCALE: 1 inch = 163'		
REV NO.	DATE	DESCRIPTION
F	11/18/2022	REVISED WORKSPACE
G	3/9/2023	REVISED SECTION BOUNDARY
DRAWING NO. BW-MCE-ACQ-SD-BR-0528.000		PROJECT NO. 450959 SHEET NO. 01 of 01

EXHIBIT "B"

PRELIMINARY ROUTE

BROWN COUNTY, SOUTH DAKOTA

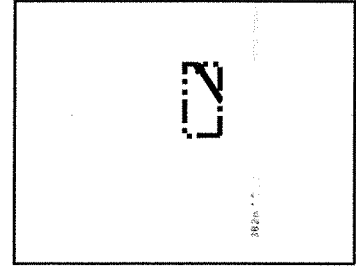
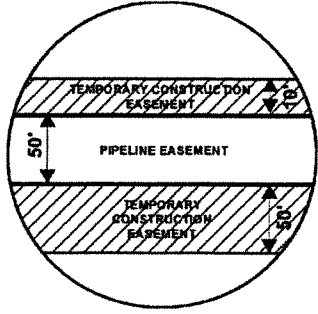

VICINITY MAP
N.T.S.

SEC. 13 T121N R65W

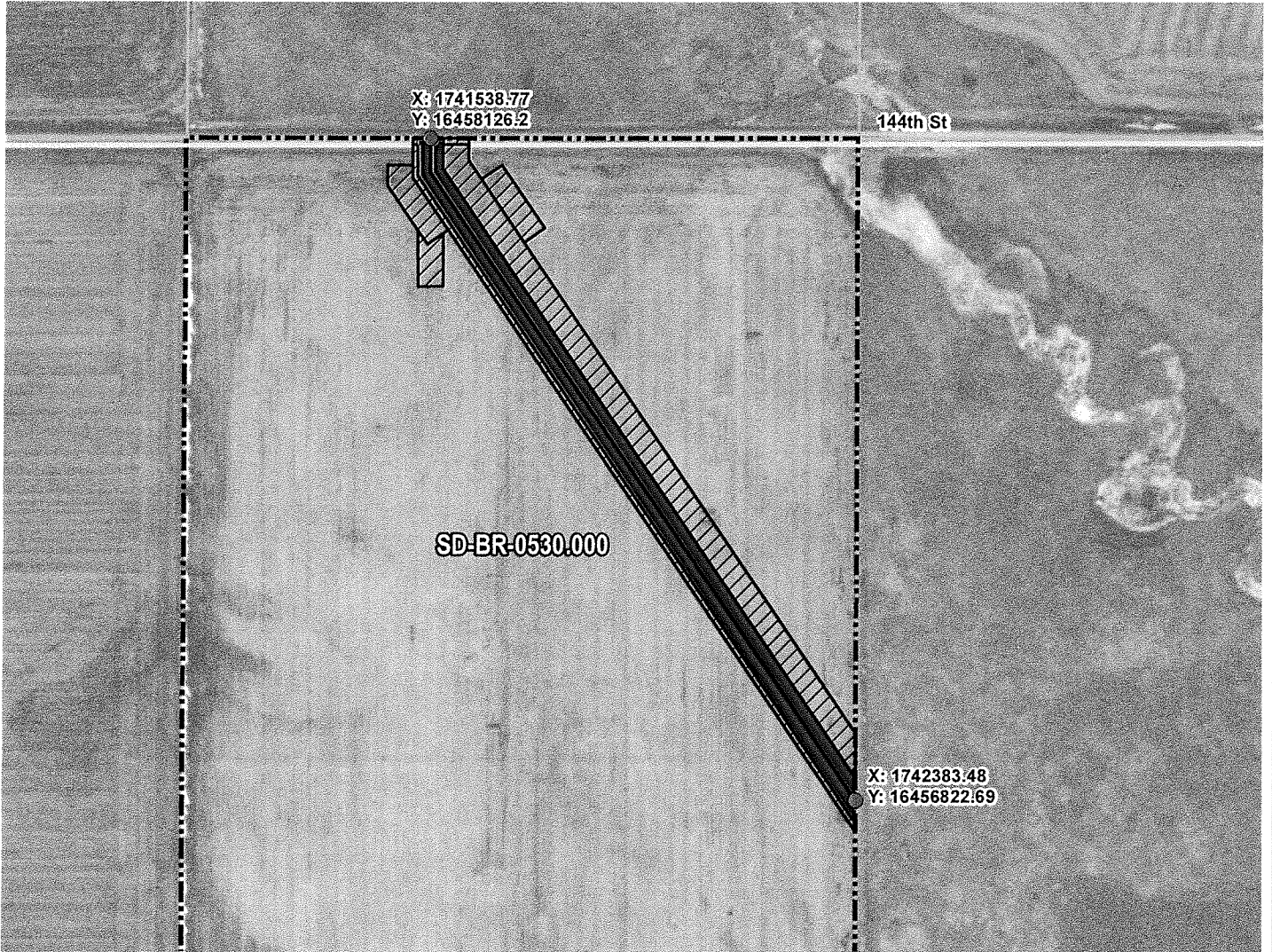

ROUTING LENGTH = 1563.99 FT +/-

IMPACTS: PIPELINE EASEMENT = 1.795 AC. +/- / TEMPORARY CONSTRUCTION EASEMENT = 2.52 AC. +/-

Legend

- PROPOSED ROUTE
- ▬ PIPELINE EASEMENT
- ▨ PARCEL BOUNDARY
- ▧ TEMPORARY CONSTRUCTION EASEMENT
- ADJACENT PROPERTIES
- SECTION BOUNDARY
- COUNTY BOUNDARY

NOTES:

1. THIS IS A PRELIMINARY DOCUMENT AND IS INTENDED TO DEPICT THE APPROXIMATE LOCATION OF A PROPOSED PIPELINE EASEMENT.
2. THIS DOCUMENT DOES NOT REPRESENT A LAND SURVEY AND IS NOT INTENDED TO DEPICT THE FINAL ALIGNMENT
3. COORDINATE SYSTEM: UTM ZONE 14 NORTH, NAD83, US SURVEY FEET



PRELIMINARY PIPELINE ROUTE

DRAWN BY: AC		SUMMIT CARBON SOLUTIONS MIDWEST CARBON EXPRESS SCOTT A. ROZELL TAX ID: 5927 TRACT NUMBER: SD-BR-0530.000
CHECKED BY: JW		
MAP DATE: 12/8/2021		
SCALE: 1 inch = 322'		
REV NO.	DATE	DESCRIPTION
E	11/18/2022	REVISED WORKSPACE
F	12/1/2022	REVISED WORKSPACE
DRAWING NO. C-MCE-ACQ-SD-BR-0530.000		PROJECT NO. 450959 SHEET NO. 01 of 01

EXHIBIT "B"

PRELIMINARY ROUTE

BROWN COUNTY, SOUTH DAKOTA

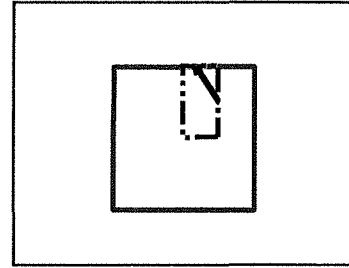
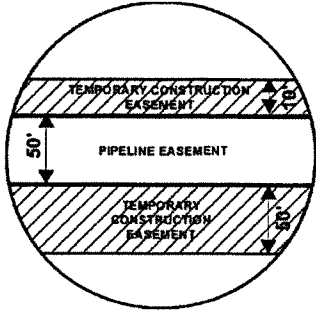

VICINITY MAP
N.T.S.

SEC. 13 T121N R65W

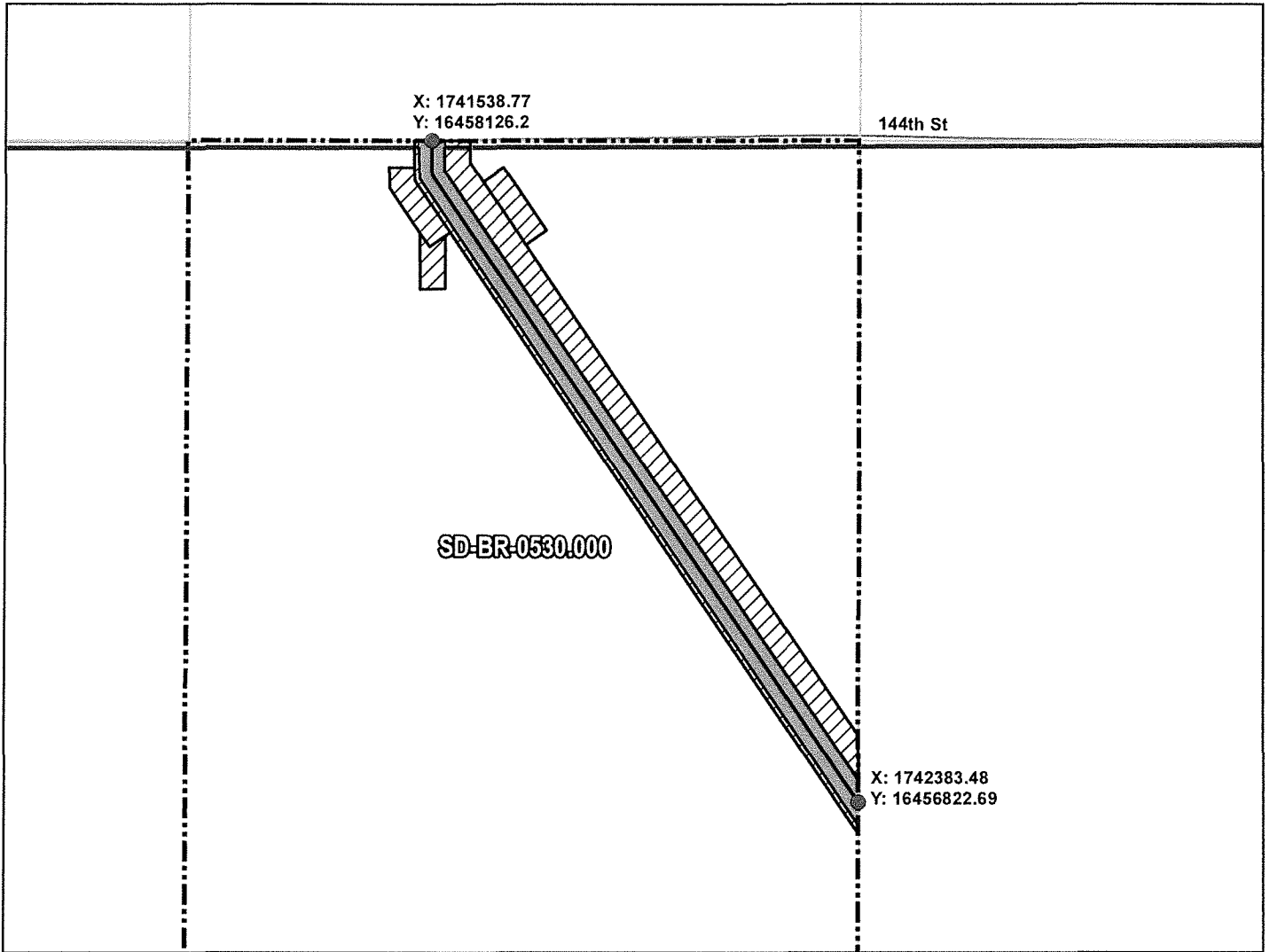

ROUTING LENGTH = 1563.99 FT +/-

IMPACTS: PIPELINE EASEMENT = 1.795 AC. +/- / TEMPORARY CONSTRUCTION EASEMENT = 2.52 AC. +/-

Legend

- PROPOSED ROUTE
- ROADS
- ▭ PARCEL BOUNDARY
- ▭ ADJACENT PROPERTIES
- ▨ PIPELINE EASEMENT
- ▨ TEMPORARY CONSTRUCTION EASEMENT
- ▭ SECTION BOUNDARY
- ▭ COUNTY BOUNDARY

NOTES:

1. THIS IS A PRELIMINARY DOCUMENT AND IS INTENDED TO DEPICT THE APPROXIMATE LOCATION OF A PROPOSED PIPELINE EASEMENT.
2. THIS DOCUMENT DOES NOT REPRESENT A LAND SURVEY AND IS NOT INTENDED TO DEPICT THE FINAL ALIGNMENT
3. COORDINATE SYSTEM: UTM ZONE 14 NORTH, NAD83, US SURVEY FEET

SIGNATURE: _____ DATE: _____



PRELIMINARY PIPELINE ROUTE		
DRAWN BY:	AC	SUMMIT CARBON SOLUTIONS MIDWEST CARBON EXPRESS SCOTT A. ROZELL TAX ID: 5927 TRACT NUMBER: SD-BR-0530.000
CHECKED BY:	JW	
MAP DATE:	12/8/2021	
SCALE:	1 inch = 322'	
REV NO.	DATE	DESCRIPTION
E	11/18/2022	REVISED WORKSPACE
F	12/1/2022	REVISED WORKSPACE
DRAWING NO. BW-MCE-ACQ-SD-BR-0530.000		PROJECT NO. 450959 SHEET NO. 01 of 01

EXHIBIT "B"

PRELIMINARY ROUTE

BROWN COUNTY, SOUTH DAKOTA

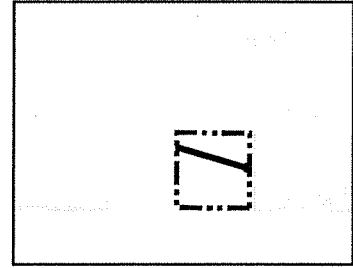

VICINITY MAP
N.T.S.

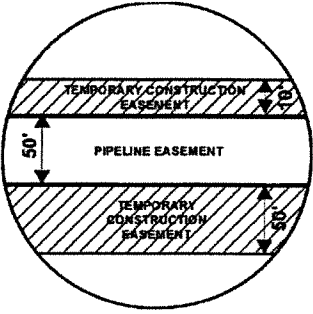

SEC. 33 T122N R65W



ROUTING LENGTH = 2745.741 FT +/-

IMPACTS: PIPELINE EASEMENT = 3.152 AC. +/- / TEMPORARY CONSTRUCTION EASEMENT = 4.142 AC. +/-

Legend

- PROPOSED ROUTE
- PIPELINE EASEMENT
- PARCEL BOUNDARY
- TEMPORARY CONSTRUCTION EASEMENT
- ADJACENT PROPERTIES
- SECTION BOUNDARY
- COUNTY BOUNDARY

NOTES:

1. THIS IS A PRELIMINARY DOCUMENT AND IS INTENDED TO DEPICT THE APPROXIMATE LOCATION OF A PROPOSED PIPELINE EASEMENT.
2. THIS DOCUMENT DOES NOT REPRESENT A LAND SURVEY AND IS NOT INTENDED TO DEPICT THE FINAL ALIGNMENT
3. COORDINATE SYSTEM: UTM ZONE 14 NORTH, NAD83, US SURVEY FEET

PRELIMINARY PIPELINE ROUTE

DRAWN BY: AC

CHECKED BY: JW

MAP DATE: 12/8/2021

SCALE: 1 inch = 478'

SUMMIT CARBON SOLUTIONS
MIDWEST CARBON EXPRESS
SCOTT A. ROZELL

TAX ID: 20091
TRACT NUMBER: SD-BR-0545.000

REV NO.	DATE	DESCRIPTION
F	12/14/2022	REVISED PARCEL BOUNDARY
G	2/15/2023	REVISED WORKSPACE



DRAWING NO. C-MCE-ACQ-SD-BR-0545.000

PROJECT NO. 450959

SHEET NO. 01 of 01

EXHIBIT "B"

PRELIMINARY ROUTE

BROWN COUNTY, SOUTH DAKOTA

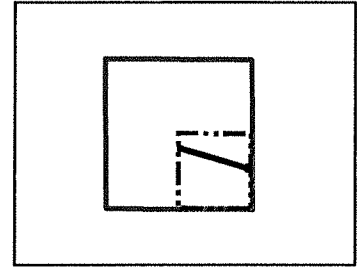
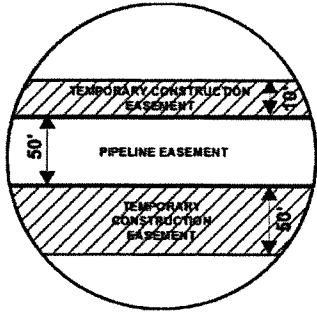

VICINITY MAP
N.T.S.

SEC. 33 T122N R65W

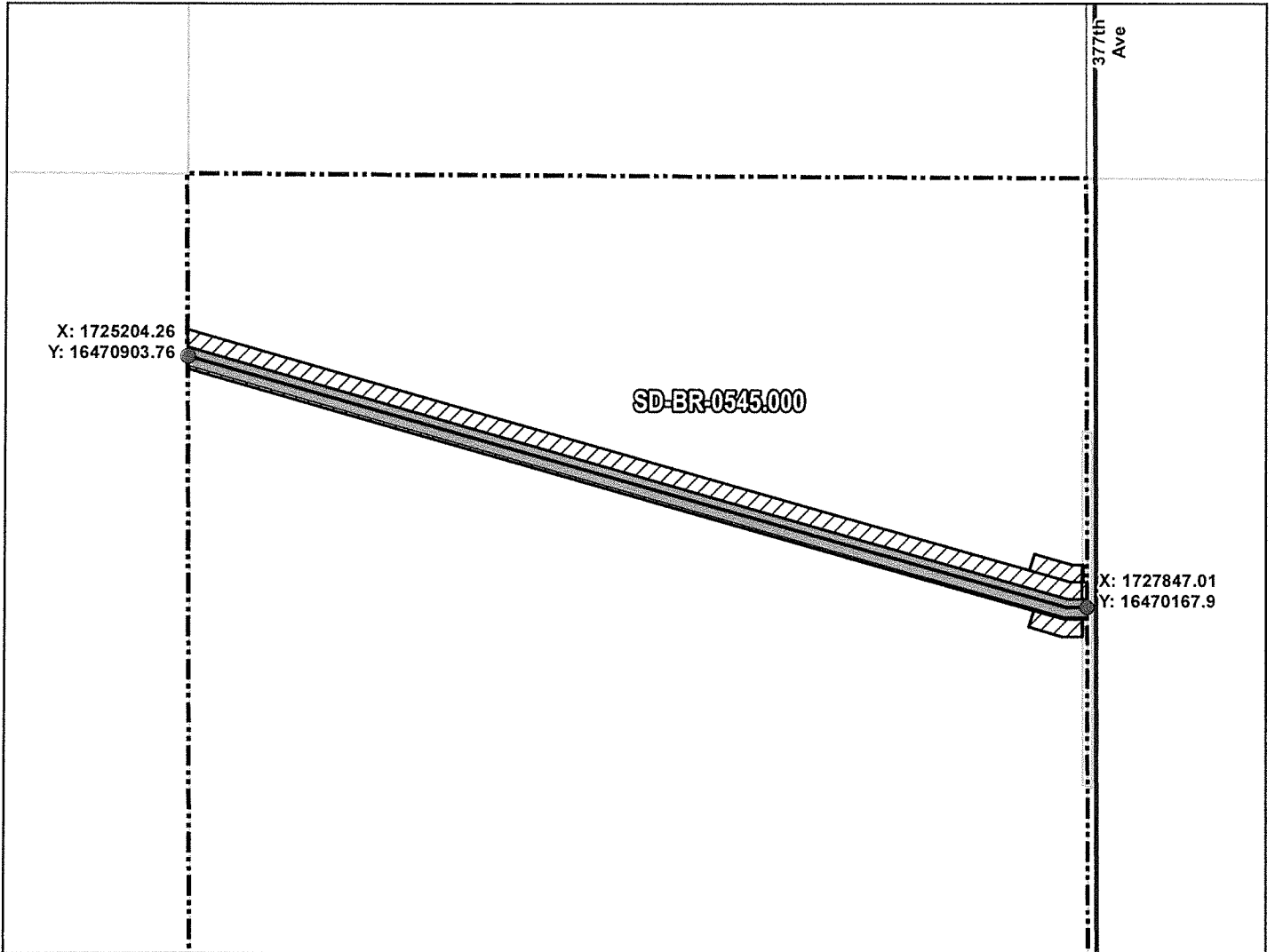

ROUTING LENGTH = 2745.741 FT +/-

IMPACTS: PIPELINE EASEMENT = 3.152 AC. +/- / TEMPORARY CONSTRUCTION EASEMENT = 4.142 AC. +/-

Legend

- PROPOSED ROUTE
- ROADS
- PARCEL BOUNDARY
- ADJACENT PROPERTIES
- ▨ PIPELINE EASEMENT
- ▩ TEMPORARY CONSTRUCTION EASEMENT
- SECTION BOUNDARY
- COUNTY BOUNDARY

NOTES:

1. THIS IS A PRELIMINARY DOCUMENT AND IS INTENDED TO DEPICT THE APPROXIMATE LOCATION OF A PROPOSED PIPELINE EASEMENT.
2. THIS DOCUMENT DOES NOT REPRESENT A LAND SURVEY AND IS NOT INTENDED TO DEPICT THE FINAL ALIGNMENT
3. COORDINATE SYSTEM: UTM ZONE 14 NORTH, NAD83, US SURVEY FEET

SIGNATURE: _____ DATE: _____



PRELIMINARY PIPELINE ROUTE

DRAWN BY: AC		SUMMIT CARBON SOLUTIONS MIDWEST CARBON EXPRESS SCOTT A. ROZELL TAX ID: 20091 TRACT NUMBER: SD-BR-0545.000
CHECKED BY: JW		
MAP DATE: 12/8/2021		
SCALE: 1 inch = 478'		
REV NO.	DATE	DESCRIPTION
F	12/14/2022	REVISED PARCEL BOUNDARY
G	2/15/2023	REVISED WORKSPACE
DRAWING NO. BW-MCE-ACQ-SD-BR-0545.000		PROJECT NO. 450959 SHEET NO. 01 of 01