

# **Attachment No. 1**

# EXHIBIT "B"

## PRELIMINARY ROUTE

### MCPHERSON COUNTY, SOUTH DAKOTA

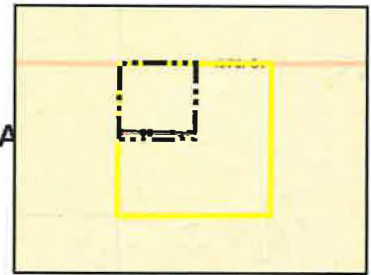
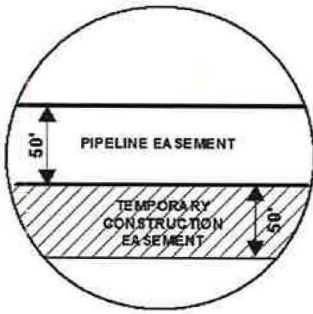

VICINITY MAP  
N.T.S.

**SEC. 12 T127N R67W**

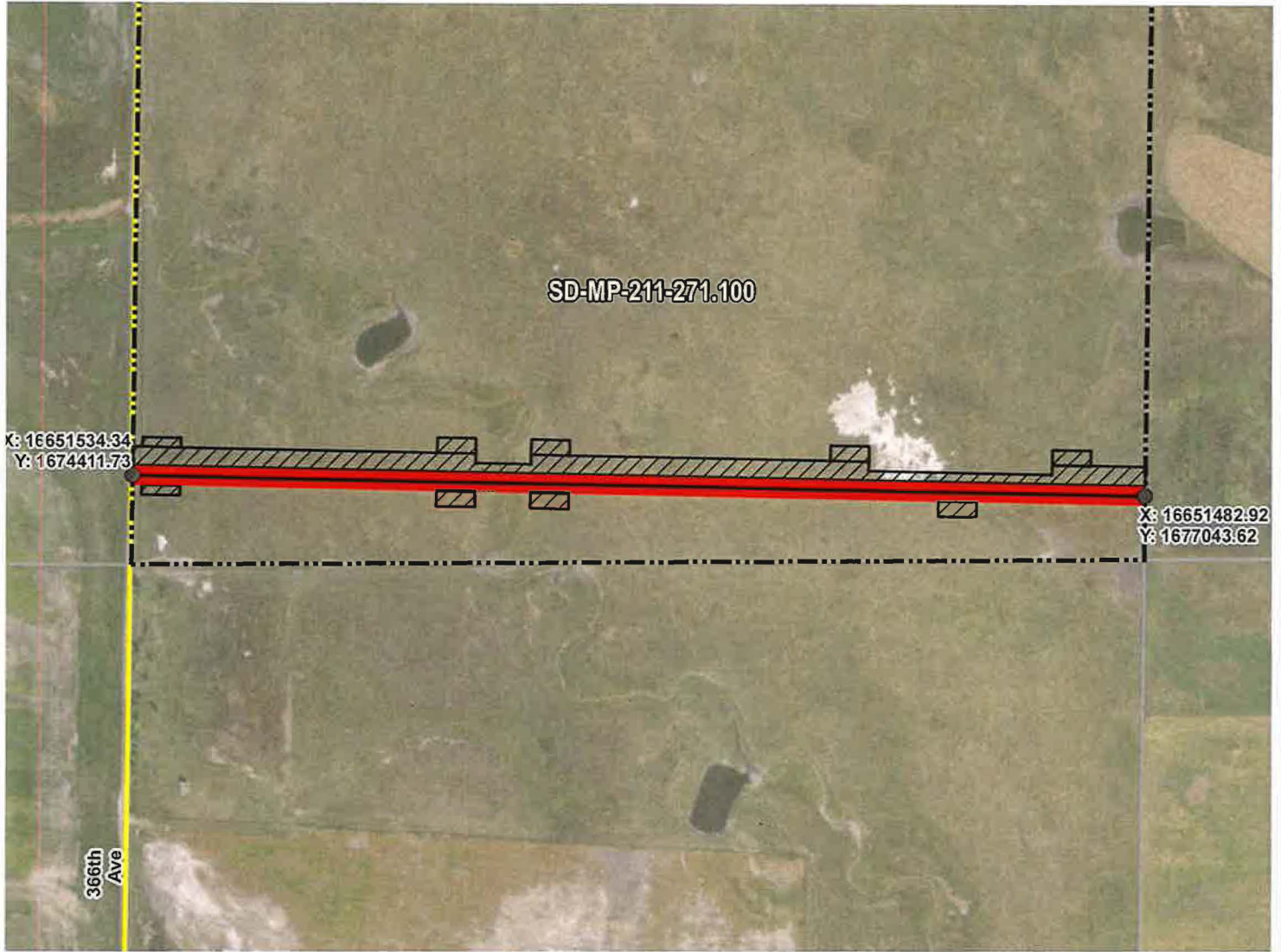

ROUTING LENGTH = 2632.4 FT +/-

IMPACTS: PIPELINE EASEMENT = 3.021 AC. +/- / TEMPORARY CONSTRUCTION EASEMENT = 3.419 AC. +/-

**Legend**

- PROPOSED ROUTE
- TEMPORARY CONSTRUCTION EASEMENT
- PARCEL BOUNDARY
- SECTION BOUNDARY
- ADJACENT PROPERTIES
- COUNTY BOUNDARY

**NOTES:**

1. THIS IS A PRELIMINARY DOCUMENT AND IS INTENDED TO DEPICT THE APPROXIMATE LOCATION OF A PROPOSED PIPELINE EASEMENT.
2. THIS DOCUMENT DOES NOT REPRESENT A LAND SURVEY AND IS NOT INTENDED TO DEPICT THE FINAL ALIGNMENT
3. COORDINATE SYSTEM: UTM ZONE 14 NORTH, NAD83, US SURVEY FEET



**PRELIMINARY PIPELINE ROUTE**

DRAWN BY: AC		SUMMIT CARBON SOLUTIONS MIDWEST CARBON EXPRESS SHANTEL C SCHUMACK  TAX ID: 975 TRACT NUMBER: SD-MP-211-271.100
CHECKED BY: JW		
MAP DATE: 3/8/2022		
SCALE: 1 inch = 425'		
REV NO.	DATE	DESCRIPTION
A	3/8/2022	INITIAL ISSUE
DRAWING NO. C-MCE-ACQ-SD-MP-211-271.100		PROJECT NO. 450959 SHEET NO. 01 of 01

# EXHIBIT "B"

## PRELIMINARY ROUTE

### MCPHERSON COUNTY, SOUTH DAKOTA

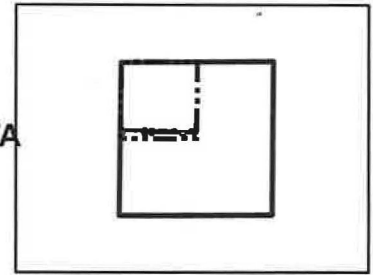
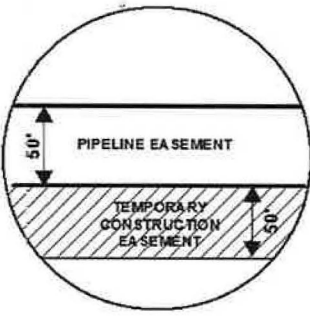

VICINITY MAP  
N.T.S.

**SEC. 12 T127N R67W**

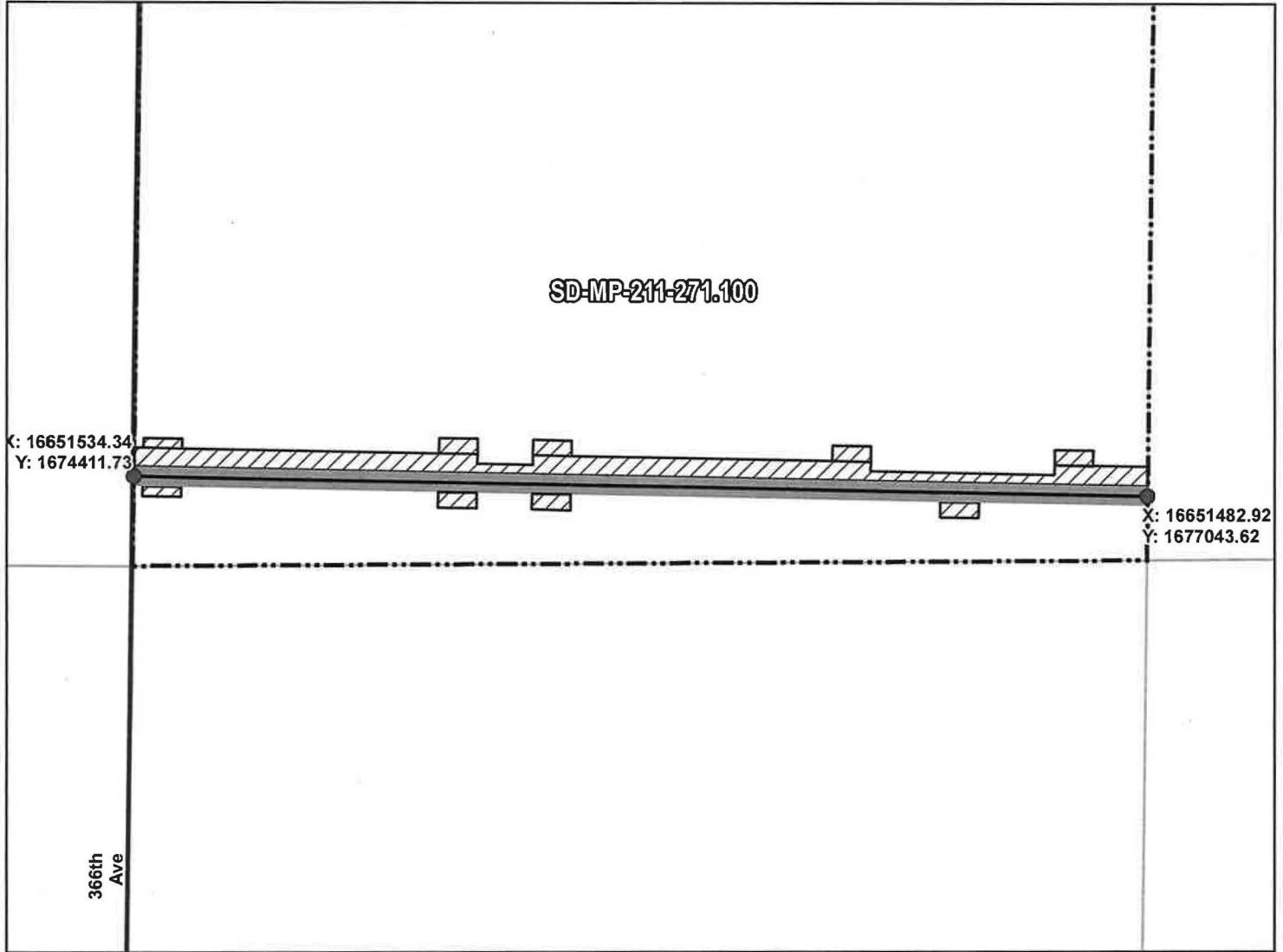

ROUTING LENGTH = 2632.4 FT +/-

IMPACTS: PIPELINE EASEMENT = 3.021 AC. +/- / TEMPORARY CONSTRUCTION EASEMENT = 3.419 AC. +/-

**Legend**

- PROPOSED ROUTE
- ROADS
- PARCEL BOUNDARY
- ADJACENT PROPERTIES
- PIPELINE EASEMENT
- TEMPORARY CONSTRUCTION EASEMENT
- SECTION BOUNDARY
- COUNTY BOUNDARY

**NOTES:**

1. THIS IS A PRELIMINARY DOCUMENT AND IS INTENDED TO DEPICT THE APPROXIMATE LOCATION OF A PROPOSED PIPELINE EASEMENT.
2. THIS DOCUMENT DOES NOT REPRESENT A LAND SURVEY AND IS NOT INTENDED TO DEPICT THE FINAL ALIGNMENT
3. COORDINATE SYSTEM: UTM ZONE 14 NORTH, NAD83, US SURVEY FEET

SIGNATURE: \_\_\_\_\_ DATE: \_\_\_\_\_



**PRELIMINARY PIPELINE ROUTE**

DRAWN BY:	AC	SUMMIT CARBON SOLUTIONS MIDWEST CARBON EXPRESS SHANTEL C SCHUMACK  TAX ID: 975 TRACT NUMBER: SD-MP-211-271.100
CHECKED BY:	JW	
MAP DATE:	3/8/2022	
SCALE:	1 inch = 425'	
REV NO.	DATE	DESCRIPTION
A	3/8/2022	INITIAL ISSUE
DRAWING NO. BW-MCE-ACQ-SD-MP-211-271.100		PROJECT NO. 450959 SHEET NO. 01 of 01



# EXHIBIT "B"

## PRELIMINARY ROUTE

### MCPHERSON COUNTY, SOUTH DAKOTA

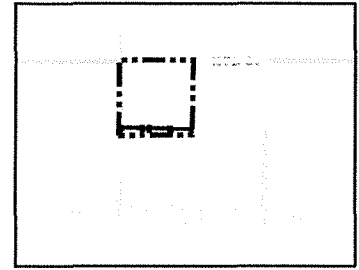
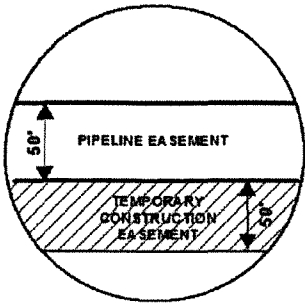

VICINITY MAP  
N.T.S.

**SEC. 12 T127N R67W**

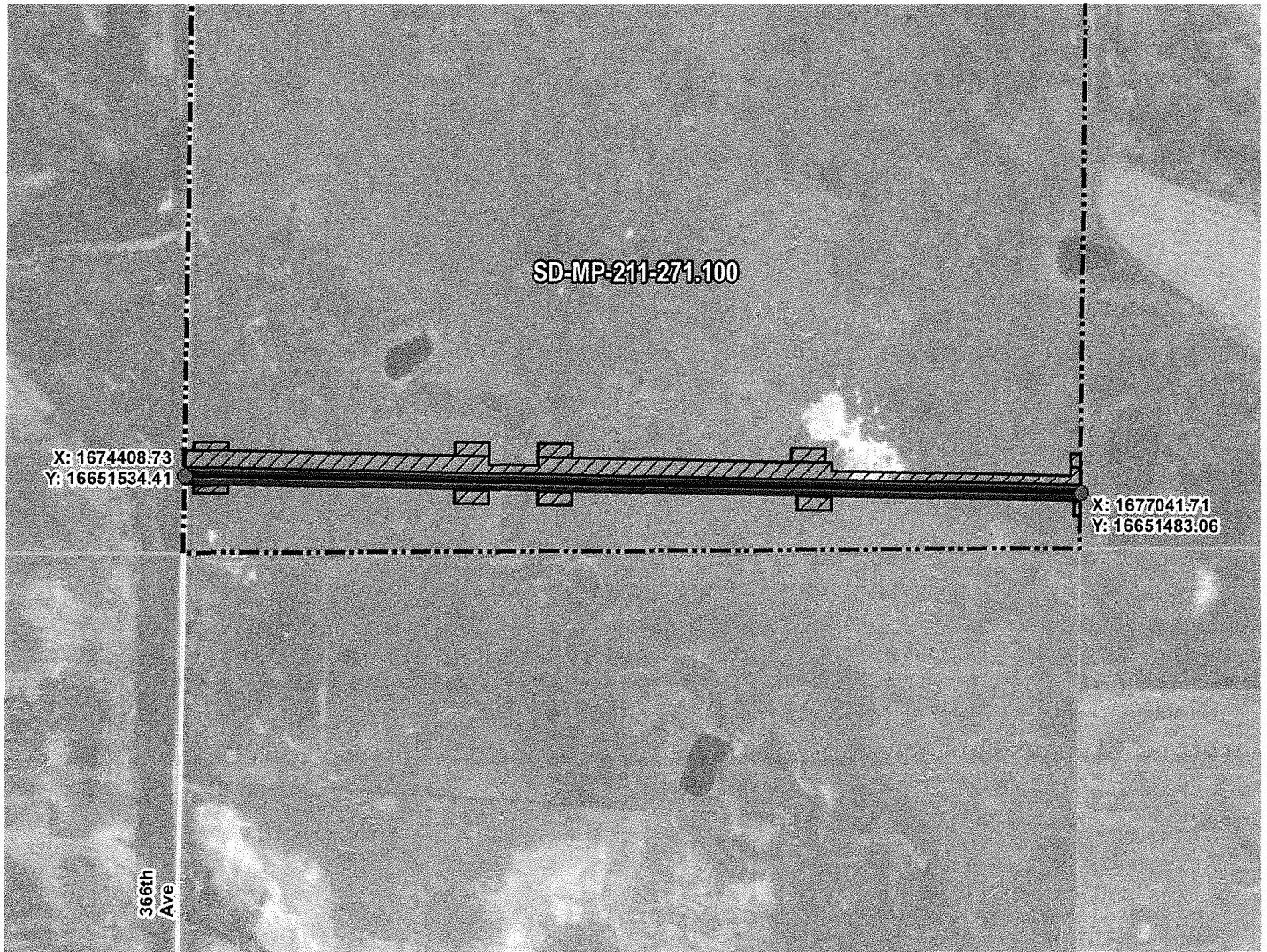

ROUTING LENGTH = 2630.94 FT +/-  
 IMPACTS: PIPELINE EASEMENT = 3.02 AC. +/- / TEMPORARY CONSTRUCTION EASEMENT = 3.252 AC. +/-

	PROPOSED ROUTE		PIPELINE EASEMENT
	PARCEL BOUNDARY		TEMPORARY CONSTRUCTION EASEMENT
	ADJACENT PROPERTIES		SECTION BOUNDARY
			COUNTY BOUNDARY

**NOTES:**

1. THIS IS A PRELIMINARY DOCUMENT AND IS INTENDED TO DEPICT THE APPROXIMATE LOCATION OF A PROPOSED PIPELINE EASEMENT.
2. THIS DOCUMENT DOES NOT REPRESENT A LAND SURVEY AND IS NOT INTENDED TO DEPICT THE FINAL ALIGNMENT
3. COORDINATE SYSTEM: UTM ZONE 14 NORTH, NAD83, US SURVEY FEET

### PRELIMINARY PIPELINE ROUTE

DRAWN BY:	AC	SUMMIT CARBON SOLUTIONS MIDWEST CARBON EXPRESS SHANTEL C SCHUMACK  TAX ID: 975 TRACT NUMBER: SD-MP-211-271.100
CHECKED BY:	JW	
MAP DATE:	3/8/2022	
SCALE:	1 inch = 476'	
REV NO.	DATE	DESCRIPTION
F	10/26/2022	REVISED WORKSPACE
G	1/30/2023	REVISED WORKSPACE
DRAWING NO. C-MCE-ACQ-SD-MP-211-271.100		PROJECT NO. 450959 SHEET NO. 01 of 01



# EXHIBIT "B"

## PRELIMINARY ROUTE

### MCPHERSON COUNTY, SOUTH DAKOTA

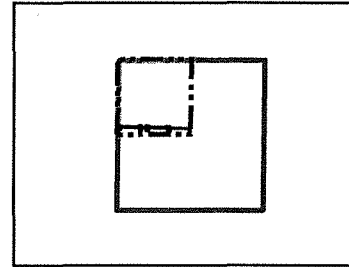
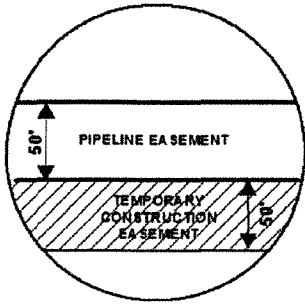

VICINITY MAP  
N.T.S.

SEC. 12 T127N R67W

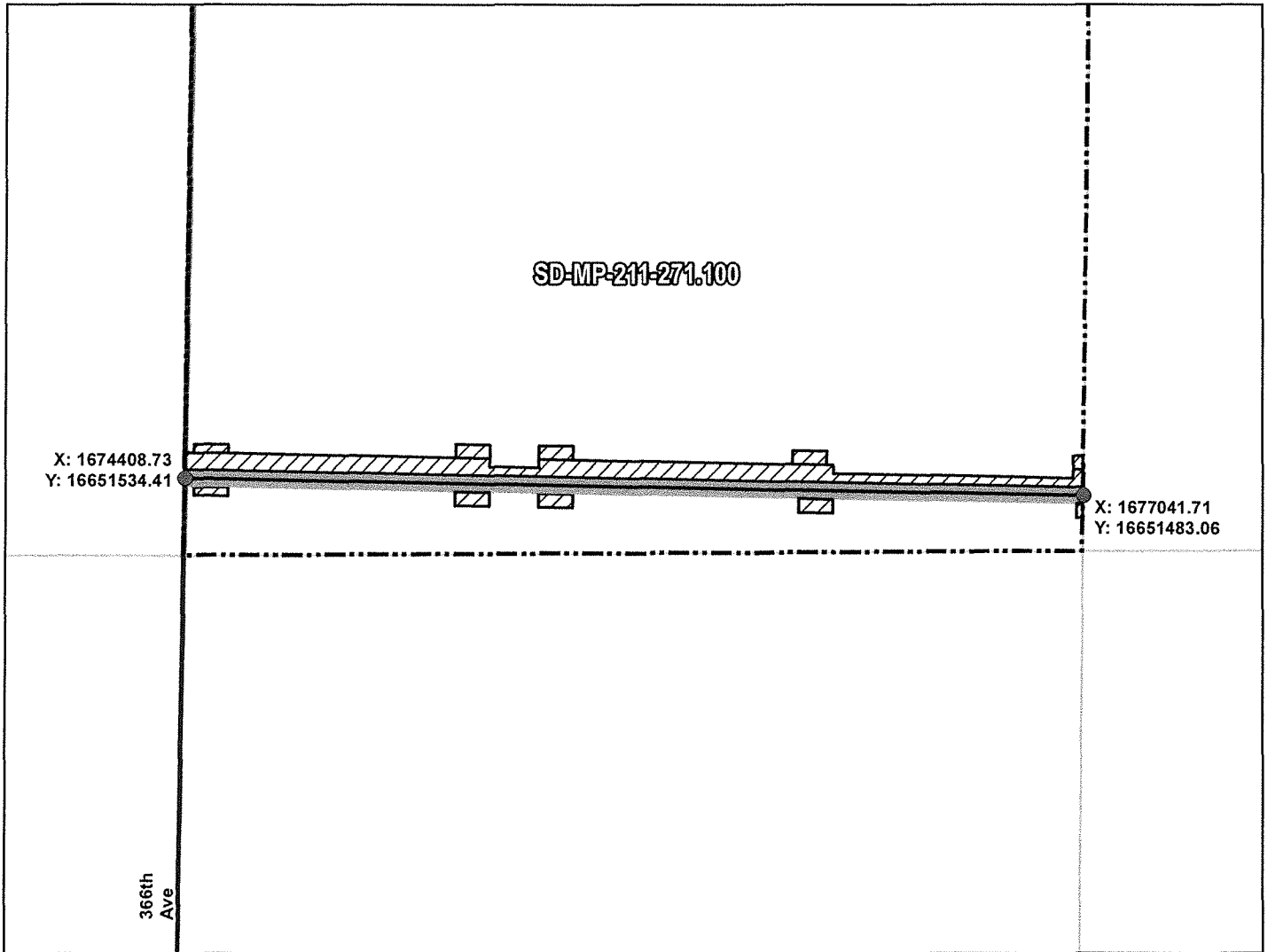

ROUTING LENGTH = 2630.94 FT +/-

IMPACTS: PIPELINE EASEMENT = 3.02 AC. +/- / TEMPORARY CONSTRUCTION EASEMENT = 3.252 AC. +/-

**Legend**

- PROPOSED ROUTE
- PIPELINE EASEMENT
- ROADS
- TEMPORARY CONSTRUCTION EASEMENT
- PARCEL BOUNDARY
- SECTION BOUNDARY
- ADJACENT PROPERTIES
- COUNTY BOUNDARY

**NOTES:**

1. THIS IS A PRELIMINARY DOCUMENT AND IS INTENDED TO DEPICT THE APPROXIMATE LOCATION OF A PROPOSED PIPELINE EASEMENT.
2. THIS DOCUMENT DOES NOT REPRESENT A LAND SURVEY AND IS NOT INTENDED TO DEPICT THE FINAL ALIGNMENT
3. COORDINATE SYSTEM: UTM ZONE 14 NORTH, NAD83, US SURVEY FEET

SIGNATURE: \_\_\_\_\_ DATE: \_\_\_\_\_



**PRELIMINARY PIPELINE ROUTE**

DRAWN BY: AC		SUMMIT CARBON SOLUTIONS MIDWEST CARBON EXPRESS SHANTEL C SCHUMACK  TAX ID: 975 TRACT NUMBER: SD-MP-211-271.100
CHECKED BY: JW		
MAP DATE: 3/8/2022		
SCALE: 1 inch = 476'		
REV NO.	DATE	DESCRIPTION
F	10/26/2022	REVISED WORKSPACE
G	1/30/2023	REVISED WORKSPACE
DRAWING NO. BW-MCE-ACQ-SD-MP-211-271.100		PROJECT NO. 450959 SHEET NO. 01 of 01