

Attachment No. 1

EXHIBIT "B"

PRELIMINARY ROUTE

MCPHERSON COUNTY, SOUTH DAKOTA

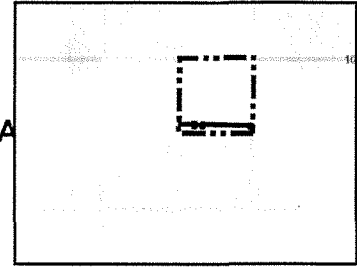
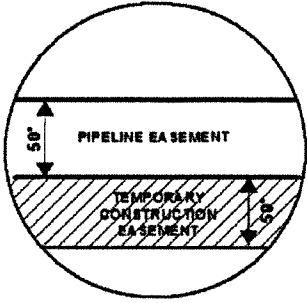

VICINITY MAP
N.T.S.

SEC. 11 T127N R67W

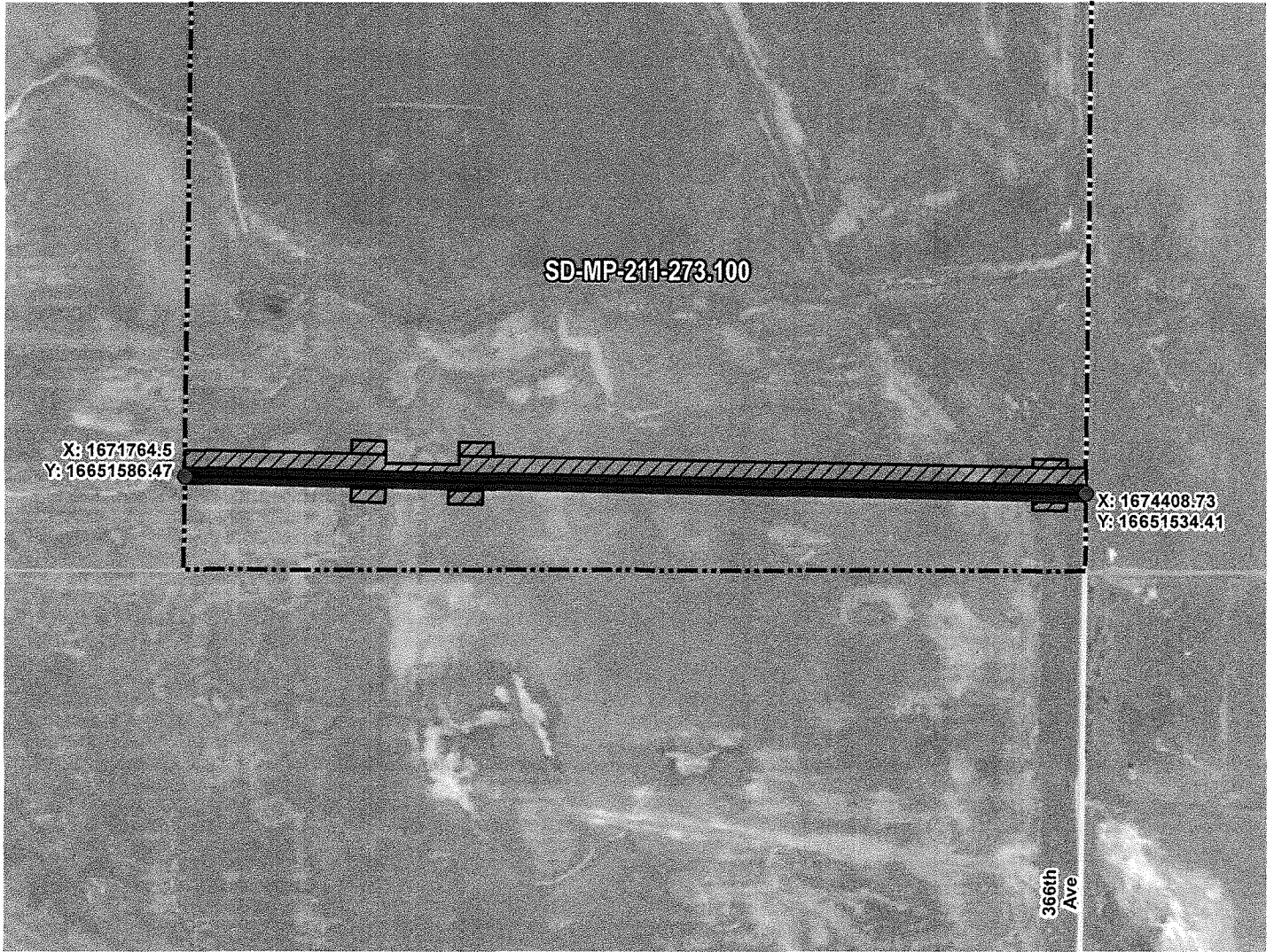

ROUTING LENGTH = 2644.745 FT +/-

IMPACTS: PIPELINE EASEMENT = 3.036 AC. +/- / TEMPORARY CONSTRUCTION EASEMENT = 3.4 AC. +/-

Legend

- PROPOSED ROUTE
- PIPELINE EASEMENT
- PARCEL BOUNDARY
- TEMPORARY CONSTRUCTION EASEMENT
- ADJACENT PROPERTIES
- SECTION BOUNDARY
- COUNTY BOUNDARY

NOTES:

1. THIS IS A PRELIMINARY DOCUMENT AND IS INTENDED TO DEPICT THE APPROXIMATE LOCATION OF A PROPOSED PIPELINE EASEMENT.
2. THIS DOCUMENT DOES NOT REPRESENT A LAND SURVEY AND IS NOT INTENDED TO DEPICT THE FINAL ALIGNMENT
3. COORDINATE SYSTEM: UTM ZONE 14 NORTH, NAD83, US SURVEY FEET

PRELIMINARY PIPELINE ROUTE

DRAWN BY: AC		SUMMIT CARBON SOLUTIONS MIDWEST CARBON EXPRESS SAM AND LINDA SCHAUER TAX ID: 970 TRACT NUMBER: SD-MP-211-273.100
CHECKED BY: JW		
MAP DATE: 3/8/2022		
SCALE: 1 inch = 478'		
REV NO.	DATE	DESCRIPTION
D	7/18/2022	REVISED WORKSPACE
E	7/20/2022	REVISED WORKSPACE
DRAWING NO. C-MCE-ACQ-SD-MP-211-273.100		PROJECT NO. 450959 SHEET NO. 01 of 01



EXHIBIT "B"

PRELIMINARY ROUTE

MCPHERSON COUNTY, SOUTH DAKOTA

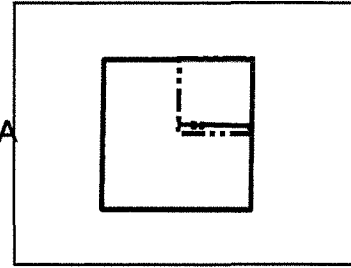
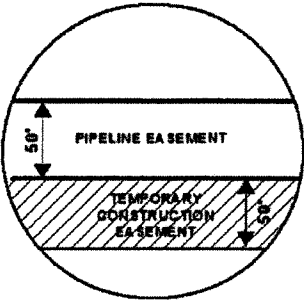

VICINITY MAP
N.T.S.

SEC. 11 T127N R67W

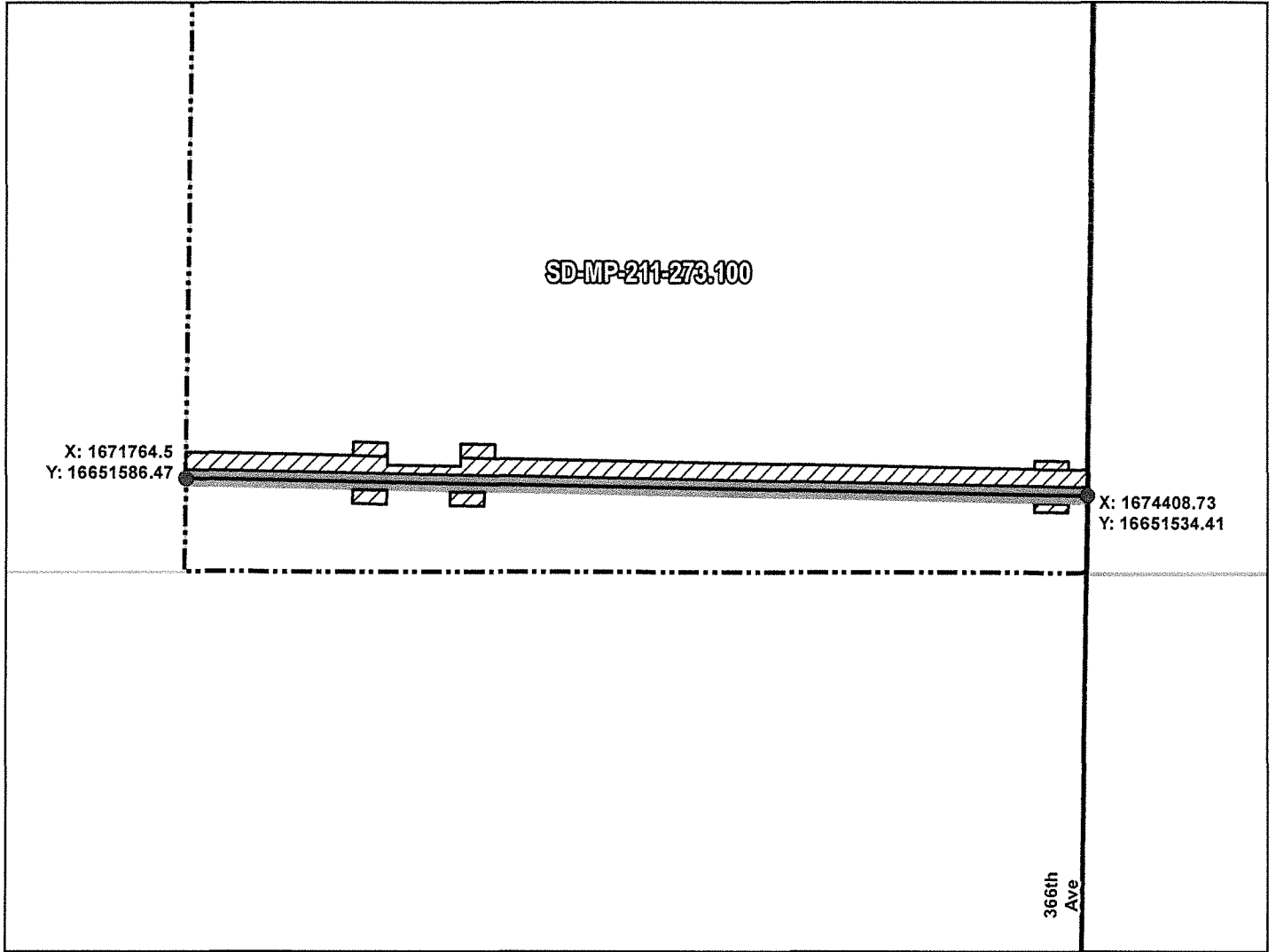

ROUTING LENGTH = 2644.745 FT +/-

IMPACTS: PIPELINE EASEMENT = 3.036 AC. +/- / TEMPORARY CONSTRUCTION EASEMENT = 3.4 AC. +/-

Legend

- PROPOSED ROUTE
- ROADS
- ▭ PARCEL BOUNDARY
- ▭ ADJACENT PROPERTIES
- ▨ PIPELINE EASEMENT
- ▨ TEMPORARY CONSTRUCTION EASEMENT
- ▭ SECTION BOUNDARY
- ▭ COUNTY BOUNDARY

NOTES:

1. THIS IS A PRELIMINARY DOCUMENT AND IS INTENDED TO DEPICT THE APPROXIMATE LOCATION OF A PROPOSED PIPELINE EASEMENT.
2. THIS DOCUMENT DOES NOT REPRESENT A LAND SURVEY AND IS NOT INTENDED TO DEPICT THE FINAL ALIGNMENT
3. COORDINATE SYSTEM: UTM ZONE 14 NORTH, NAD83, US SURVEY FEET

SIGNATURE: _____ DATE: _____



PRELIMINARY PIPELINE ROUTE

DRAWN BY:	AC	SUMMIT CARBON SOLUTIONS MIDWEST CARBON EXPRESS SAM AND LINDA SCHAUER TAX ID: 970 TRACT NUMBER: SD-MP-211-273.100
CHECKED BY:	JW	
MAP DATE:	3/8/2022	
SCALE:	1 inch = 478'	
REV NO.	DATE	DESCRIPTION
D	7/18/2022	REVISED WORKSPACE
E	7/20/2022	REVISED WORKSPACE
DRAWING NO. BW-MCE-ACQ-SD-MP-211-273.100		PROJECT NO. 450959
		SHEET NO. 01 of 01

EXHIBIT "B"

PRELIMINARY ROUTE

MCPHERSON COUNTY, SOUTH DAKOTA

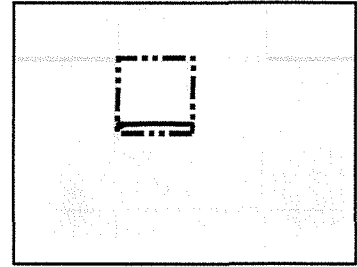
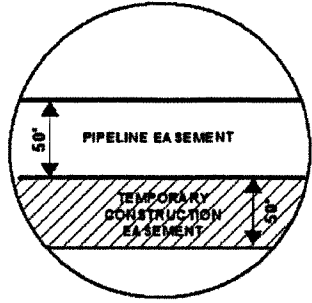

VICINITY MAP
N.T.S.

SEC. 11 T127N R67W

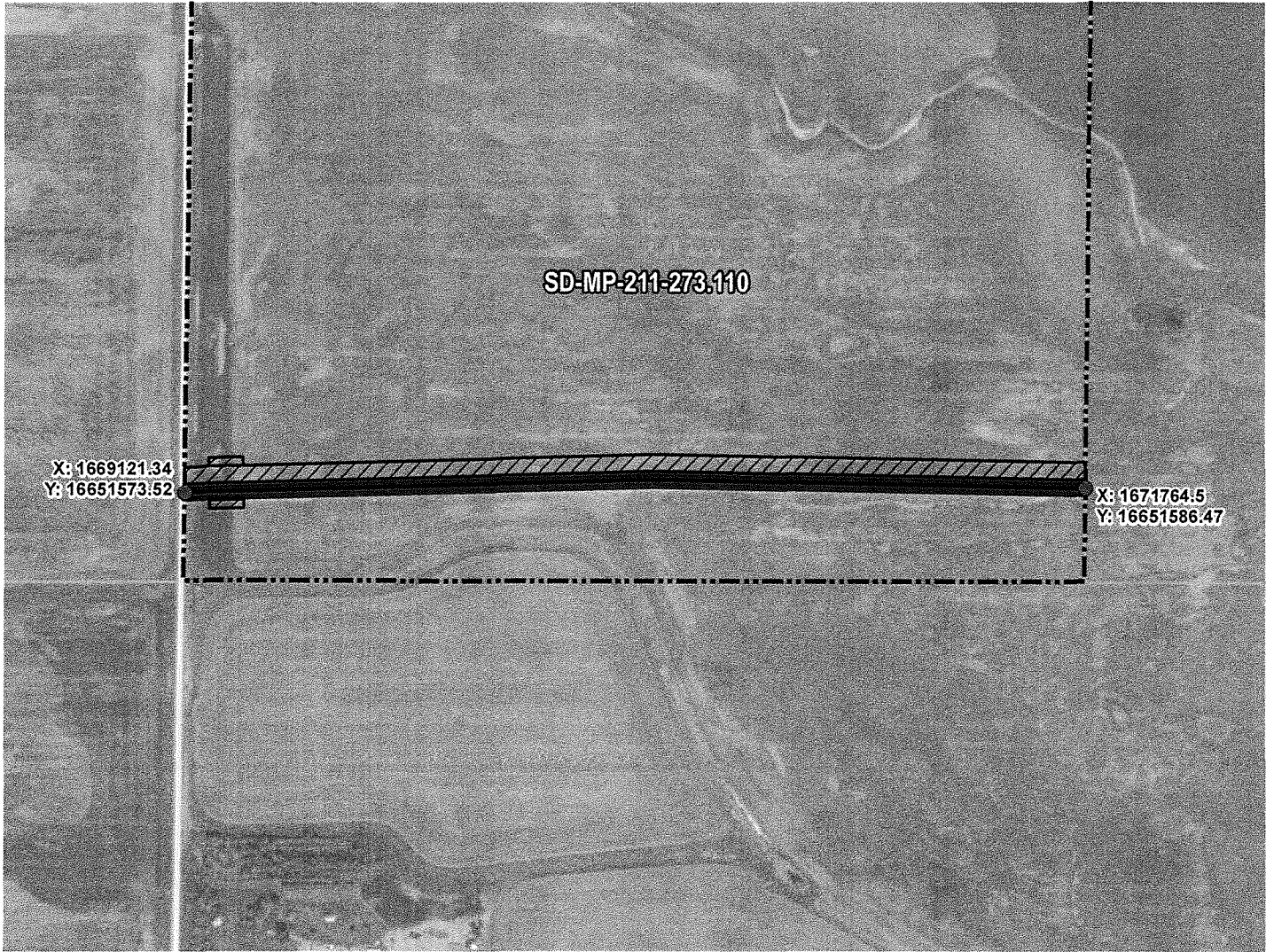

ROUTING LENGTH = 2643.92 FT +/-

IMPACTS: PIPELINE EASEMENT = 3.035 AC. +/- / TEMPORARY CONSTRUCTION EASEMENT = 3.151 AC. +/-

Legend

- PROPOSED ROUTE
- PARCEL BOUNDARY
- ADJACENT PROPERTIES
- PIPELINE EASEMENT
- TEMPORARY CONSTRUCTION EASEMENT
- SECTION BOUNDARY
- COUNTY BOUNDARY

NOTES:

1. THIS IS A PRELIMINARY DOCUMENT AND IS INTENDED TO DEPICT THE APPROXIMATE LOCATION OF A PROPOSED PIPELINE EASEMENT.
2. THIS DOCUMENT DOES NOT REPRESENT A LAND SURVEY AND IS NOT INTENDED TO DEPICT THE FINAL ALIGNMENT
3. COORDINATE SYSTEM: UTM ZONE 14 NORTH, NAD83, US SURVEY FEET



PRELIMINARY PIPELINE ROUTE		
DRAWN BY:	AC	SUMMIT CARBON SOLUTIONS MIDWEST CARBON EXPRESS SAM SCHAUER TAX ID: 971 TRACT NUMBER: SD-MP-211-273.110
CHECKED BY:	JW	
MAP DATE:	3/8/2022	
SCALE:	1 inch = 478'	
REV NO.	DATE	DESCRIPTION
C	7/20/2022	REVISED WORKSPACE
D	2/3/2023	REVISED WORKSPACE
DRAWING NO. C-MCE-ACQ-SD-MP-211-273.110		PROJECT NO. 450959 SHEET NO. 01 of 01

EXHIBIT "B"
PRELIMINARY ROUTE
MCPHERSON COUNTY, SOUTH DAKOTA

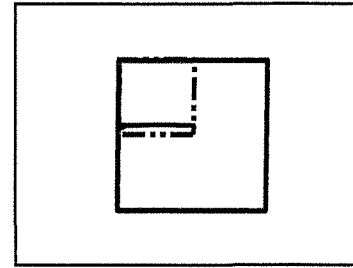
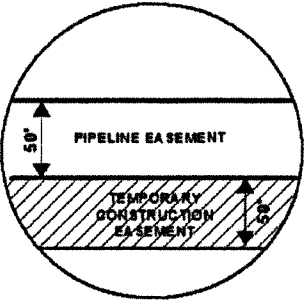

VICINITY MAP
N.T.S.

SEC. 11 T127N R67W

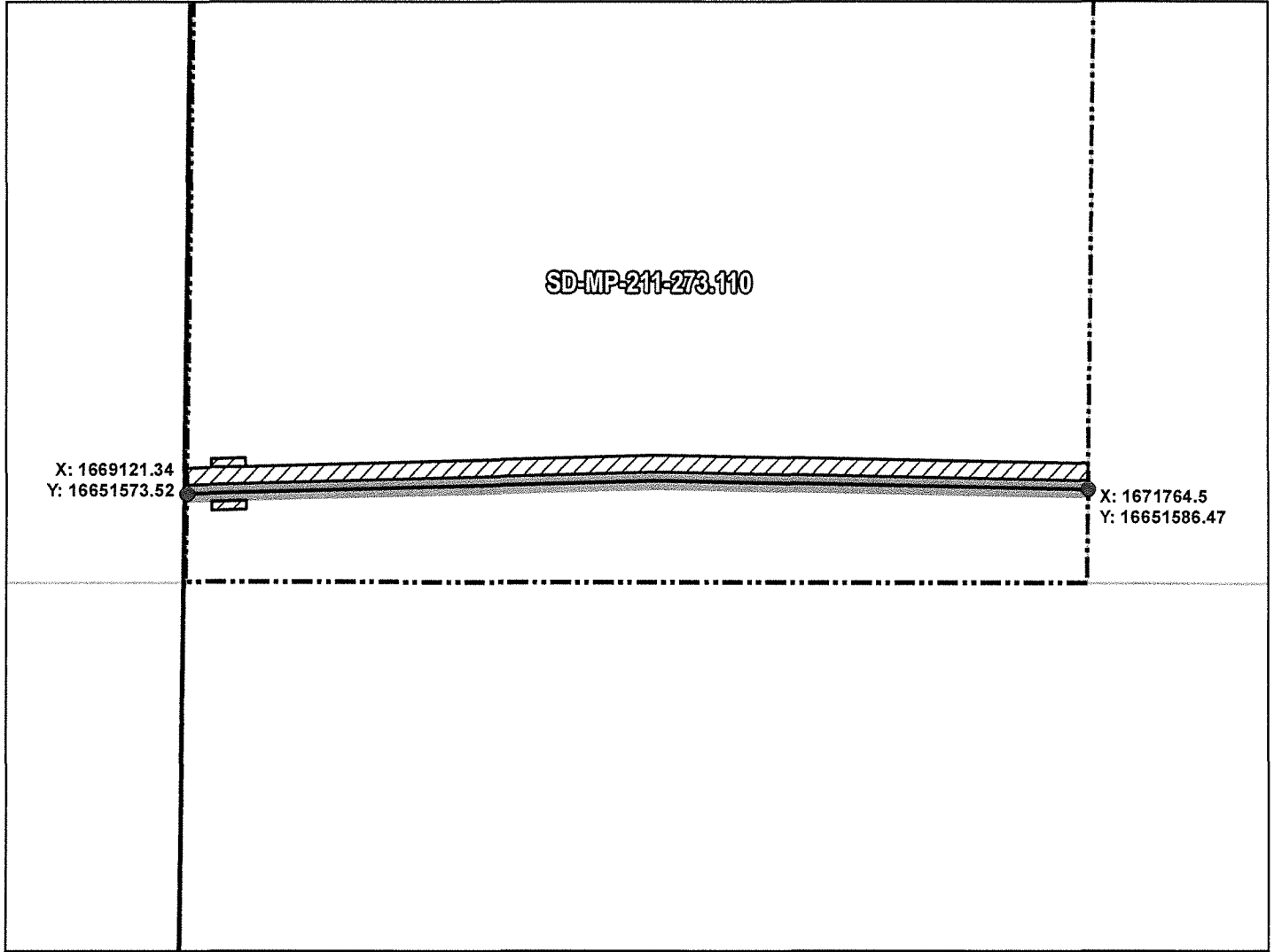

ROUTING LENGTH = 2643.92 FT +/-
 IMPACTS: PIPELINE EASEMENT = 3.035 AC. +/- / TEMPORARY CONSTRUCTION EASEMENT = 3.151 AC. +/-

Legend

- PROPOSED ROUTE
- ROADS
- PARCEL BOUNDARY
- ADJACENT PROPERTIES
- PIPELINE EASEMENT
- TEMPORARY CONSTRUCTION EASEMENT
- SECTION BOUNDARY
- COUNTY BOUNDARY

NOTES:

1. THIS IS A PRELIMINARY DOCUMENT AND IS INTENDED TO DEPICT THE APPROXIMATE LOCATION OF A PROPOSED PIPELINE EASEMENT.
2. THIS DOCUMENT DOES NOT REPRESENT A LAND SURVEY AND IS NOT INTENDED TO DEPICT THE FINAL ALIGNMENT
3. COORDINATE SYSTEM: UTM ZONE 14 NORTH, NAD83, US SURVEY FEET

SIGNATURE: _____ DATE: _____



PRELIMINARY PIPELINE ROUTE

DRAWN BY: AC		SUMMIT CARBON SOLUTIONS MIDWEST CARBON EXPRESS SAM SCHAUER TAX ID: 971 TRACT NUMBER: SD-MP-211-273.110
CHECKED BY: JW		
MAP DATE: 3/8/2022		
SCALE: 1 inch = 478'		
REV NO.	DATE	DESCRIPTION
C	7/20/2022	REVISED WORKSPACE
D	2/3/2023	REVISED WORKSPACE
DRAWING NO. BW-MCE-ACQ-SD-MP-211-273.110		PROJECT NO. 450959 SHEET NO. 01 of 01