

Attachment No. 1

PRELIMINARY EXHIBIT "A"
PROPOSED ROUTE
 SEC 19 T125N R67W
 MCPHERSON COUNTY, SOUTH DAKOTA

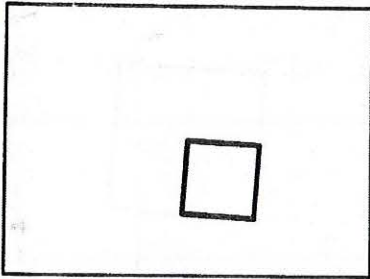

SEC. 19 T125N R67W
 VICINITY MAP
 N.T.S.

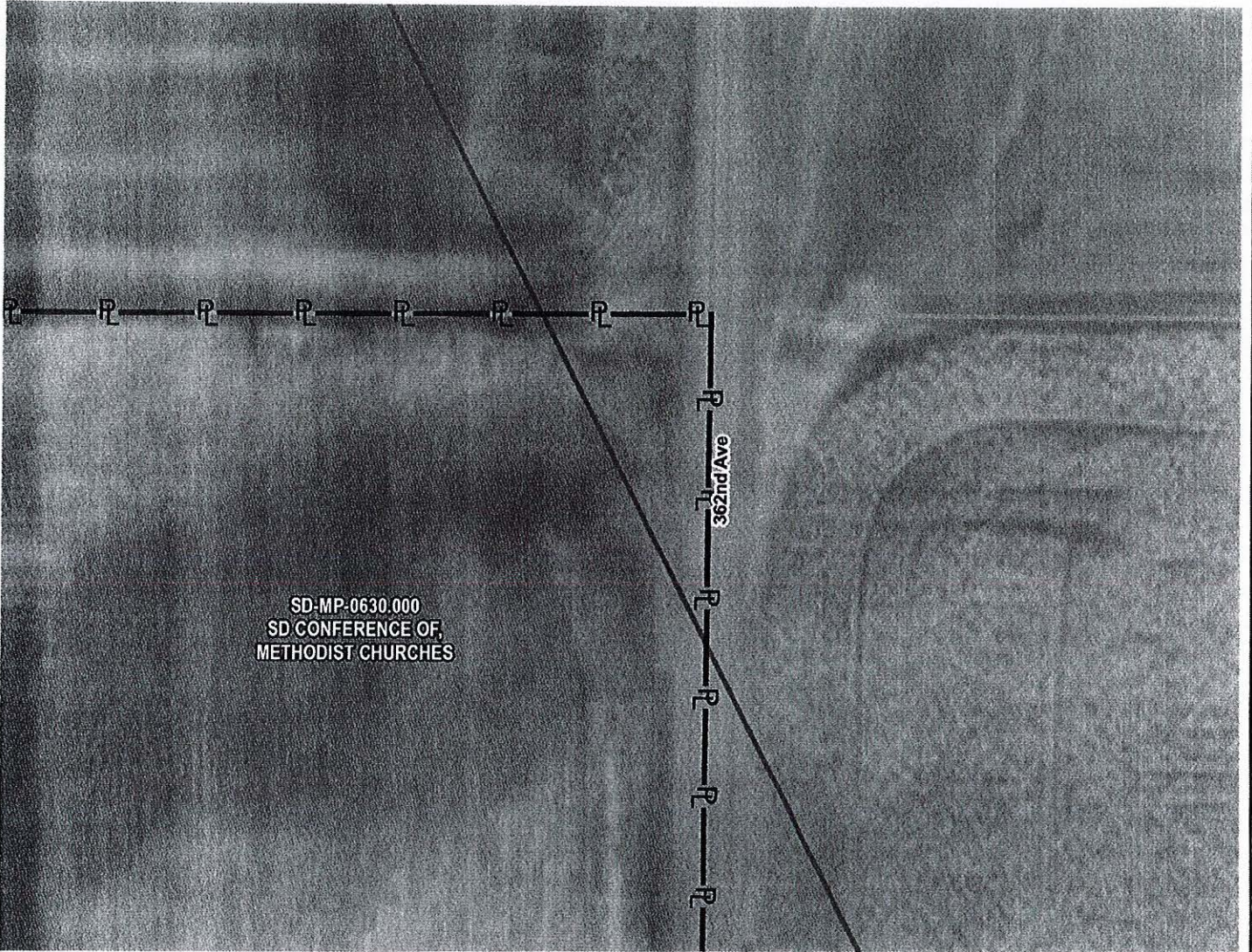

PROPOSED CENTERLINE = 113.81 FT

Legend

- PROPOSED CENTERLINE
- PARCEL BOUNDARY LIMITS
- ADJACENT PROPERTIES

NOTES:

1. THE BASELINE IS APPROXIMATELY SHOWN ON EXHIBIT.
2. SKETCH WILL BE UPDATED TO A PLAT PREPARED BY A PROFESSIONAL SURVEYOR AND WILL BE FILED OF RECORD.

SIGNATURE: _____ DATE: _____

16350 Park Ten Place
 Houston, TX 77084
 (281) 616-0100

SUMMIT CARBON
 SOLUTIONS

PROPOSED PIPELINE ROUTE

DRAWN BY: TRC		SUMMIT CARBON SOLUTIONS MIDWEST CARBON EXPRESS SD CONFERENCE OF, METHODIST CHURCHES TAX ID: 1374 TRACT NUMBER: SD-MP-0630.000
CHECKED BY: TRC		
MAP DATE: 7/22/2021		
SCALE: 1 inch = 50'		
REV NO.	DATE	DESCRIPTION
A	7/22/2021	PRELIMINARY ROUTE
DRAWING NO. C-MCE-SD-MP-0630.000 PROJECT NO. 450959 SHEET NO. 01 of 01		