

Attachment No. 1

EXHIBIT "B"

PRELIMINARY ROUTE

BROWN COUNTY, SOUTH DAKOTA

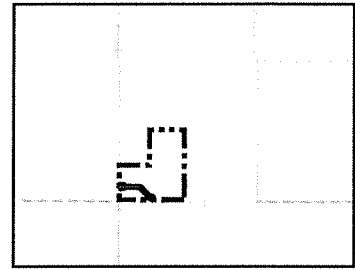
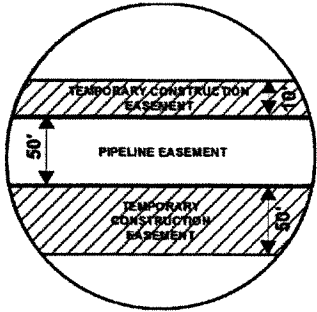

VICINITY MAP
N.T.S.

SEC. 36 T121N R64W

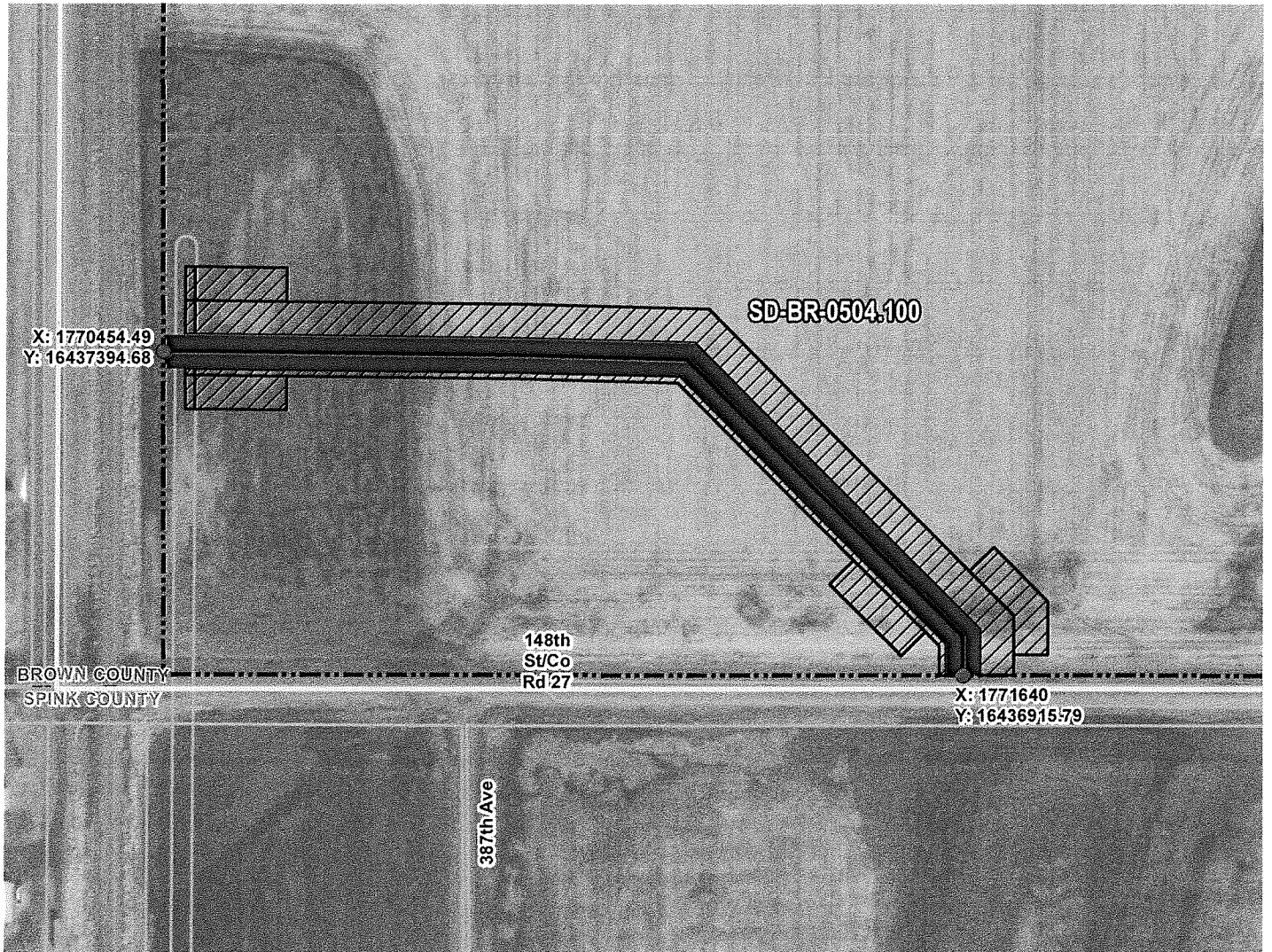

ROUTING LENGTH = 1413.173 FT +/-

IMPACTS: PIPELINE EASEMENT = 1.622 AC. +/- / TEMPORARY CONSTRUCTION EASEMENT = 2.698 AC. +/-

Legend

- PROPOSED ROUTE
- PIPELINE EASEMENT
- PARCEL BOUNDARY
- TEMPORARY CONSTRUCTION EASEMENT
- ADJACENT PROPERTIES
- SECTION BOUNDARY
- COUNTY BOUNDARY

NOTES:

1. THIS IS A PRELIMINARY DOCUMENT AND IS INTENDED TO DEPICT THE APPROXIMATE LOCATION OF A PROPOSED PIPELINE EASEMENT.
2. THIS DOCUMENT DOES NOT REPRESENT A LAND SURVEY AND IS NOT INTENDED TO DEPICT THE FINAL ALIGNMENT
3. COORDINATE SYSTEM: UTM ZONE 14 NORTH, NAD83, US SURVEY FEET



PRELIMINARY PIPELINE ROUTE

DRAWN BY: AC		SUMMIT CARBON SOLUTIONS MIDWEST CARBON EXPRESS RODNEY E SCHOEN TAX ID: 6719 TRACT NUMBER: SD-BR-0504.100
CHECKED BY: JW		
MAP DATE: 12/8/2021		
SCALE: 1 inch = 241'		
REV NO.	DATE	DESCRIPTION
E	1/16/2023	REVISED PARCEL BOUNDARY
F	2/15/2023	REVISED PARCEL BOUNDARY
DRAWING NO. C-MCE-ACQ-SD-BR-0504.100		PROJECT NO. 450959 SHEET NO. 01 of 01

EXHIBIT "B"

PRELIMINARY ROUTE

BROWN COUNTY, SOUTH DAKOTA

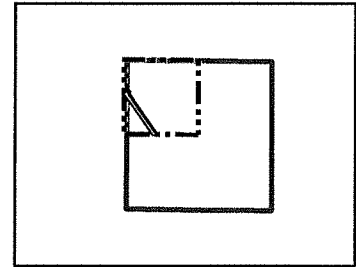
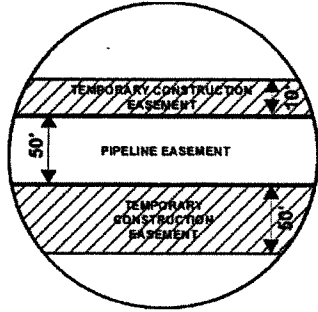

VICINITY MAP
N.T.S.

SEC. 27 T121N R64W

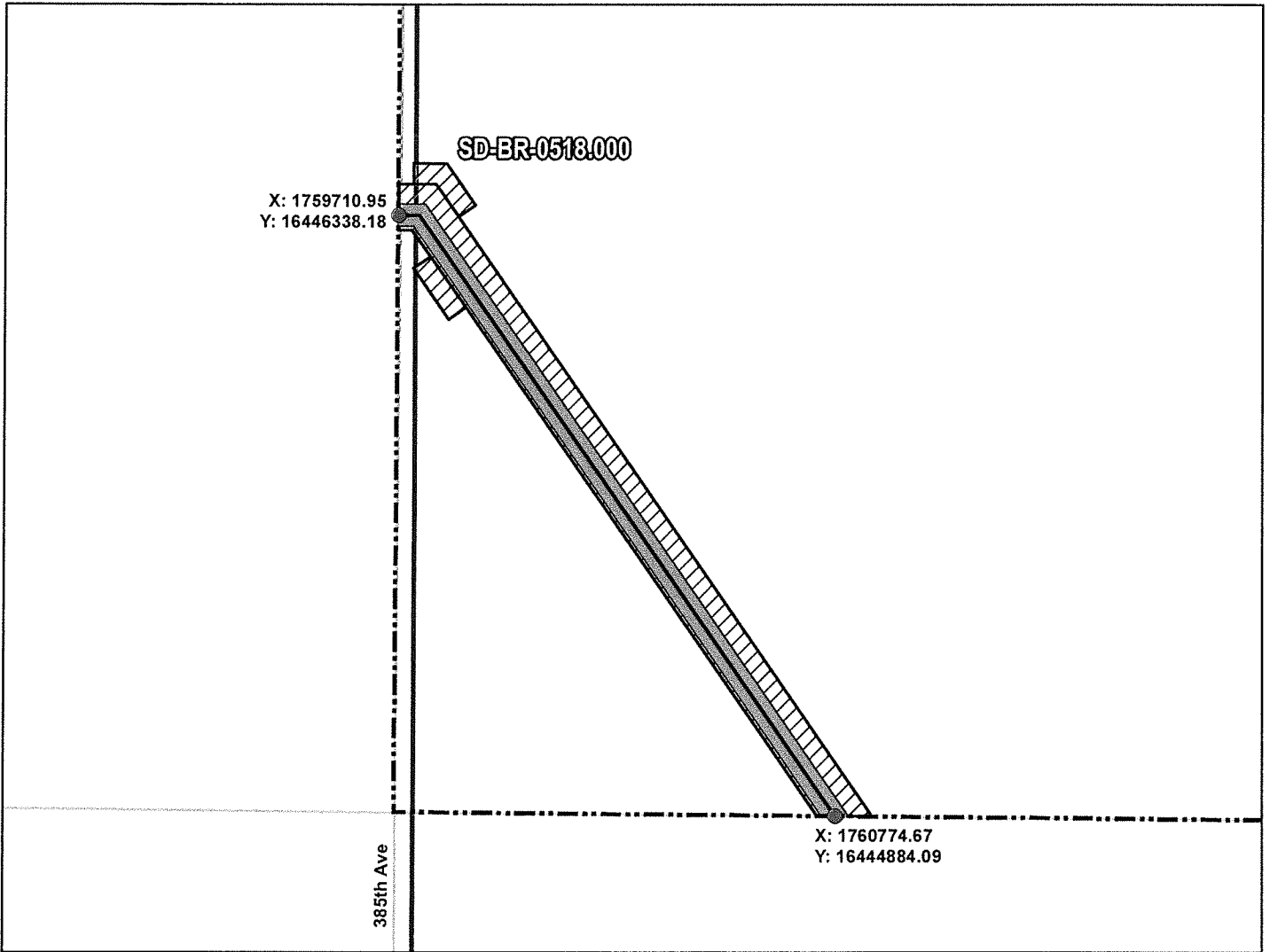

ROUTING LENGTH = 1824.421 FT +/-

IMPACTS: PIPELINE EASEMENT = 2.094 AC. +/- / TEMPORARY CONSTRUCTION EASEMENT = 2.976 AC. +/-

Legend

- PROPOSED ROUTE
- ROADS
- PARCEL BOUNDARY
- ADJACENT PROPERTIES
- PIPELINE EASEMENT
- TEMPORARY CONSTRUCTION EASEMENT
- SECTION BOUNDARY
- COUNTY BOUNDARY

NOTES:

1. THIS IS A PRELIMINARY DOCUMENT AND IS INTENDED TO DEPICT THE APPROXIMATE LOCATION OF A PROPOSED PIPELINE EASEMENT.
2. THIS DOCUMENT DOES NOT REPRESENT A LAND SURVEY AND IS NOT INTENDED TO DEPICT THE FINAL ALIGNMENT
3. COORDINATE SYSTEM: UTM ZONE 14 NORTH, NAD83, US SURVEY FEET

SIGNATURE: _____ DATE: _____



PRELIMINARY PIPELINE ROUTE		
DRAWN BY:	AC	SUMMIT CARBON SOLUTIONS MIDWEST CARBON EXPRESS RODNEY E. SCHOEN TAX ID: 6581 TRACT NUMBER: SD-BR-0518.000
CHECKED BY:	JW	
MAP DATE:	12/8/2021	
SCALE:	1 inch = 395'	
REV NO.	DATE	DESCRIPTION
C	11/4/2022	REVISED WORKSPACE
D	12/8/2022	REVISED PARCEL BOUNDARY
DRAWING NO. BW-MCE-ACQ-SD-BR-0518.000		PROJECT NO. 450959 SHEET NO. 01 of 01

EXHIBIT "B"

PRELIMINARY ROUTE

BROWN COUNTY, SOUTH DAKOTA

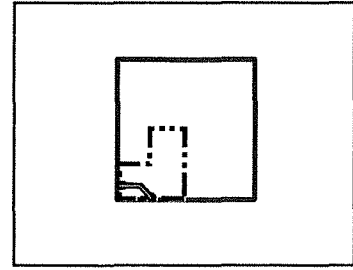
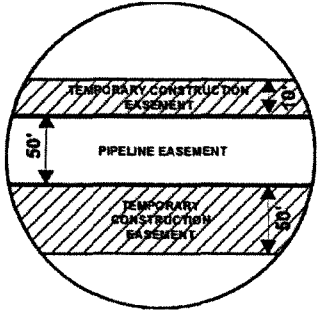

VICINITY MAP
N.T.S.

SEC. 36 T121N R64W

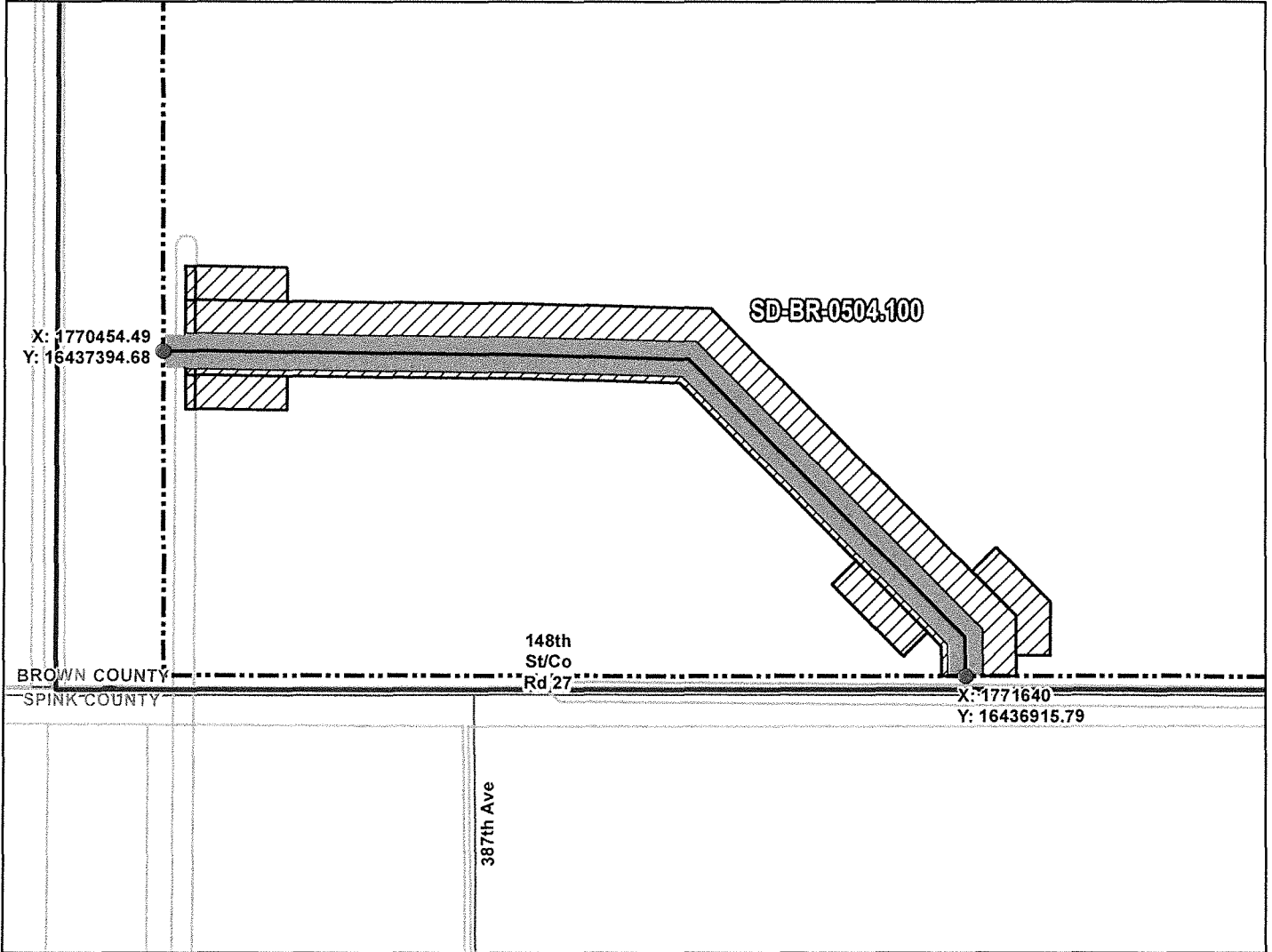

ROUTING LENGTH = 1413.173 FT +/-

IMPACTS: PIPELINE EASEMENT = 1.622 AC. +/- / TEMPORARY CONSTRUCTION EASEMENT = 2.698 AC. +/-

Legend

- PROPOSED ROUTE
- ROADS
- ▭ PARCEL BOUNDARY
- ▭ ADJACENT PROPERTIES
- ▨ PIPELINE EASEMENT
- ▨ TEMPORARY CONSTRUCTION EASEMENT
- ▭ SECTION BOUNDARY
- ▭ COUNTY BOUNDARY

NOTES:

1. THIS IS A PRELIMINARY DOCUMENT AND IS INTENDED TO DEPICT THE APPROXIMATE LOCATION OF A PROPOSED PIPELINE EASEMENT.
2. THIS DOCUMENT DOES NOT REPRESENT A LAND SURVEY AND IS NOT INTENDED TO DEPICT THE FINAL ALIGNMENT
3. COORDINATE SYSTEM: UTM ZONE 14 NORTH, NAD83, US SURVEY FEET

SIGNATURE: _____ DATE: _____



**SUMMIT CARBON
SOLUTIONS**

PRELIMINARY PIPELINE ROUTE

DRAWN BY: AC		SUMMIT CARBON SOLUTIONS MIDWEST CARBON EXPRESS RODNEY E SCHOEN
CHECKED BY: JW		
MAP DATE: 12/8/2021		
SCALE: 1 inch = 241'		TAX ID: 6719 TRACT NUMBER: SD-BR-0504.100
REV NO.	DATE	DESCRIPTION
E	1/16/2023	REVISED PARCEL BOUNDARY
F	2/15/2023	REVISED PARCEL BOUNDARY
DRAWING NO. BW-MCE-ACQ-SD-BR-0504.100		PROJECT NO. 450959 SHEET NO. 01 of 01

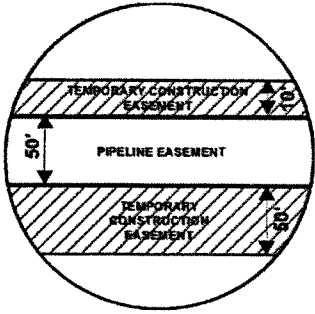
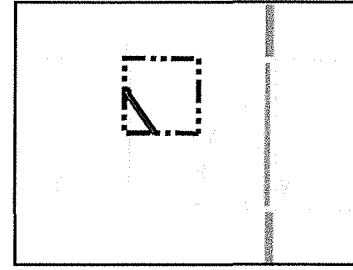

EXHIBIT "B"

PRELIMINARY ROUTE

BROWN COUNTY, SOUTH DAKOTA



VICINITY MAP
N.T.S.

SEC. 27 T121N R64W

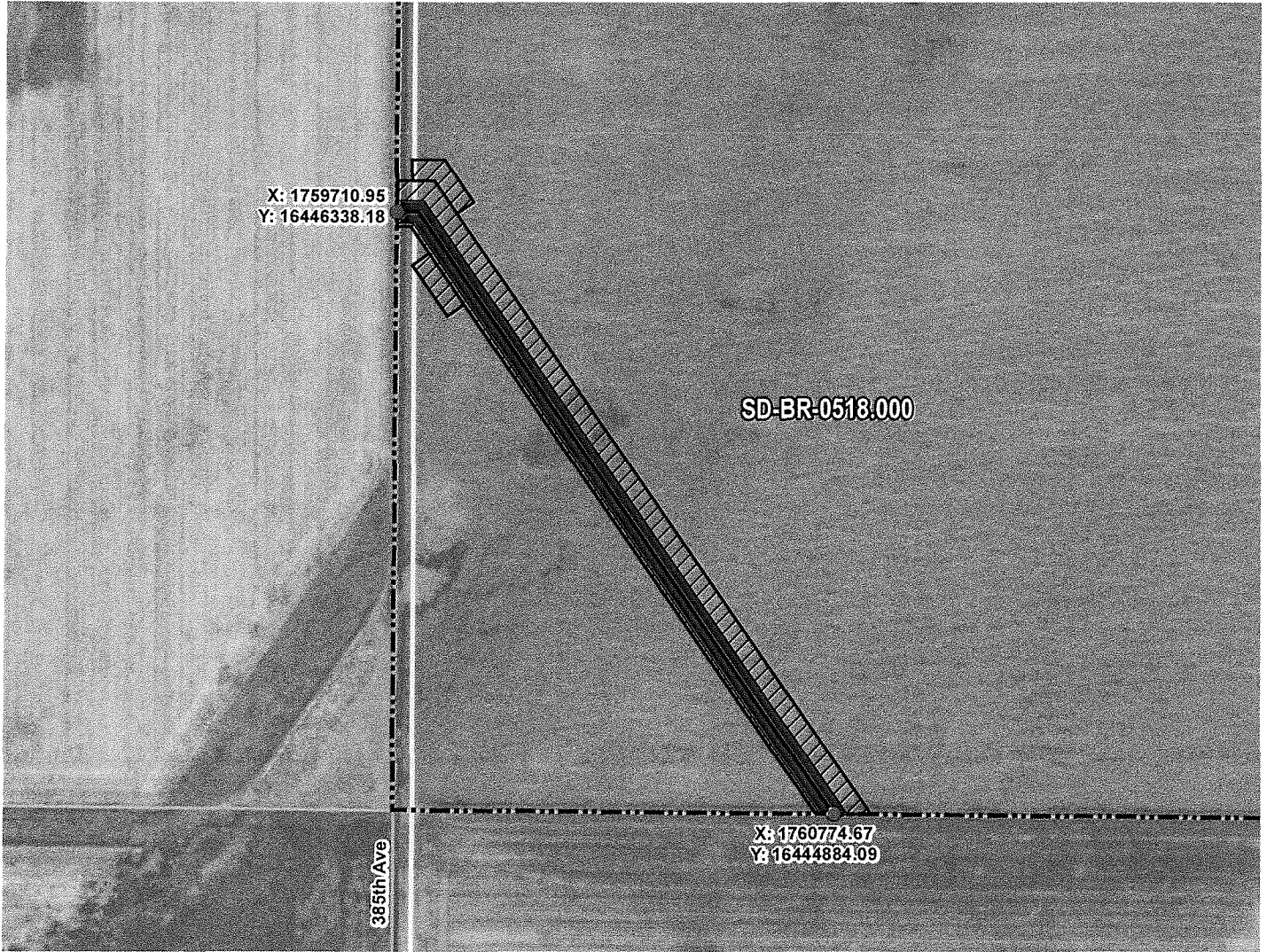

ROUTING LENGTH = 1824.421 FT +/-

IMPACTS: PIPELINE EASEMENT = 2.094 AC. +/- / TEMPORARY CONSTRUCTION EASEMENT = 2.976 AC. +/-

Legend

- PROPOSED ROUTE
- PIPELINE EASEMENT
- PARCEL BOUNDARY
- TEMPORARY CONSTRUCTION EASEMENT
- ADJACENT PROPERTIES
- SECTION BOUNDARY
- COUNTY BOUNDARY

NOTES:

1. THIS IS A PRELIMINARY DOCUMENT AND IS INTENDED TO DEPICT THE APPROXIMATE LOCATION OF A PROPOSED PIPELINE EASEMENT.
2. THIS DOCUMENT DOES NOT REPRESENT A LAND SURVEY AND IS NOT INTENDED TO DEPICT THE FINAL ALIGNMENT
3. COORDINATE SYSTEM: UTM ZONE 14 NORTH, NAD83, US SURVEY FEET

PRELIMINARY PIPELINE ROUTE

DRAWN BY: AC		SUMMIT CARBON SOLUTIONS MIDWEST CARBON EXPRESS RODNEY E. SCHOEN TAX ID: 6581 TRACT NUMBER: SD-BR-0518.000
CHECKED BY: JW		
MAP DATE: 12/8/2021		
SCALE: 1 inch = 394'		
REV NO.	DATE	DESCRIPTION
C	11/4/2022	REVISED WORKSPACE
D	12/8/2022	REVISED PARCEL BOUNDARY
DRAWING NO. C-MCE-ACQ-SD-BR-0518.000		PROJECT NO. 450959 SHEET NO. 01 of 01

