

Attachment No. 1

EXHIBIT "B"

PRELIMINARY ROUTE

MINNEHAHA COUNTY, SOUTH DAKOTA

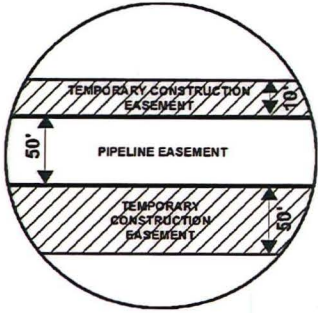

SEC. 08 T101N R51W

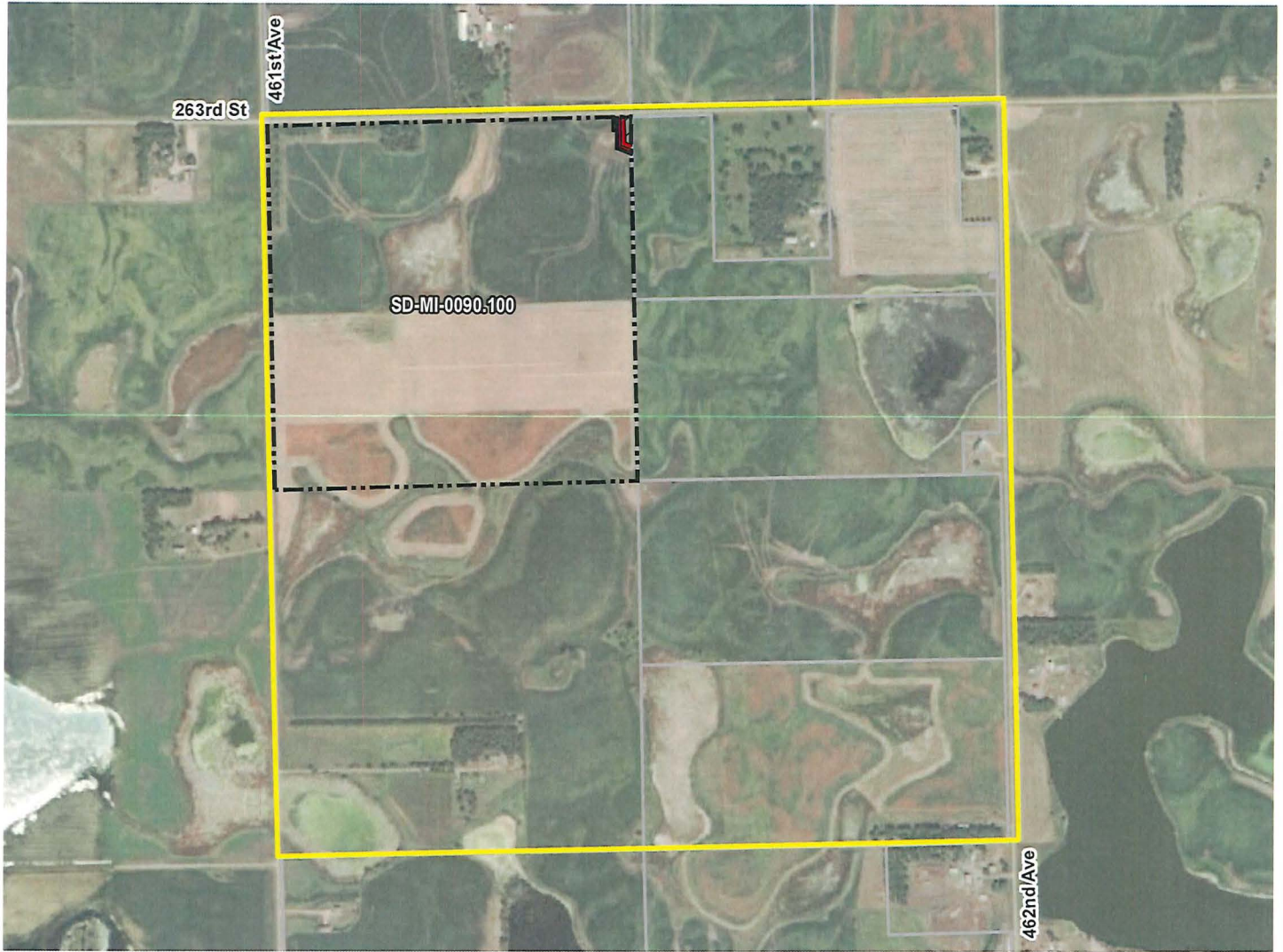

ROUTING LENGTH = 277.86 FT +/-
 IMPACTS: PIPELINE EASEMENT = 0.319 AC. +/- / TEMPORARY CONSTRUCTION EASEMENT = 0.335 AC. +/-

Legend

- PROPOSED ROUTE
- PARCEL BOUNDARY
- ADJACENT PROPERTIES
- PIPELINE EASEMENT
- TEMPORARY CONSTRUCTION EASEMENT
- SECTION BOUNDARY
- COUNTY BOUNDARY

NOTES:

1. THIS IS A PRELIMINARY DOCUMENT AND IS INTENDED TO DEPICT THE APPROXIMATE LOCATION OF A PROPOSED PIPELINE EASEMENT.
2. THIS DOCUMENT DOES NOT REPRESENT A LAND SURVEY AND IS NOT INTENDED FOR CONSTRUCTION, RECORDING OR IMPLEMENTATION.
3. COORDINATE SYSTEM: UTM ZONE 14 NORTH, NAD83, US SURVEY FEET

SIGNATURE: _____ DATE: _____



PRELIMINARY PIPELINE ROUTE

DRAWN BY: AC		SUMMIT CARBON SOLUTIONS MIDWEST CARBON EXPRESS ORRIN E. GEIDE TAX ID: 012008100001000 TRACT NUMBER: SD-MI-0090.100
CHECKED BY: JW		
MAP DATE: 12/17/2021		
SCALE: 1 inch = 1,163'		
REV NO.	DATE	DESCRIPTION
A	12/17/2021	INITIAL ISSUE
DRAWING NO. C-MCE-ACQ-SD-MI-0090.100		PROJECT NO. 450959
		SHEET NO. 01 of 01

EXHIBIT "B"

PRELIMINARY ROUTE

MINNEHAHA COUNTY, SOUTH DAKOTA

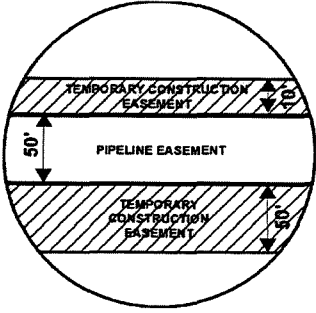

SEC. 08 T101N R51W

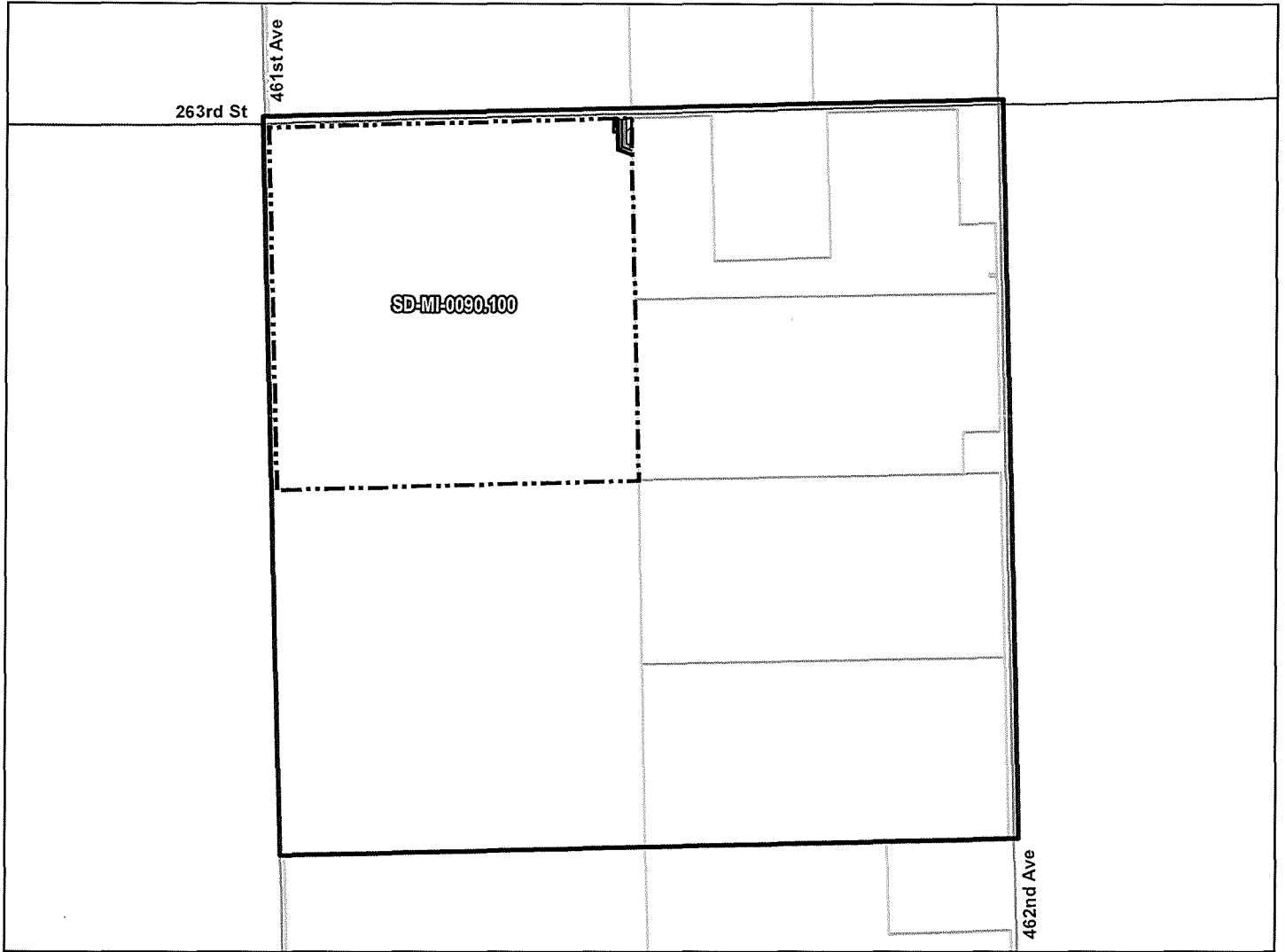

ROUTING LENGTH = 277.86 FT +/-

IMPACTS: PIPELINE EASEMENT = 0.319 AC. +/- / TEMPORARY CONSTRUCTION EASEMENT = 0.335 AC. +/-

Legend

- PROPOSED ROUTE
- ROADS
- ▭ PARCEL BOUNDARY
- ▭ ADJACENT PROPERTIES
- ▨ PIPELINE EASEMENT
- ▨ TEMPORARY CONSTRUCTION EASEMENT
- ▭ SECTION BOUNDARY
- ▭ COUNTY BOUNDARY

NOTES:

1. THIS IS A PRELIMINARY DOCUMENT AND IS INTENDED TO DEPICT THE APPROXIMATE LOCATION OF A PROPOSED PIPELINE EASEMENT.
2. THIS DOCUMENT DOES NOT REPRESENT A LAND SURVEY AND IS NOT INTENDED FOR CONSTRUCTION, RECORDING OR IMPLEMENTATION.
3. COORDINATE SYSTEM: UTM ZONE 14 NORTH, NAD83, US SURVEY FEET

SIGNATURE: _____ DATE: _____



SUMMIT CARBON SOLUTIONS

PRELIMINARY PIPELINE ROUTE

DRAWN BY: AC		SUMMIT CARBON SOLUTIONS MIDWEST CARBON EXPRESS ORRIN E. GEIDE TAX ID: 012008100001000 TRACT NUMBER: SD-MI-0090.100
CHECKED BY: JW		
MAP DATE: 12/17/2021		
SCALE: 1 inch = 1,167'		
REV NO.	DATE	DESCRIPTION
A	12/17/2021	INITIAL ISSUE
DRAWING NO. BW-MCE-ACQ-SD-MI-0090.100		PROJECT NO. 450959
		SHEET NO. 01 of 01

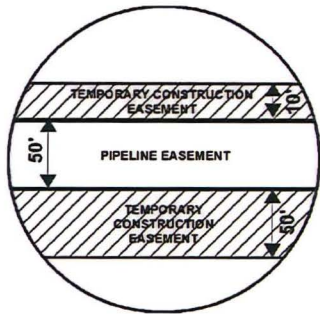

EXHIBIT "B"

PRELIMINARY ROUTE

MINNEHAHA COUNTY, SOUTH DAKOTA



SEC. 05 T101N R51W

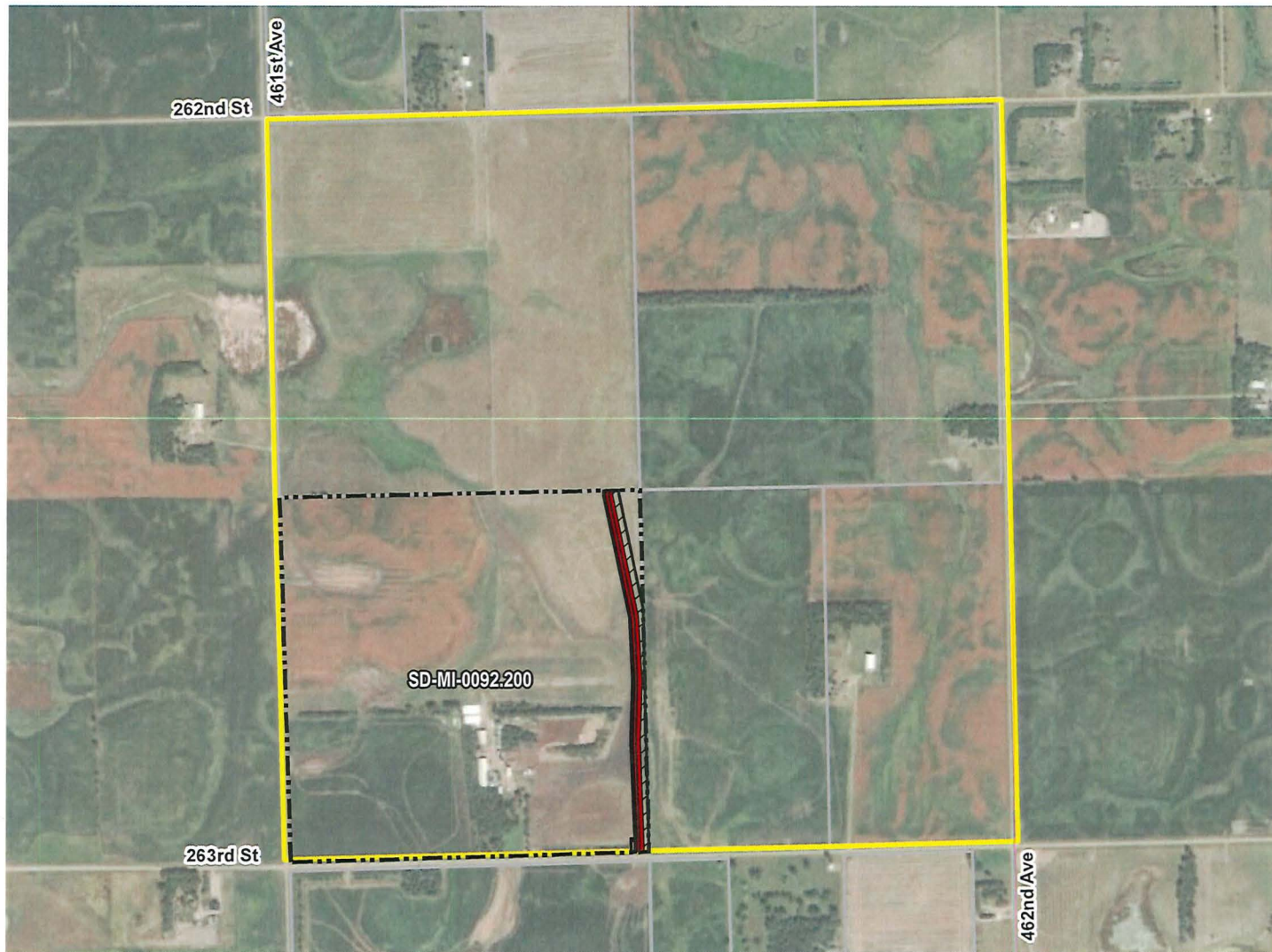

ROUTING LENGTH = 2635.131 FT +/-

IMPACTS: PIPELINE EASEMENT = 3.025 AC. +/- / TEMPORARY CONSTRUCTION EASEMENT = 3.31 AC. +/-

Legend

- PROPOSED ROUTE
- PARCEL BOUNDARY
- ADJACENT PROPERTIES
- PIPELINE EASEMENT
- TEMPORARY CONSTRUCTION EASEMENT
- SECTION BOUNDARY
- COUNTY BOUNDARY

NOTES:

1. THIS IS A PRELIMINARY DOCUMENT AND IS INTENDED TO DEPICT THE APPROXIMATE LOCATION OF A PROPOSED PIPELINE EASEMENT.
2. THIS DOCUMENT DOES NOT REPRESENT A LAND SURVEY AND IS NOT INTENDED FOR CONSTRUCTION, RECORDING OR IMPLEMENTATION.
3. COORDINATE SYSTEM: UTM ZONE 14 NORTH, NAD83, US SURVEY FEET

SIGNATURE: _____ DATE: _____



SUMMIT CARBON SOLUTIONS

PRELIMINARY PIPELINE ROUTE

DRAWN BY: AC

CHECKED BY: JW

MAP DATE: 12/17/2021

SCALE: 1 inch = 1,178'

**SUMMIT CARBON SOLUTIONS
MIDWEST CARBON EXPRESS
ORRIN EARLE GEIDE**

TAX ID: 012005300001000
TRACT NUMBER: SD-MI-0092.200

REV NO.	DATE	DESCRIPTION
A	12/17/2021	INITIAL ISSUE

DRAWING NO. C-MCE-ACQ-SD-MI-0092.200

PROJECT NO. 450959

SHEET NO. 01 of 01

EXHIBIT "B"

PRELIMINARY ROUTE

MINNEHAHA COUNTY, SOUTH DAKOTA

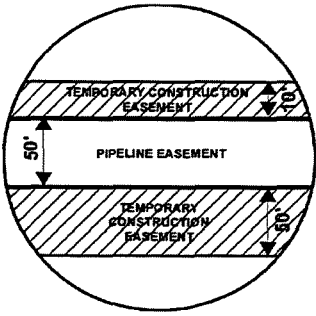

SEC. 05 T101N R51W

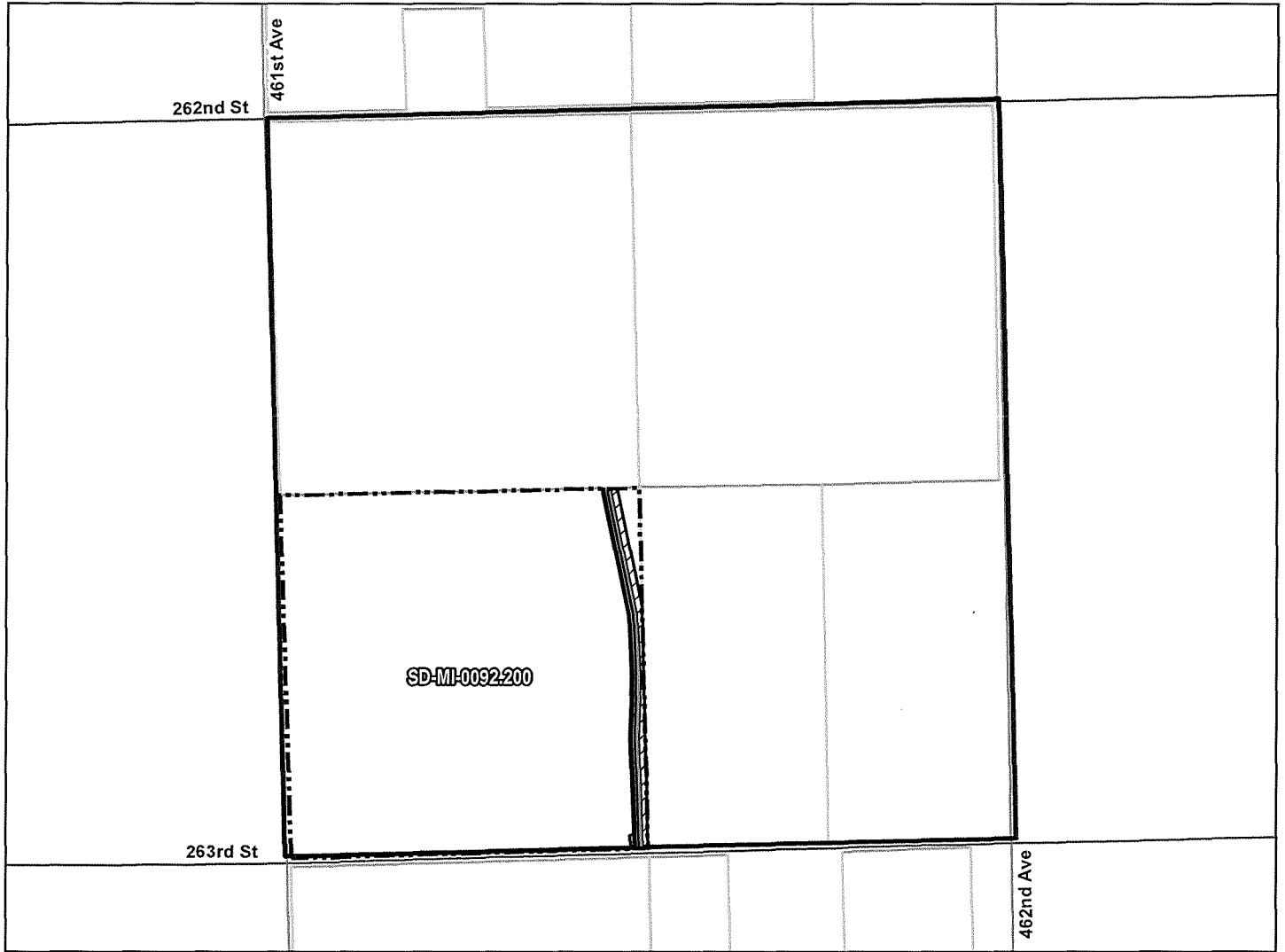

ROUTING LENGTH = 2635.131 FT +/-
 IMPACTS: PIPELINE EASEMENT = 3.025 AC. +/- / TEMPORARY CONSTRUCTION EASEMENT = 3.31 AC. +/-

Legend

- PROPOSED ROUTE
- ROADS
- PARCEL BOUNDARY
- ADJACENT PROPERTIES
- ▨ PIPELINE EASEMENT
- ▩ TEMPORARY CONSTRUCTION EASEMENT
- SECTION BOUNDARY
- COUNTY BOUNDARY

NOTES:

1. THIS IS A PRELIMINARY DOCUMENT AND IS INTENDED TO DEPICT THE APPROXIMATE LOCATION OF A PROPOSED PIPELINE EASEMENT.
2. THIS DOCUMENT DOES NOT REPRESENT A LAND SURVEY AND IS NOT INTENDED FOR CONSTRUCTION, RECORDING OR IMPLEMENTATION.
3. COORDINATE SYSTEM: UTM ZONE 14 NORTH, NAD83, US SURVEY FEET

SIGNATURE: _____ DATE: _____



SUMMIT CARBON SOLUTIONS

PRELIMINARY PIPELINE ROUTE

DRAWN BY: AC

CHECKED BY: JW

MAP DATE: 12/17/2021

SCALE: 1 inch = 1,183'

**SUMMIT CARBON SOLUTIONS
 MIDWEST CARBON EXPRESS
 ORRIN EARLE GEIDE**

TAX ID: 012005300001000
 TRACT NUMBER: SD-MI-0092.200

REV NO.	DATE	DESCRIPTION
A	12/17/2021	INITIAL ISSUE

DRAWING NO. BW-MCE-ACQ-SD-MI-0092.200

PROJECT NO. 450959

SHEET NO. 01 of 01

EXHIBIT "B"

PRELIMINARY ROUTE

MINNEHAHA COUNTY, SOUTH DAKOTA

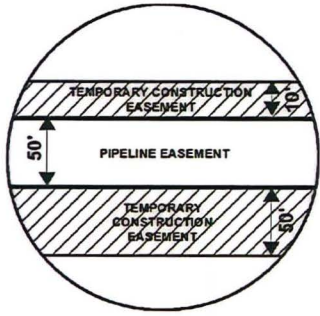

SEC. 05 T101N R51W

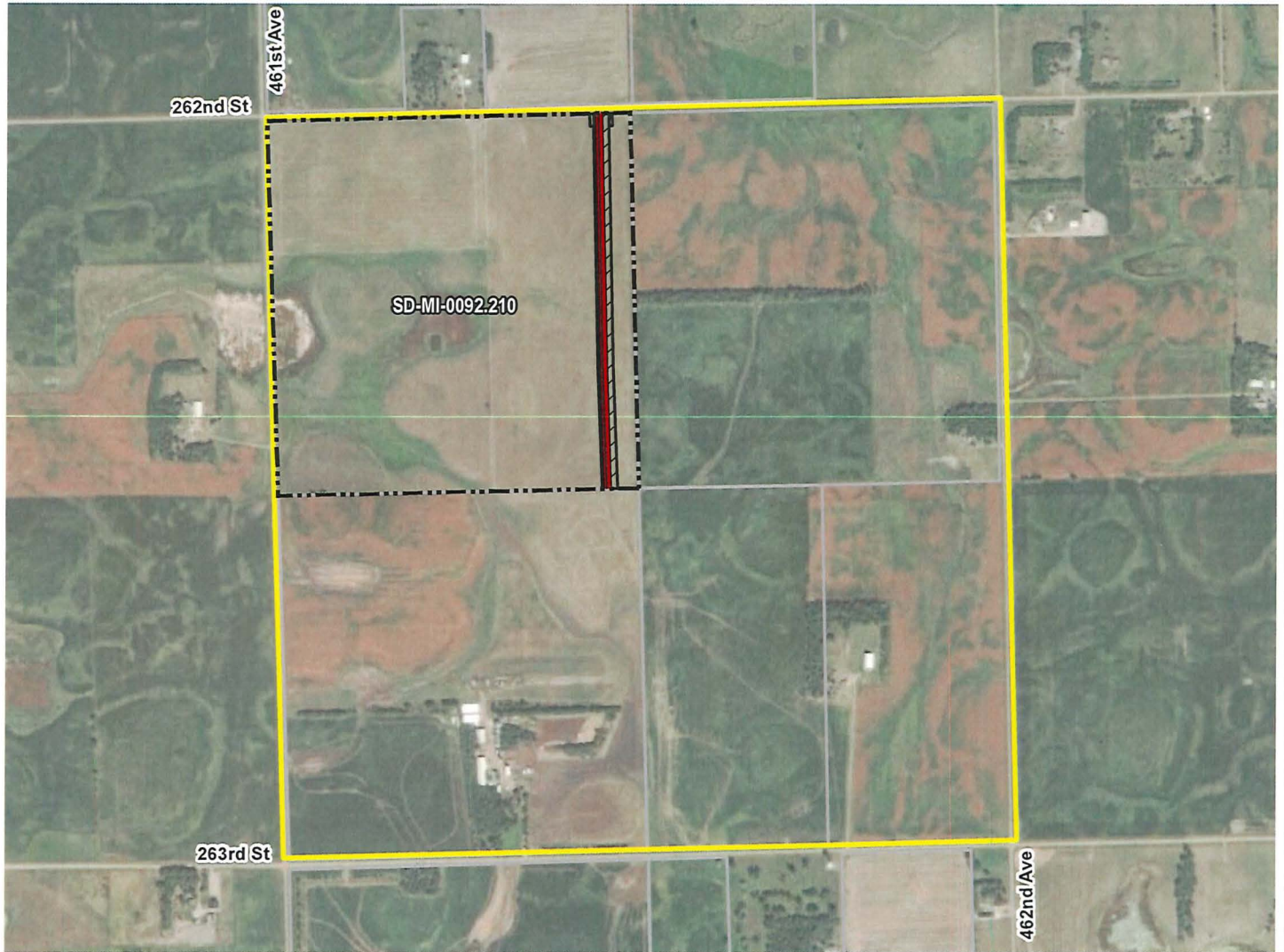

ROUTING LENGTH = 2702.367 FT +/-
 IMPACTS: PIPELINE EASEMENT = 3.102 AC. +/- / TEMPORARY CONSTRUCTION EASEMENT = 3.828 AC. +/-

Legend

- PROPOSED ROUTE
- PARCEL BOUNDARY
- ADJACENT PROPERTIES
- PIPELINE EASEMENT
- TEMPORARY CONSTRUCTION EASEMENT
- SECTION BOUNDARY
- COUNTY BOUNDARY

NOTES:

1. THIS IS A PRELIMINARY DOCUMENT AND IS INTENDED TO DEPICT THE APPROXIMATE LOCATION OF A PROPOSED PIPELINE EASEMENT.
2. THIS DOCUMENT DOES NOT REPRESENT A LAND SURVEY AND IS NOT INTENDED FOR CONSTRUCTION, RECORDING OR IMPLEMENTATION.
3. COORDINATE SYSTEM: UTM ZONE 14 NORTH, NAD83, US SURVEY FEET

SIGNATURE: _____ DATE: _____



PRELIMINARY PIPELINE ROUTE

DRAWN BY: AC		SUMMIT CARBON SOLUTIONS MIDWEST CARBON EXPRESS ORRIN E. GEIDE TAX ID: 012005100001000 TRACT NUMBER: SD-MI-0092.210
CHECKED BY: JW		
MAP DATE: 12/17/2021		
SCALE: 1 inch = 1,178'		
REV NO.	DATE	DESCRIPTION
A	12/17/2021	INITIAL ISSUE
DRAWING NO. C-MCE-ACQ-SD-MI-0092.210		PROJECT NO. 450959
		SHEET NO. 01 of 01

EXHIBIT "B"

PRELIMINARY ROUTE

MINNEHAHA COUNTY, SOUTH DAKOTA

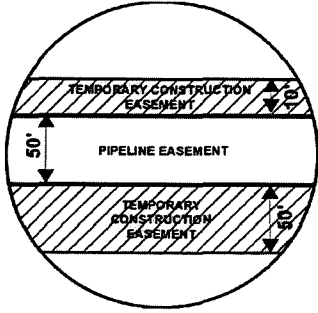

SEC. 05 T101N R51W

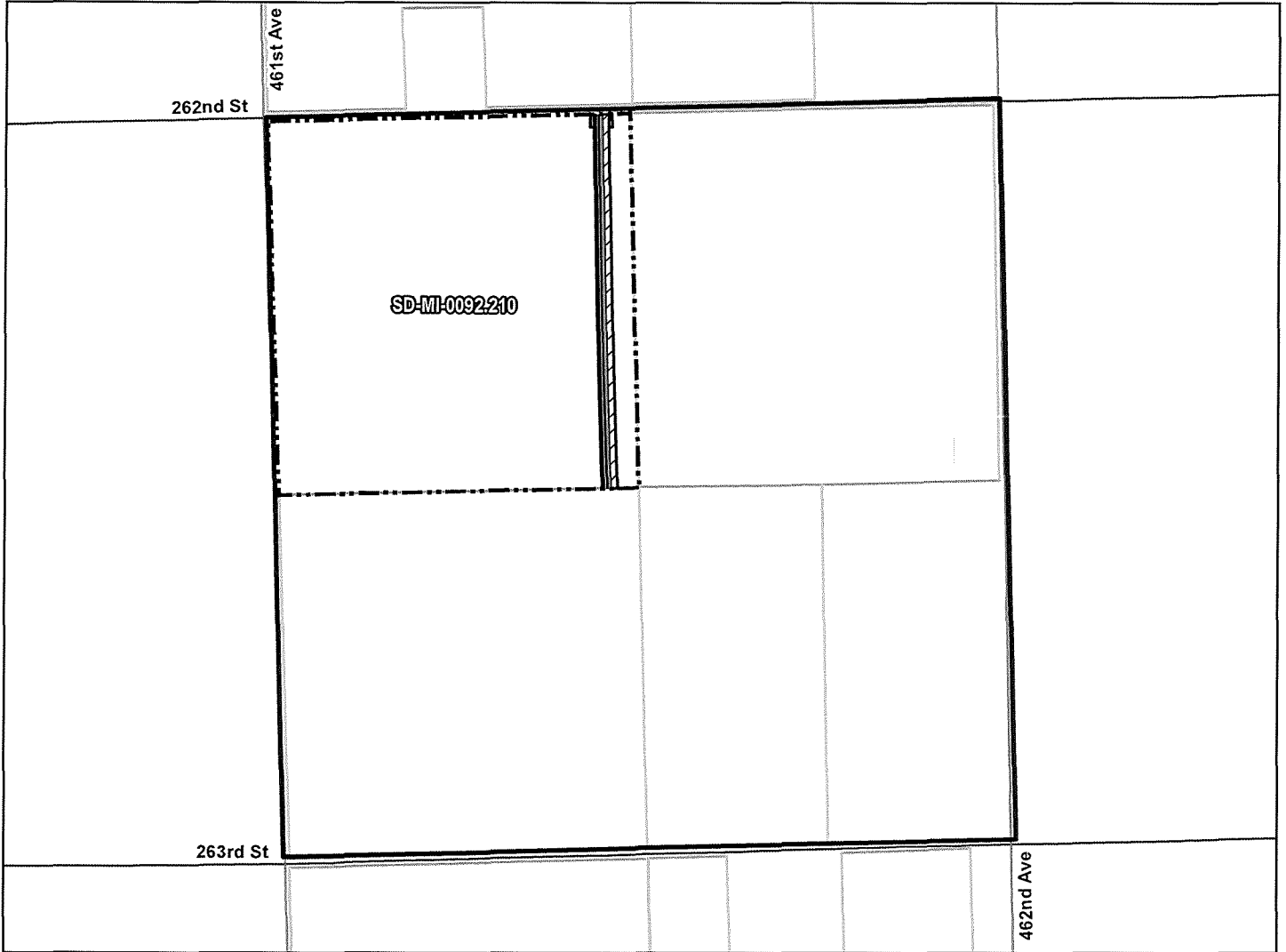

ROUTING LENGTH = 2702.367 FT +/-
 IMPACTS: PIPELINE EASEMENT = 3.102 AC. +/- / TEMPORARY CONSTRUCTION EASEMENT = 3.828 AC. +/-

Legend

- PROPOSED ROUTE
- ROADS
- PARCEL BOUNDARY
- ADJACENT PROPERTIES
- ▨ PIPELINE EASEMENT
- ▤ TEMPORARY CONSTRUCTION EASEMENT
- ▭ SECTION BOUNDARY
- COUNTY BOUNDARY

NOTES:

1. THIS IS A PRELIMINARY DOCUMENT AND IS INTENDED TO DEPICT THE APPROXIMATE LOCATION OF A PROPOSED PIPELINE EASEMENT.
2. THIS DOCUMENT DOES NOT REPRESENT A LAND SURVEY AND IS NOT INTENDED FOR CONSTRUCTION, RECORDING OR IMPLEMENTATION.
3. COORDINATE SYSTEM: UTM ZONE 14 NORTH, NAD83, US SURVEY FEET

SIGNATURE: _____ DATE: _____



SUMMIT CARBON SOLUTIONS

PRELIMINARY PIPELINE ROUTE

DRAWN BY: AC		SUMMIT CARBON SOLUTIONS MIDWEST CARBON EXPRESS ORRIN E. GEIDE TAX ID: 012005100001000 TRACT NUMBER: SD-MI-0092.210
CHECKED BY: JW		
MAP DATE: 12/17/2021		
SCALE: 1 inch = 1,183'		
REV NO.	DATE	DESCRIPTION
A	12/17/2021	INITIAL ISSUE
DRAWING NO. BW-MCE-ACQ-SD-MI-0092.210		PROJECT NO. 450959
		SHEET NO. 01 of 01

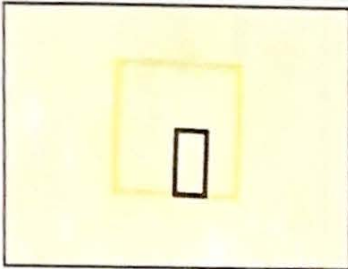

SEC. 05 T101N R51W
VICINITY MAP
N.T.S.

PRELIMINARY EXHIBIT "A" PROPOSED ROUTE

SUBD:15000 SEC 05 TWN 101 RNG 51 W12 SE14 5
101 51 WALL LAKE TOWNSHIP 101-51 MAP REF:20-A
MINNEHAHA COUNTY, SOUTH DAKOTA



PROPOSED CENTERLINE = 2648.14 FT

Legend

- PROPOSED CENTERLINE
- PARCEL BOUNDARY LIMITS
- ADJACENT PROPERTIES

NOTES:

1. THE BASELINE IS APPROXIMATELY SHOWN ON EXHIBIT.
2. SKETCH WILL BE UPDATED TO A PLAT PREPARED BY A PROFESSIONAL SURVEYOR AND WILL BE FILED OF RECORD.

SIGNATURE: _____ DATE: _____

TRC
16350 Park Ten Place
Houston, TX 77084
(281) 616-0100

SUMMIT CARBON SOLUTIONS

PROPOSED PIPELINE ROUTE

DRAWN BY: TRC		SUMMIT CARBON SOLUTIONS MIDWEST CARBON EXPRESS HOHN, RODNEY L TAX ID: 012005400002000 TRACT NUMBER: SD-MI-0091.000
CHECKED BY: TRC		
MAP DATE: 7/22/2021		
SCALE: 1 inch = 650'		
REV NO.	DATE	DESCRIPTION
A	7/22/2021	PRELIMINARY ROUTE
DRAWING NO. C-MCE-SD-MI-0091.000		PROJECT NO. 450959
		SHEET NO. 01 of 01

**Geide, Orrin
Home Section
North Half**



Don



Google earth

Google earth

feet
meters



10000' - 4"	1.30	13000.00	includes 1000' - 6" 1000' 4"
4600' - 6"	2.00	9200.00	
3 - 6" outlets		300.00	in rented land.
17 connections		595.00	
5 hrs Day in Extra Depth		750.00	
		23845.00	
Excise Tax		476.90	
		24798.80	

Estimate

Martin Stofferan



North

Nebraska
Access
Pipeline

Dugout pond
Dew

Don



Google earth

feet
meters



10000' - 4"	1.30	13000.00	includes 1000' - 6" 1000' 4"
4600' - 6"	2.00	9200.00	
3 - 6" outlets		300.00	in rented land.
17 connections		595.00	
5 hrs Day for Extra Depth		750.00	
		23845.00	
Excise Tax		476.90	
		24798.80	

Estimate

Martin Steffner

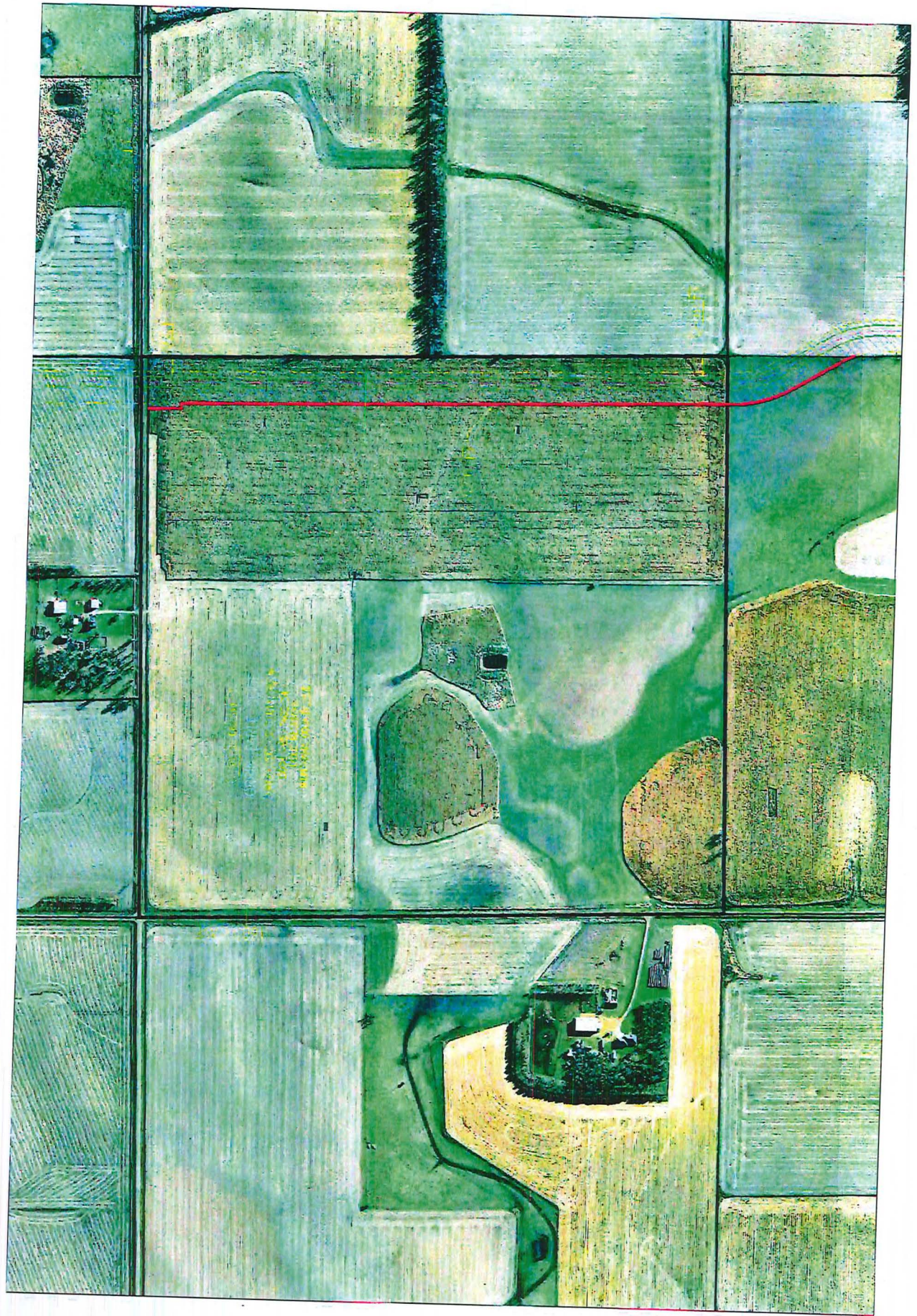

Dow



Image: USDA Farm Service Agency

Google earth

Google earth



10000' - 4"	1.30	13000.00	includes 1000' - 6" 1000' 4"
4600' - 6"	2.00	9200.00	
3 - 6" outlets		300.00	in rented land.
17 connections		595.00	
5 hrs Dayn for Extra Depth		750.00	
		23845.00	
Excise Tax		476.90	
		24798.80	

Estimate
Martin Steffman



SD-24-061311
ORRIN EARLE CEIDE
NW/4, SEC. 5, T10N, R21W
BOOK 465, PAGE 54
DEED RECORDS
MINNESOTA COUNTY, SD

1420111

461001 PAGE

1420111



461ST AVE

46131

46131

5

46132

GRITLINDEN
ADDITION

46133

46134

32

