

# **Attachment No. 1**

# EXHIBIT "B"

## PRELIMINARY ROUTE

### MINNEHAHA COUNTY, SOUTH DAKOTA

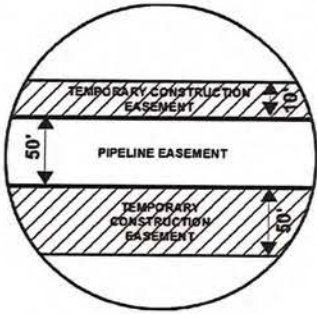

**SEC. 08 T101N R51W**

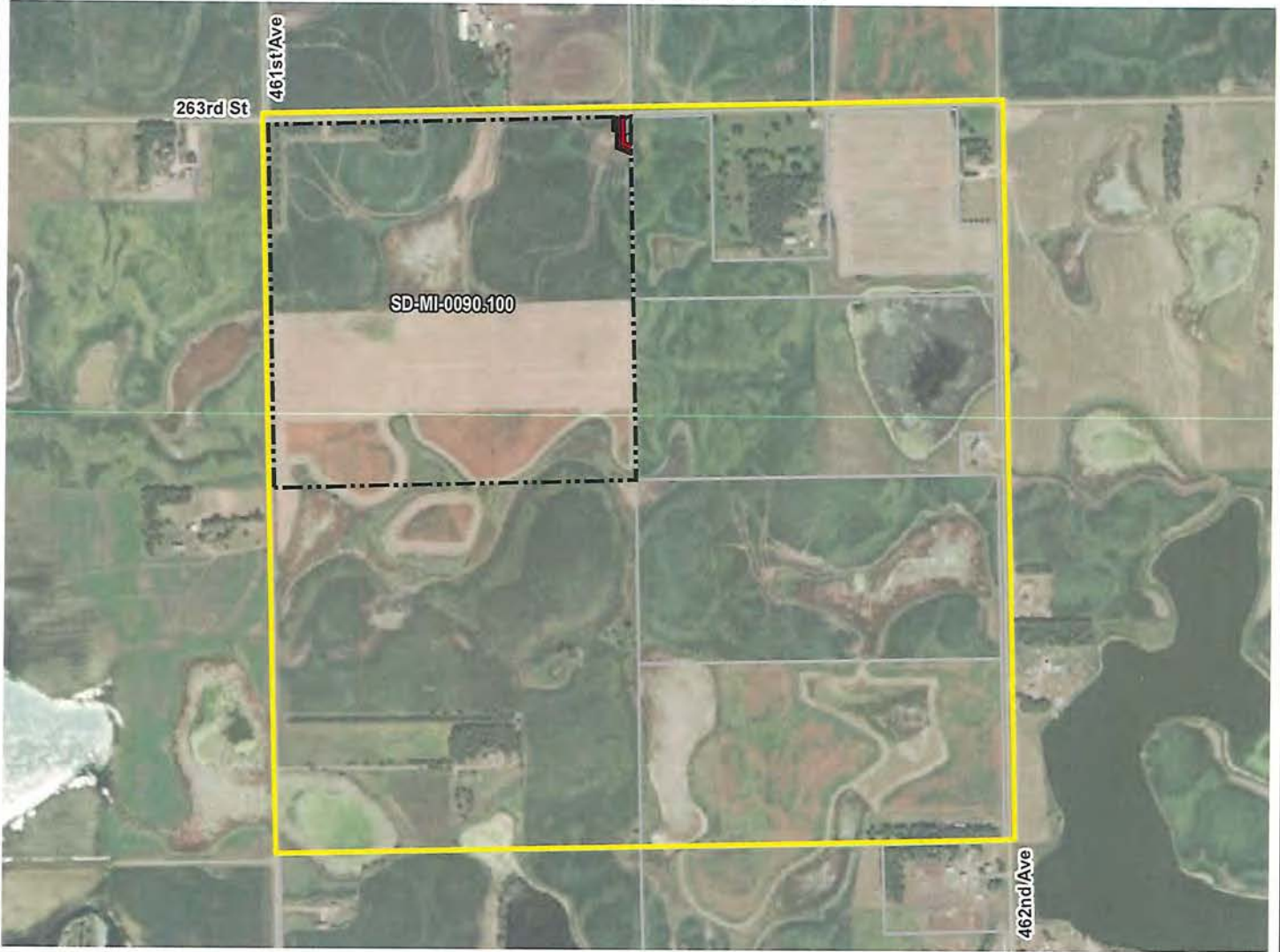

ROUTING LENGTH = 277.86 FT +/-

IMPACTS: PIPELINE EASEMENT = 0.319 AC. +/- / TEMPORARY CONSTRUCTION EASEMENT = 0.335 AC. +/-

**Legend**

- PROPOSED ROUTE
- PARCEL BOUNDARY
- ADJACENT PROPERTIES
- PIPELINE EASEMENT
- TEMPORARY CONSTRUCTION EASEMENT
- SECTION BOUNDARY
- COUNTY BOUNDARY

**NOTES:**

1. THIS IS A PRELIMINARY DOCUMENT AND IS INTENDED TO DEPICT THE APPROXIMATE LOCATION OF A PROPOSED PIPELINE EASEMENT.
2. THIS DOCUMENT DOES NOT REPRESENT A LAND SURVEY AND IS NOT INTENDED FOR CONSTRUCTION, RECORDING OR IMPLEMENTATION.
3. COORDINATE SYSTEM: UTM ZONE 14 NORTH, NAD83, US SURVEY FEET

SIGNATURE: \_\_\_\_\_ DATE: \_\_\_\_\_



**PRELIMINARY PIPELINE ROUTE**

DRAWN BY: AC		SUMMIT CARBON SOLUTIONS MIDWEST CARBON EXPRESS ORRIN E. GEIDE  TAX ID: 012008100001000 TRACT NUMBER: SD-MI-0090.100
CHECKED BY: JW		
MAP DATE: 12/17/2021		
SCALE: 1 inch = 1,163'		
REV NO.	DATE	DESCRIPTION
A	12/17/2021	INITIAL ISSUE
DRAWING NO. C-MCE-ACQ-SD-MI-0090.100		PROJECT NO. 450959 SHEET NO. 01 of 01

# EXHIBIT "B"

## PRELIMINARY ROUTE

### MINNEHAHA COUNTY, SOUTH DAKOTA

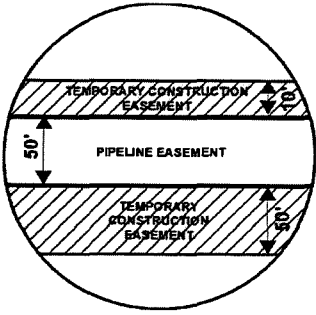

**SEC. 08 T101N R51W**

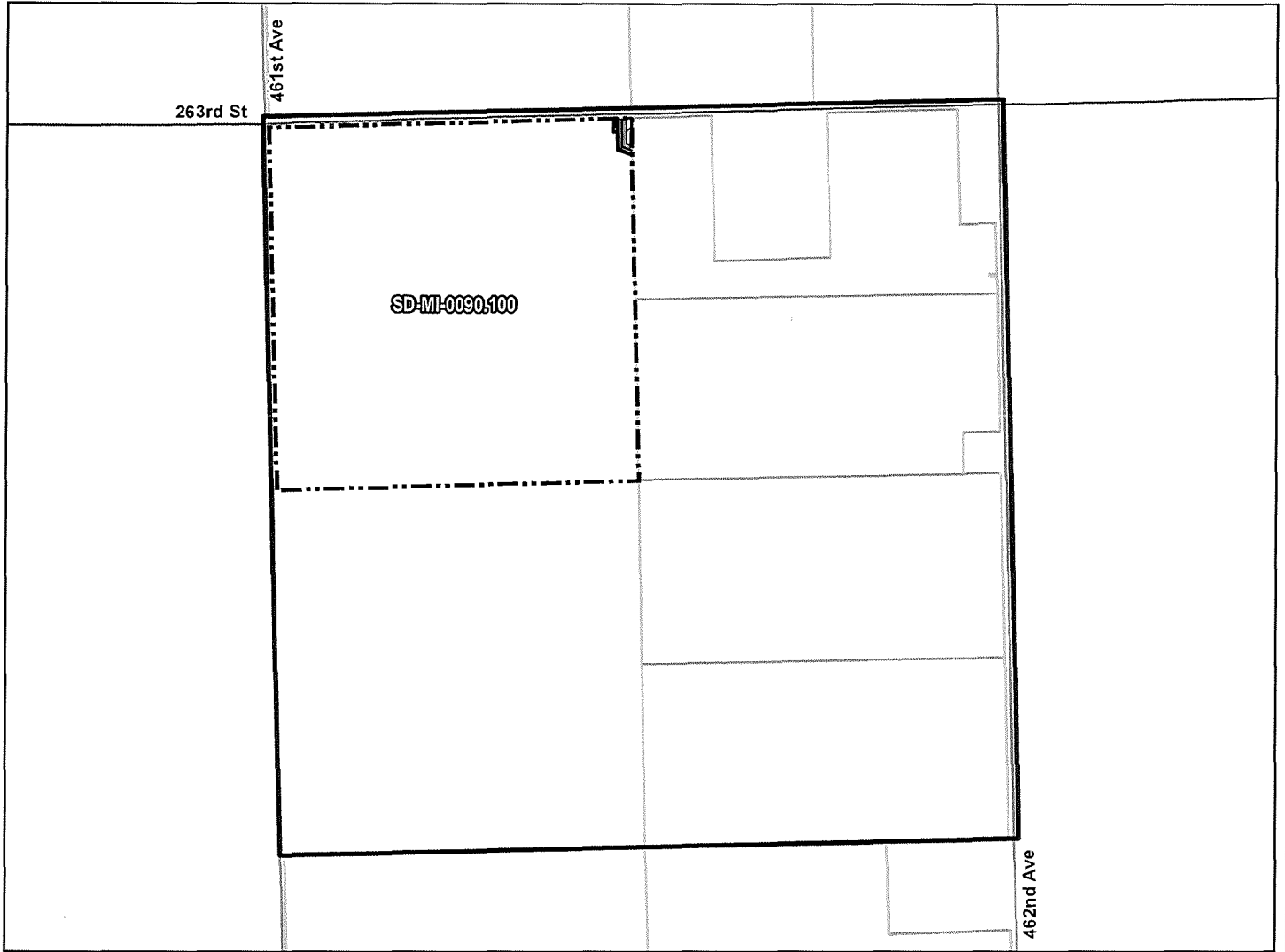

ROUTING LENGTH = 277.86 FT +/-

IMPACTS: PIPELINE EASEMENT = 0.319 AC. +/- / TEMPORARY CONSTRUCTION EASEMENT = 0.335 AC. +/-

**Legend**

- PROPOSED ROUTE
- ROADS
- ▭ PARCEL BOUNDARY
- ▭ ADJACENT PROPERTIES
- ▨ PIPELINE EASEMENT
- ▨ TEMPORARY CONSTRUCTION EASEMENT
- ▭ SECTION BOUNDARY
- ▭ COUNTY BOUNDARY

NOTES:

1. THIS IS A PRELIMINARY DOCUMENT AND IS INTENDED TO DEPICT THE APPROXIMATE LOCATION OF A PROPOSED PIPELINE EASEMENT.
2. THIS DOCUMENT DOES NOT REPRESENT A LAND SURVEY AND IS NOT INTENDED FOR CONSTRUCTION, RECORDING OR IMPLEMENTATION.
3. COORDINATE SYSTEM: UTM ZONE 14 NORTH, NAD83, US SURVEY FEET

SIGNATURE: \_\_\_\_\_ DATE: \_\_\_\_\_



**SUMMIT CARBON SOLUTIONS**

**PRELIMINARY PIPELINE ROUTE**

DRAWN BY: AC		<b>SUMMIT CARBON SOLUTIONS</b> <b>MIDWEST CARBON EXPRESS</b> ORRIN E. GEIDE  TAX ID: 012008100001000 TRACT NUMBER: SD-MI-0090.100
CHECKED BY: JW		
MAP DATE: 12/17/2021		
SCALE: 1 inch = 1,167'		
REV NO.	DATE	DESCRIPTION
A	12/17/2021	INITIAL ISSUE
DRAWING NO. BW-MCE-ACQ-SD-MI-0090.100		PROJECT NO. 450959
		SHEET NO. 01 of 01

# EXHIBIT "B"

## PRELIMINARY ROUTE

### MINNEHAHA COUNTY, SOUTH DAKOTA

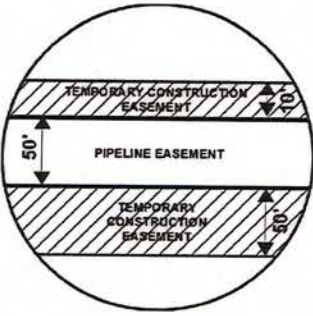

**SEC. 05 T101N R51W**

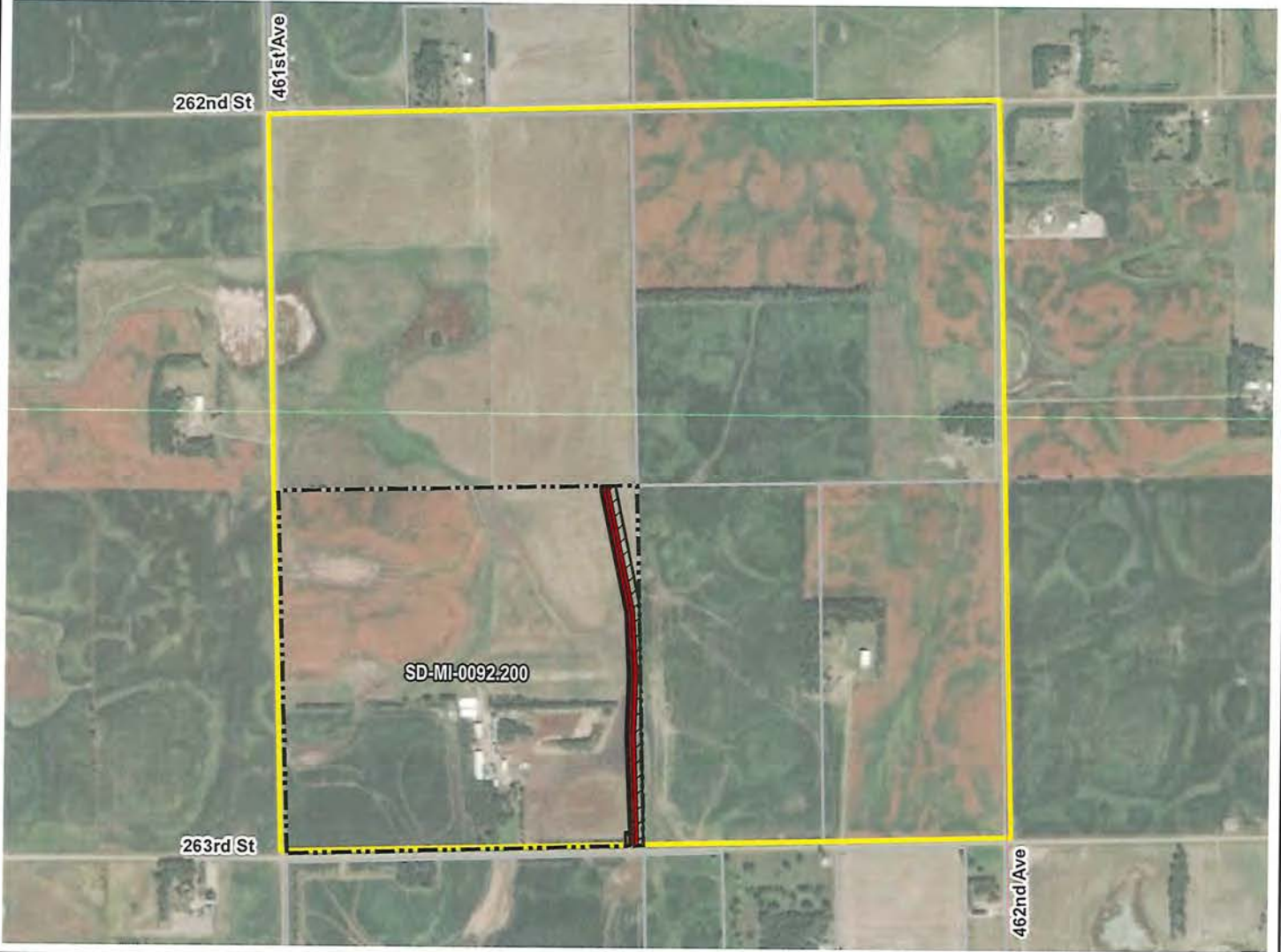

ROUTING LENGTH = 2635.131 FT +/-  
 IMPACTS: PIPELINE EASEMENT = 3.025 AC. +/- / TEMPORARY CONSTRUCTION EASEMENT = 3.31 AC. +/-

**Legend**

- PROPOSED ROUTE
- PIPELINE EASEMENT
- PARCEL BOUNDARY
- TEMPORARY CONSTRUCTION EASEMENT
- ADJACENT PROPERTIES
- SECTION BOUNDARY
- COUNTY BOUNDARY

**NOTES:**

1. THIS IS A PRELIMINARY DOCUMENT AND IS INTENDED TO DEPICT THE APPROXIMATE LOCATION OF A PROPOSED PIPELINE EASEMENT.
2. THIS DOCUMENT DOES NOT REPRESENT A LAND SURVEY AND IS NOT INTENDED FOR CONSTRUCTION, RECORDING OR IMPLEMENTATION.
3. COORDINATE SYSTEM: UTM ZONE 14 NORTH, NAD83, US SURVEY FEET

SIGNATURE: \_\_\_\_\_ DATE: \_\_\_\_\_



**SUMMIT CARBON SOLUTIONS**

**PRELIMINARY PIPELINE ROUTE**

DRAWN BY: AC		SUMMIT CARBON SOLUTIONS MIDWEST CARBON EXPRESS ORRIN EARLE GEIDE  TAX ID: 012005300001000 TRACT NUMBER: SD-MI-0092.200
CHECKED BY: JW		
MAP DATE: 12/17/2021		
SCALE: 1 inch = 1,178'		
REV NO.	DATE	DESCRIPTION
A	12/17/2021	INITIAL ISSUE
DRAWING NO. C-MCE-ACQ-SD-MI-0092.200		PROJECT NO. 450959
		SHEET NO. 01 of 01

# EXHIBIT "B"

## PRELIMINARY ROUTE

### MINNEHAHA COUNTY, SOUTH DAKOTA

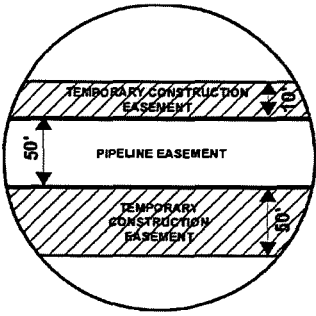

**SEC. 05 T101N R51W**

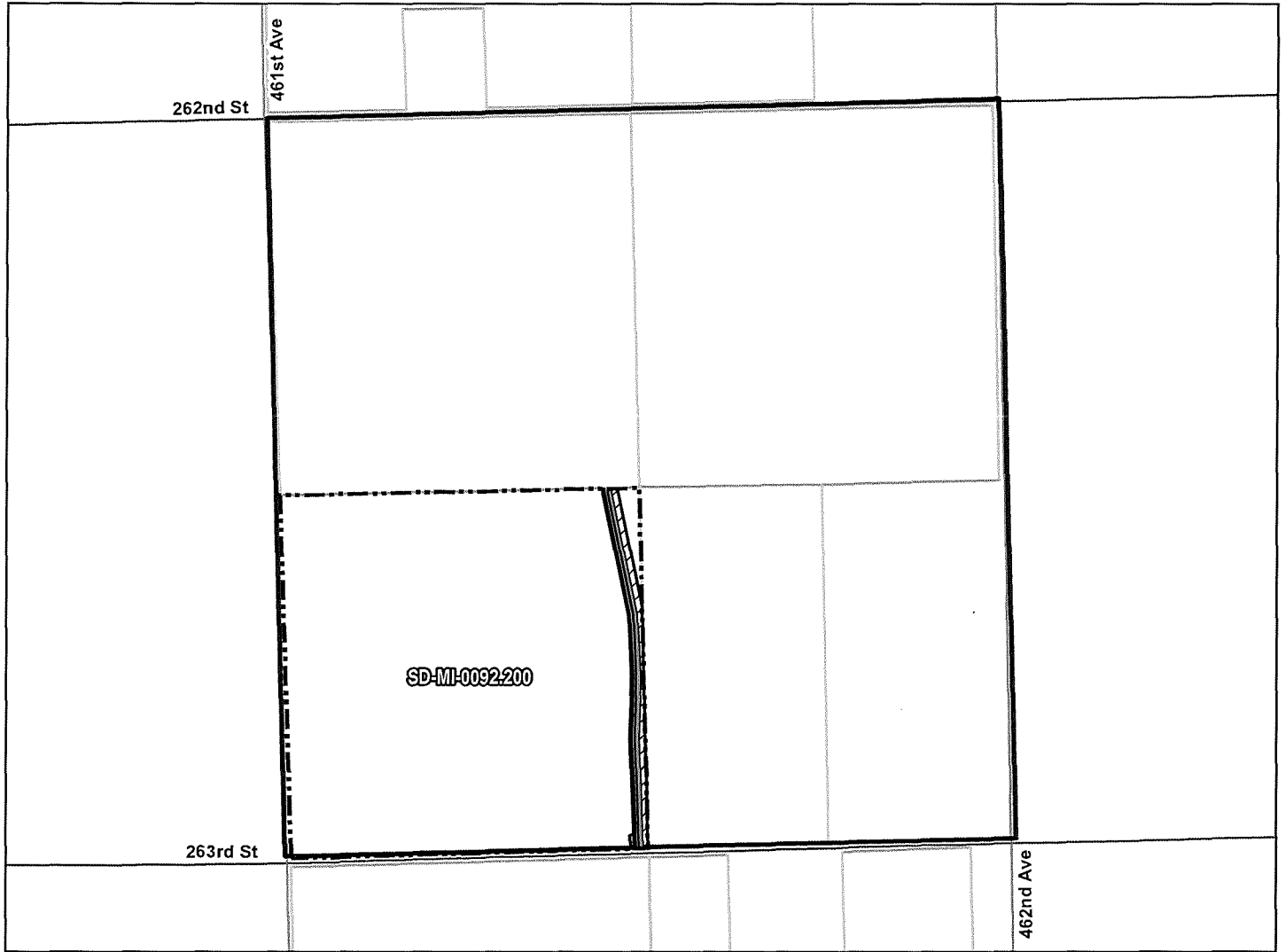

ROUTING LENGTH = 2635.131 FT +/-  
 IMPACTS: PIPELINE EASEMENT = 3.025 AC. +/- / TEMPORARY CONSTRUCTION EASEMENT = 3.31 AC. +/-

**Legend**

- PROPOSED ROUTE
- ROADS
- - - PARCEL BOUNDARY
- ADJACENT PROPERTIES
- ▨ PIPELINE EASEMENT
- ▩ TEMPORARY CONSTRUCTION EASEMENT
- ▭ SECTION BOUNDARY
- ▭ COUNTY BOUNDARY

**NOTES:**

1. THIS IS A PRELIMINARY DOCUMENT AND IS INTENDED TO DEPICT THE APPROXIMATE LOCATION OF A PROPOSED PIPELINE EASEMENT.
2. THIS DOCUMENT DOES NOT REPRESENT A LAND SURVEY AND IS NOT INTENDED FOR CONSTRUCTION, RECORDING OR IMPLEMENTATION.
3. COORDINATE SYSTEM: UTM ZONE 14 NORTH, NAD83, US SURVEY FEET

SIGNATURE: \_\_\_\_\_ DATE: \_\_\_\_\_



**SUMMIT CARBON SOLUTIONS**

**PRELIMINARY PIPELINE ROUTE**

DRAWN BY: AC  
 CHECKED BY: JW  
 MAP DATE: 12/17/2021

SUMMIT CARBON SOLUTIONS  
 MIDWEST CARBON EXPRESS  
 ORRIN EARLE GEIDE  
 TAX ID: 012005300001000  
 TRACT NUMBER: SD-MI-0092.200

SCALE: 1 inch = 1,183'

REV NO.	DATE	DESCRIPTION
A	12/17/2021	INITIAL ISSUE

DRAWING NO. BW-MCE-ACQ-SD-MI-0092.200 PROJECT NO. 450959 SHEET NO. 01 of 01

# EXHIBIT "B"

## PRELIMINARY ROUTE

### MINNEHAHA COUNTY, SOUTH DAKOTA

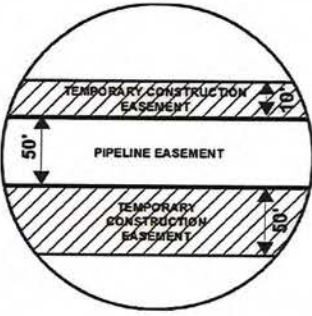

**SEC. 05 T101N R51W**

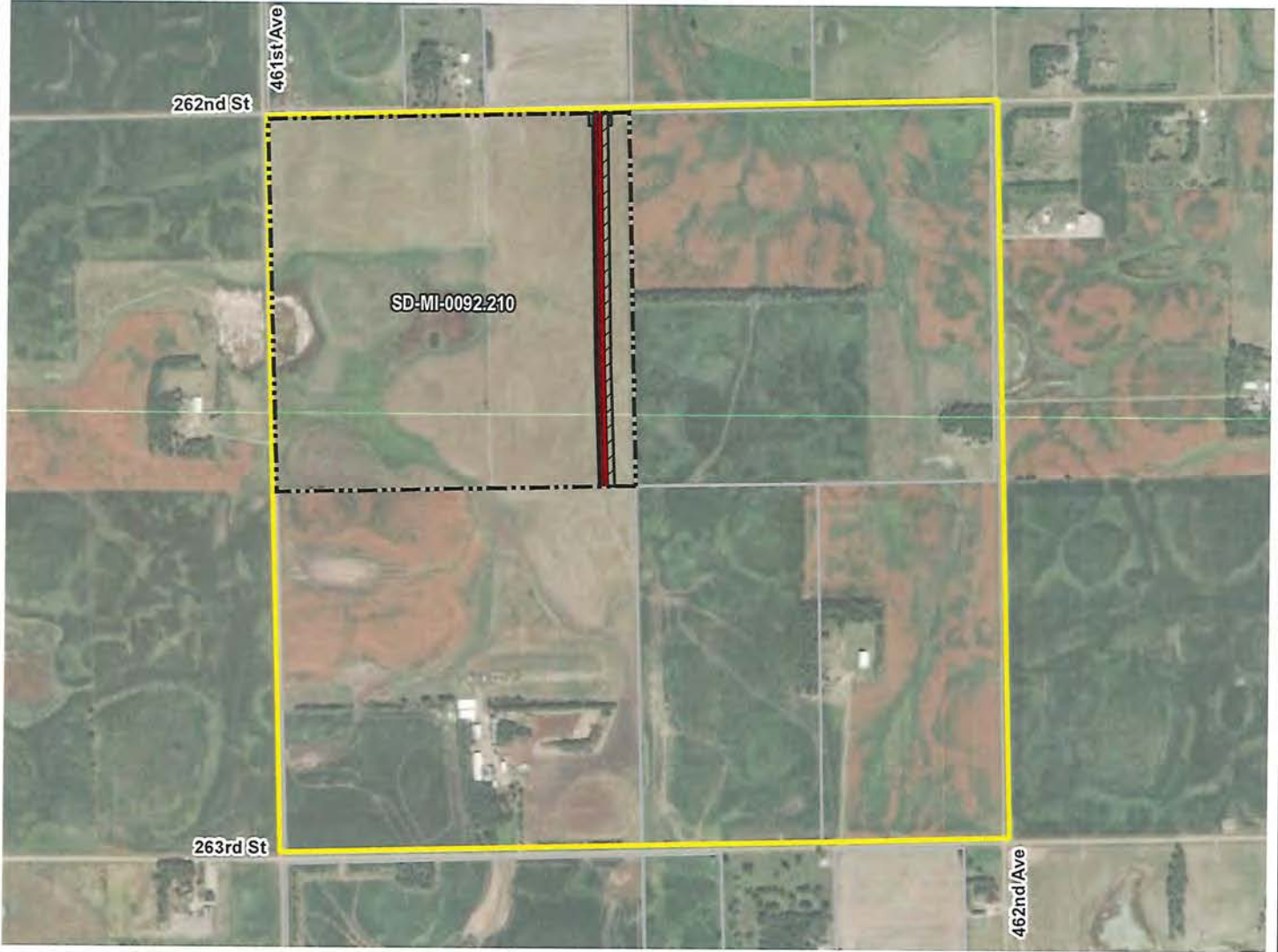

ROUTING LENGTH = 2702.367 FT +/-  
 IMPACTS: PIPELINE EASEMENT = 3.102 AC. +/- / TEMPORARY CONSTRUCTION EASEMENT = 3.828 AC. +/-

**Legend**

- PROPOSED ROUTE
- PARCEL BOUNDARY
- ADJACENT PROPERTIES
- PIPELINE EASEMENT
- TEMPORARY CONSTRUCTION EASEMENT
- SECTION BOUNDARY
- COUNTY BOUNDARY

**NOTES:**

1. THIS IS A PRELIMINARY DOCUMENT AND IS INTENDED TO DEPICT THE APPROXIMATE LOCATION OF A PROPOSED PIPELINE EASEMENT.
2. THIS DOCUMENT DOES NOT REPRESENT A LAND SURVEY AND IS NOT INTENDED FOR CONSTRUCTION, RECORDING OR IMPLEMENTATION.
3. COORDINATE SYSTEM: UTM ZONE 14 NORTH, NAD83, US SURVEY FEET

SIGNATURE: \_\_\_\_\_ DATE: \_\_\_\_\_



**PRELIMINARY PIPELINE ROUTE**

DRAWN BY:	AC	SUMMIT CARBON SOLUTIONS MIDWEST CARBON EXPRESS ORRIN E. GEIDE  TAX ID: 012005100001000 TRACT NUMBER: SD-MI-0092.210
CHECKED BY:	JW	
MAP DATE:	12/17/2021	
SCALE:	1 inch = 1,178'	
REV NO.	DATE	DESCRIPTION
A	12/17/2021	INITIAL ISSUE
DRAWING NO. C-MCE-ACQ-SD-MI-0092.210		PROJECT NO. 450959
		SHEET NO. 01 of 01

# EXHIBIT "B"

## PRELIMINARY ROUTE

### MINNEHAHA COUNTY, SOUTH DAKOTA

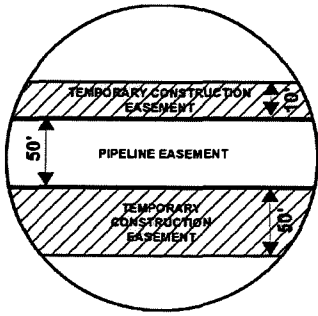

**SEC. 05 T101N R51W**

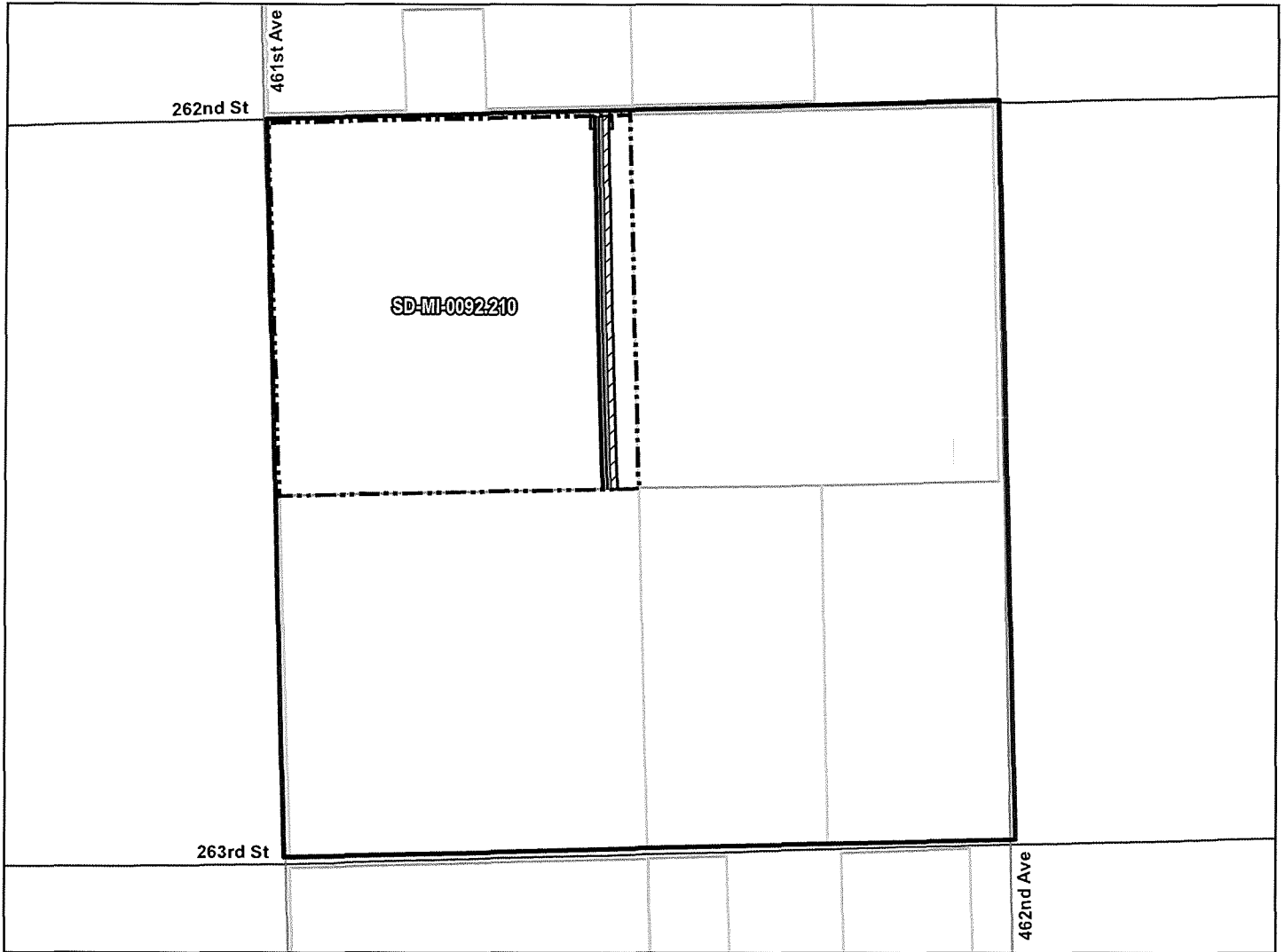

ROUTING LENGTH = 2702.367 FT +/-

IMPACTS: PIPELINE EASEMENT = 3.102 AC. +/- / TEMPORARY CONSTRUCTION EASEMENT = 3.828 AC. +/-

**Legend**

- PROPOSED ROUTE
- ROADS
- PARCEL BOUNDARY
- ADJACENT PROPERTIES
- ▨ PIPELINE EASEMENT
- ▩ TEMPORARY CONSTRUCTION EASEMENT
- ▭ SECTION BOUNDARY
- COUNTY BOUNDARY

**NOTES:**

1. THIS IS A PRELIMINARY DOCUMENT AND IS INTENDED TO DEPICT THE APPROXIMATE LOCATION OF A PROPOSED PIPELINE EASEMENT.
2. THIS DOCUMENT DOES NOT REPRESENT A LAND SURVEY AND IS NOT INTENDED FOR CONSTRUCTION, RECORDING OR IMPLEMENTATION.
3. COORDINATE SYSTEM: UTM ZONE 14 NORTH, NAD83, US SURVEY FEET

SIGNATURE: \_\_\_\_\_ DATE: \_\_\_\_\_



**SUMMIT CARBON SOLUTIONS**

**PRELIMINARY PIPELINE ROUTE**

DRAWN BY: AC		<b>SUMMIT CARBON SOLUTIONS</b> <b>MIDWEST CARBON EXPRESS</b> ORRIN E. GEIDE  TAX ID: 012005100001000 TRACT NUMBER: SD-MI-0092.210
CHECKED BY: JW		
MAP DATE: 12/17/2021		
SCALE: 1 inch = 1,183'		
REV NO.	DATE	DESCRIPTION
A	12/17/2021	INITIAL ISSUE

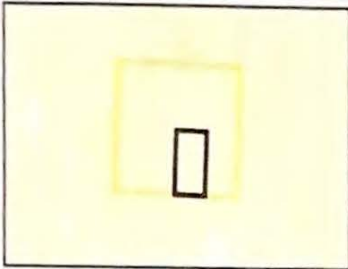

SEC. 05 T101N R51W  
VICINITY MAP  
N.T.S.

# PRELIMINARY EXHIBIT "A" PROPOSED ROUTE

SUBD:15000 SEC 05 TWN 101 RNG 51 W12 SE14 5  
101 51 WALL LAKE TOWNSHIP 101-51 MAP REF:20-A  
MINNEHAHA COUNTY, SOUTH DAKOTA



PROPOSED CENTERLINE = 2648.14 FT

### Legend

- PROPOSED CENTERLINE
- PARCEL BOUNDARY LIMITS
- ADJACENT PROPERTIES

### NOTES:

1. THE BASELINE IS APPROXIMATELY SHOWN ON EXHIBIT.
2. SKETCH WILL BE UPDATED TO A PLAT PREPARED BY A PROFESSIONAL SURVEYOR AND WILL BE FILED OF RECORD.

SIGNATURE: \_\_\_\_\_ DATE: \_\_\_\_\_

**TRC**  
16350 Park Ten Place  
Houston, TX 77084  
(281) 616-0100

SUMMIT CARBON  
SOLUTIONS

### PROPOSED PIPELINE ROUTE

DRAWN BY: TRC		<b>SUMMIT CARBON SOLUTIONS</b> <b>MIDWEST CARBON EXPRESS</b> <b>HOHN, RODNEY L</b>  TAX ID: 012005400002000 TRACT NUMBER: SD-MI-0091.000
CHECKED BY: TRC		
MAP DATE: 7/22/2021		
SCALE: 1 inch = 650'		
REV NO.	DATE	DESCRIPTION
A	7/22/2021	PRELIMINARY ROUTE
DRAWING NO. C-MCE-SD-MI-0091.000		PROJECT NO. 450959
		SHEET NO. 01 of 01



# PRELIMINARY EXHIBIT "A" PROPOSED ROUTE

SUBD:15000 SEC 05 TWN 101 RNG 51 W12 SE14 5  
101 51 WALL LAKE TOWNSHIP 101-51 MAP REF:20-A  
MINNEHAHA COUNTY, SOUTH DAKOTA

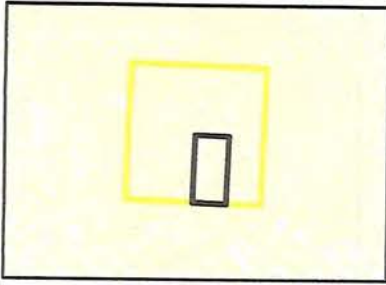

SEC. 05 T101N R51W  
VICINITY MAP  
N.T.S.

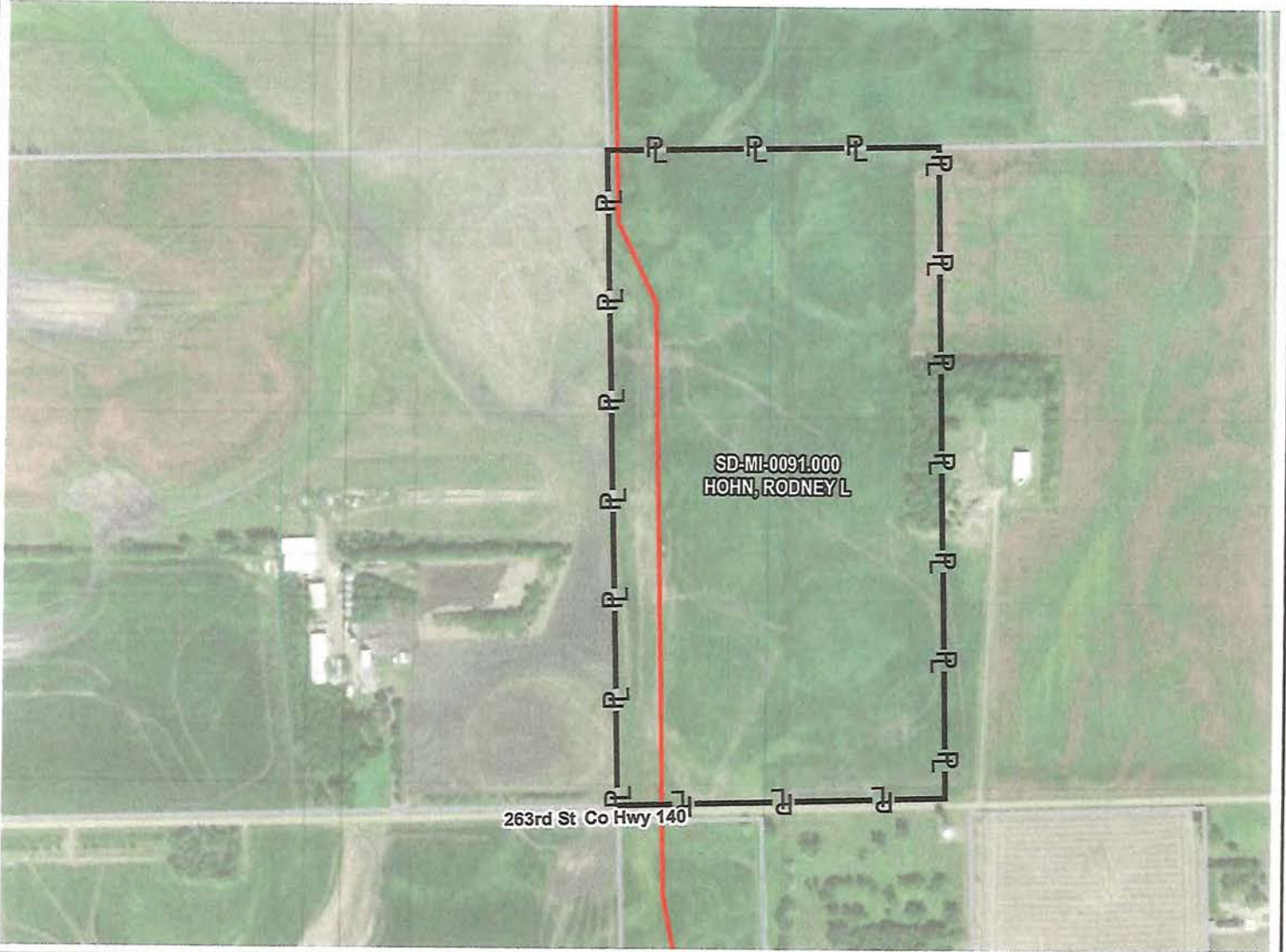

PROPOSED CENTERLINE = 2648.14 FT

## Legend

- PROPOSED CENTERLINE
- PARCEL BOUNDARY LIMITS
- ADJACENT PROPERTIES

### NOTES:

1. THE BASELINE IS APPROXIMATELY SHOWN ON EXHIBIT.
2. SKETCH WILL BE UPDATED TO A PLAT PREPARED BY A PROFESSIONAL SURVEYOR AND WILL BE FILED OF RECORD.

SIGNATURE: \_\_\_\_\_ DATE: \_\_\_\_\_

16350 Park Ten Place  
Houston, TX 77084  
(281) 616-0100

SUMMIT CARBON  
SOLUTIONS

## PROPOSED PIPELINE ROUTE

DRAWN BY: TRC		SUMMIT CARBON SOLUTIONS MIDWEST CARBON EXPRESS HOHN, RODNEY L  TAX ID: 012005400002000 TRACT NUMBER: SD-MI-0091.000	
CHECKED BY: TRC			
MAP DATE: 7/22/2021			
SCALE: 1 inch = 650'			
REV NO.	DATE	DESCRIPTION	
A	7/22/2021	PRELIMINARY ROUTE	
DRAWING NO. C-MCE-SD-MI-0091.000		PROJECT NO. 450959	SHEET NO. 01 of 01

# PRELIMINARY EXHIBIT "A" PROPOSED ROUTE

SUBD:15000 SEC 05 TWN 101 RNG 51 NE14 5 101 51  
WALL LAKE TOWNSHIP 101-51 MAP REF:20-A  
MINNEHAHA COUNTY, SOUTH DAKOTA

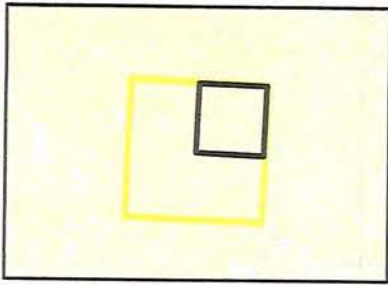

SEC. 05 T101N R51W  
VICINITY MAP  
N.T.S.



PROPOSED CENTERLINE = 2703.28 FT

## Legend

-  PROPOSED CENTERLINE
-  PARCEL BOUNDARY LIMITS
-  ADJACENT PROPERTIES

### NOTES:

1. THE BASELINE IS APPROXIMATELY SHOWN ON EXHIBIT.
2. SKETCH WILL BE UPDATED TO A PLAT PREPARED BY A PROFESSIONAL SURVEYOR AND WILL BE FILED OF RECORD.

SIGNATURE: \_\_\_\_\_ DATE: \_\_\_\_\_

 16350 Park Ten Place  
Houston, TX 77084  
(281) 616-0100

  
SUMMIT CARBON  
SOLUTIONS

## PROPOSED PIPELINE ROUTE

DRAWN BY: TRC		SUMMIT CARBON SOLUTIONS MIDWEST CARBON EXPRESS GIBSON, GERALD D & MAURINE M REV TRUST TAX ID: 012005200001000 TRACT NUMBER: SD-MI-0092.000
CHECKED BY: TRC		
MAP DATE: 7/22/2021		
SCALE: 1 inch = 650'		
REV NO.	DATE	DESCRIPTION
A	7/22/2021	PRELIMINARY ROUTE
DRAWING NO. C-MCE-SD-MI-0092.000		PROJECT NO. 450959 SHEET NO. 01 of 01

# PRELIMINARY EXHIBIT "A" PROPOSED ROUTE

SUBD:15000 TR#:1 SEC 08 TWN 101 RNG 51 N12  
NE14 (EX E 17 RDS N52 RDS & EX NORTHWESTERN  
BELL TR 1 & EX W100 E1440 MAP REF:20-A  
MINNEHAHA COUNTY, SOUTH DAKOTA

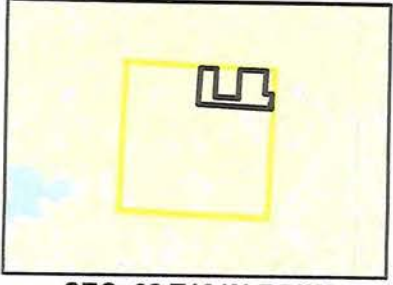

SEC. 08 T101N R51W  
VICINITY MAP  
N.T.S.



PROPOSED CENTERLINE = 1315.53 FT

## Legend

- PROPOSED CENTERLINE
- PARCEL BOUNDARY LIMITS
- ADJACENT PROPERTIES

### NOTES:

1. THE BASELINE IS APPROXIMATELY SHOWN ON EXHIBIT.
2. SKETCH WILL BE UPDATED TO A PLAT PREPARED BY A PROFESSIONAL SURVEYOR AND WILL BE FILED OF RECORD.

SIGNATURE: \_\_\_\_\_ DATE: \_\_\_\_\_

16350 Park Ten Place  
Houston, TX 77084  
(281) 616-0100

SUMMIT CARBON  
SOLUTIONS

## PROPOSED PIPELINE ROUTE

DRAWN BY: TRC		SUMMIT CARBON SOLUTIONS MIDWEST CARBON EXPRESS TITUS, MARY A  TAX ID: 012008200009000 TRACT NUMBER: SD-MI-0090.000
CHECKED BY: TRC		
MAP DATE: 7/22/2021		
SCALE: 1 inch = 300'		
REV NO.	DATE	DESCRIPTION
A	7/22/2021	PRELIMINARY ROUTE
DRAWING NO. C-MCE-SD-MI-0090.000		PROJECT NO. 450959
		SHEET NO. 01 of 01

# PRELIMINARY EXHIBIT "A" PROPOSED ROUTE

SEC 08 TWN 101 RNG 51 S12 NE14 (EX TR 1 GRAVES  
ADDN) 8-101-51 WALL LAKE TOWNSHIP 101-51 MAP  
REF:20-A  
MINNEHAHA COUNTY, SOUTH DAKOTA

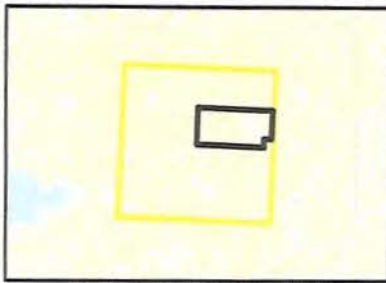

SEC. 08 T101N R51W  
VICINITY MAP  
N.T.S.



PROPOSED CENTERLINE = 1309.34 FT

## Legend

- PROPOSED CENTERLINE
- PARCEL BOUNDARY LIMITS
- ADJACENT PROPERTIES

### NOTES:

1. THE BASELINE IS APPROXIMATELY SHOWN ON EXHIBIT.
2. SKETCH WILL BE UPDATED TO A PLAT PREPARED BY A PROFESSIONAL SURVEYOR AND WILL BE FILED OF RECORD.

SIGNATURE: \_\_\_\_\_ DATE: \_\_\_\_\_

**TRC**  
16350 Park Ten Place  
Houston, TX 77084  
(281) 616-0100

**SUMMIT CARBON SOLUTIONS**

## PROPOSED PIPELINE ROUTE

DRAWN BY: TRC		SUMMIT CARBON SOLUTIONS MIDWEST CARBON EXPRESS TITUS, MARY A  TAX ID: 012008200007000 TRACT NUMBER: SD-MI-0089.000
CHECKED BY: TRC		
MAP DATE: 7/22/2021		
SCALE: 1 inch = 300'		
REV NO.	DATE	DESCRIPTION
A	7/22/2021	PRELIMINARY ROUTE
DRAWING NO. C-MCE-SD-MI-0089.000		PROJECT NO. 450959
		SHEET NO. 01 of 01

**Geide, Orrin  
Home Section  
North Half**



Don



Google earth



10000' - 4"	1.30	13000.00	includes 1000' - 6" 1000' 4"
4600' - 6"	2.00	9200.00	
3 - 6" outlets		300.00	in rented land.
17 connections		595.00	
5 hrs Day for Extra Depth		750.00	
		23845.00	
Excise Tax		476.90	
		24798.80	

Estimate  
 Martin Steffner



Dakota  
Access  
Pipeline

North

Dugout pond  
Dugout

Down



Google earth



10000' - 4"	1.30	13000.00	includes 1000' - 6" 1000' 4"
4600' - 6"	2.00	9200.00	
3 - 6" outlets		300.00	in rented land.
17 connections		595.00	
5 hrs Day for Extra Depth		750.00	
		23845.00	
Excise Tax		476.90	
		24798.80	

Estimate

Martin Stofferan



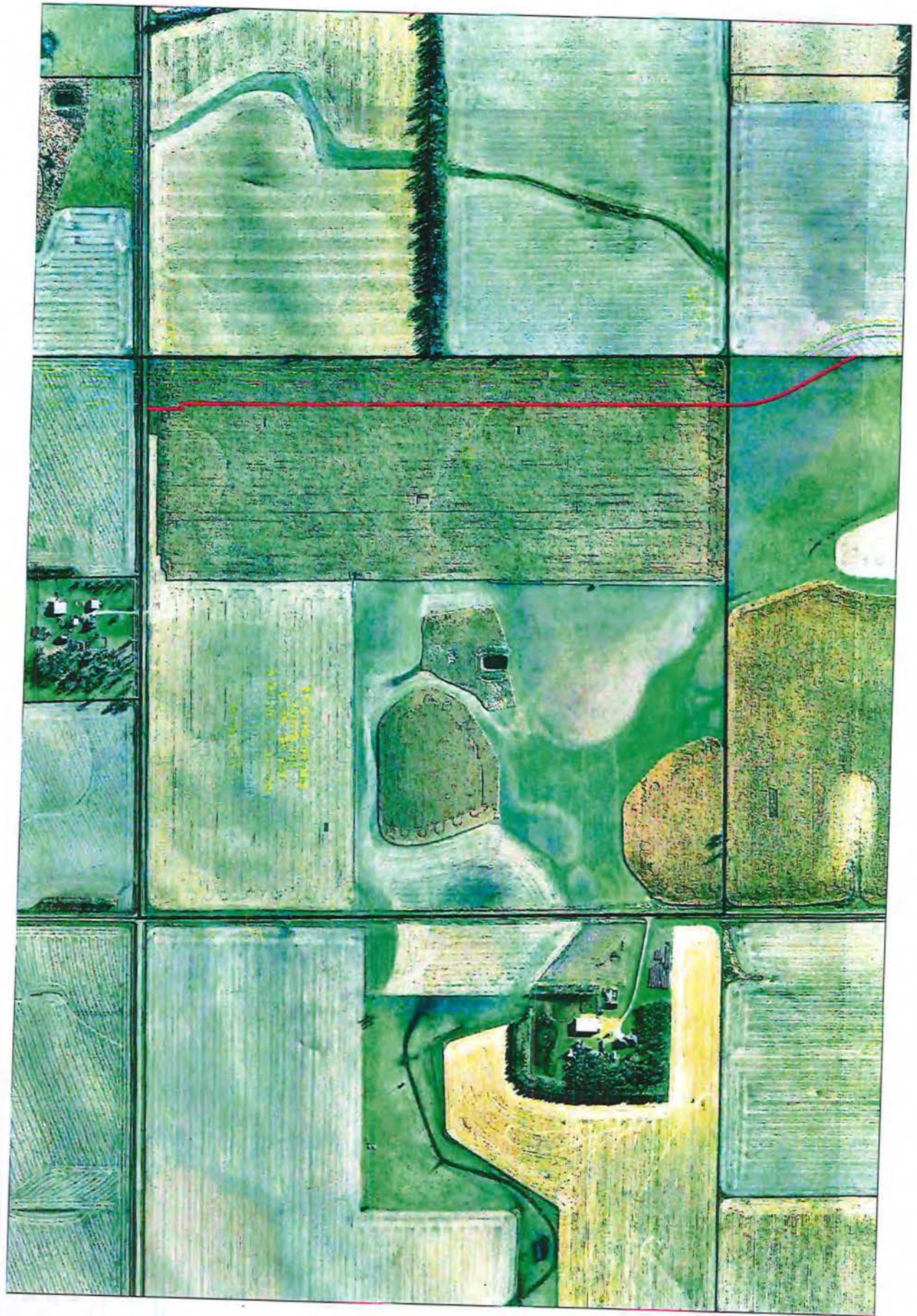

Dow



Google earth



10000' - 4"	1.30	13000.00	includes 1000' - 6" 1000' 4"
4600' - 6"	2.00	9200.00	
3 - 6" outlets		300.00	in rented land.
17 connections		595.00	
5 hrs Dayn for Extra Depth		750.00	
		23845.00	
Excise Tax		476.90	
		24798.80	

Estimate  
 Martin Steffner





461ST AVE

GRANDVIEW  
ADOPTION

0001

0101

0041

0024

0032

0005



Google earth

feet  
meters



1B1-51 500 25  
Wall Lake 461st Ave  
262 St

5000'-6"