

# **Attachment No. 1**

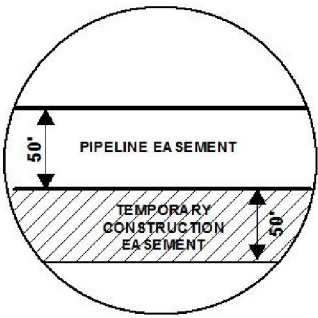

# EXHIBIT "B"

## PRELIMINARY ROUTE

### LAKE COUNTY, SOUTH DAKOTA

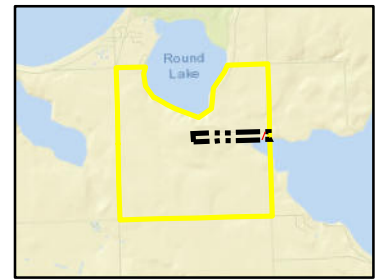

VICINITY MAP  
N.T.S.

**SEC. 05 T105N R51W**

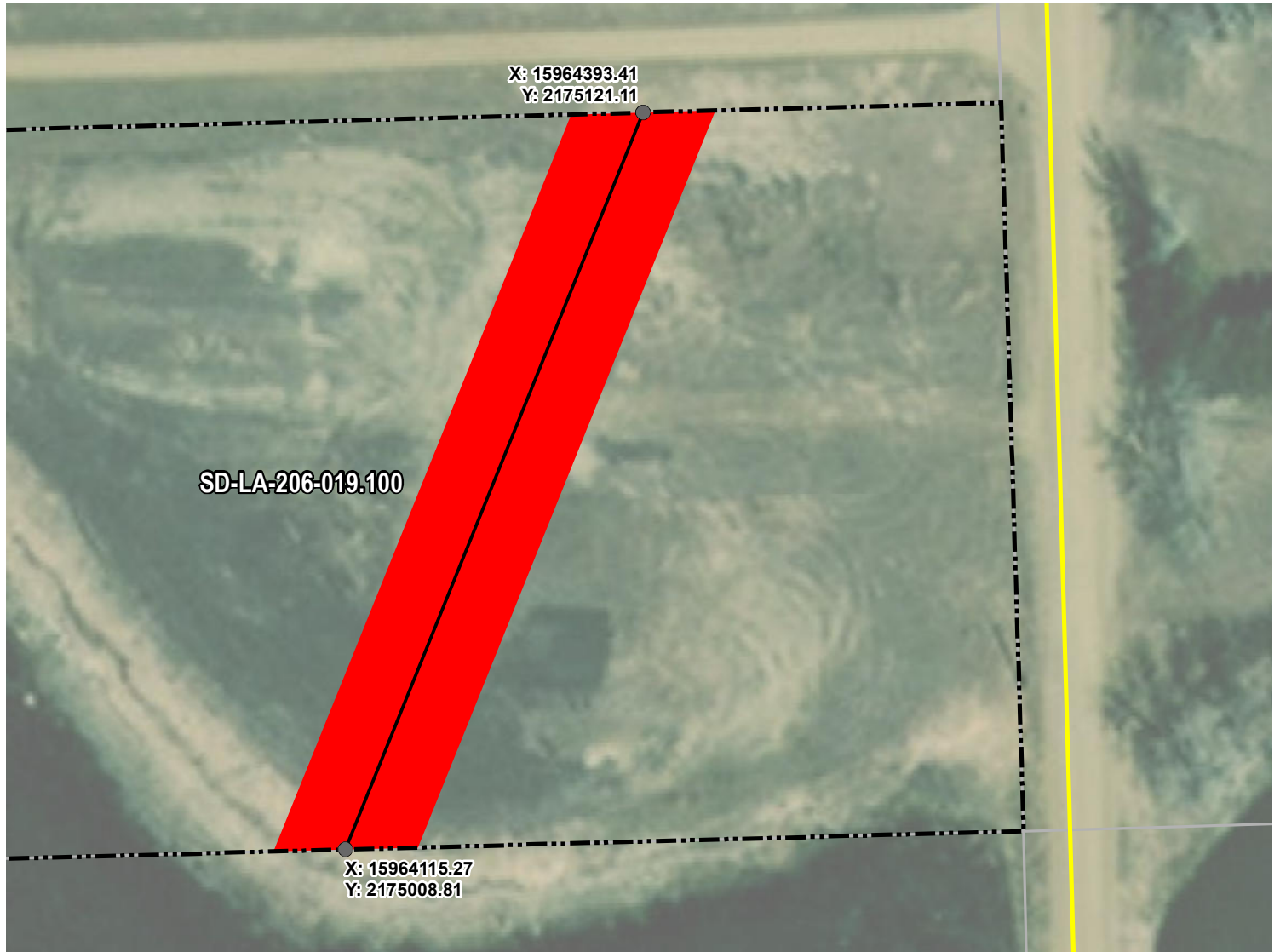

**ROUTING LENGTH = 299.95 FT +/-**

**IMPACTS: PIPELINE EASEMENT = 0.344 AC. +/- / TEMPORARY CONSTRUCTION EASEMENT = 0 AC. +/-**

**Legend**

- PROPOSED ROUTE
- PIPELINE EASEMENT
- PARCEL BOUNDARY
- TEMPORARY CONSTRUCTION EASEMENT
- ADJACENT PROPERTIES
- SECTION BOUNDARY
- COUNTY BOUNDARY

**NOTES:**

1. THIS IS A PRELIMINARY DOCUMENT AND IS INTENDED TO DEPICT THE APPROXIMATE LOCATION OF A PROPOSED PIPELINE EASEMENT.
2. THIS DOCUMENT DOES NOT REPRESENT A LAND SURVEY AND IS NOT INTENDED TO DEPICT THE FINAL ALIGNMENT
3. COORDINATE SYSTEM: UTM ZONE 14 NORTH, NAD83, US SURVEY FEET

**PRELIMINARY PIPELINE ROUTE**

DRAWN BY:	AC	<b>SUMMIT CARBON SOLUTIONS</b> <b>MIDWEST CARBON EXPRESS</b> ALAN & RITA BROWN LIVING TRUST, DATE APRIL 29, 2008 TAX ID: 010121055105410 TRACT NUMBER: SD-LA-206-019.100
CHECKED BY:	JW	
MAP DATE:	11/30/2021	
SCALE:	1 inch = 62'	

REV NO.	DATE	DESCRIPTION
C	4/8/2022	REVISED WORKSPACE
D	4/12/2022	REVISED WORKSPACE



DRAWING NO. C-MCE-ACQ-SD-LA-206-019.100	PROJECT NO. 450959	SHEET NO. 01 of 01
--	--------------------	--------------------

# EXHIBIT "B"

## PRELIMINARY ROUTE

### LAKE COUNTY, SOUTH DAKOTA

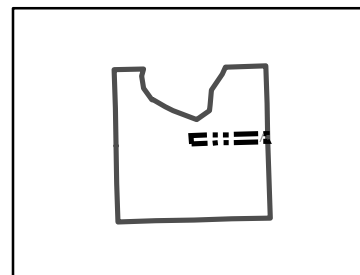

VICINITY MAP  
N.T.S.

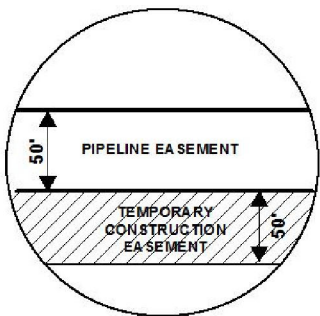

**SEC. 05 T105N R51W**

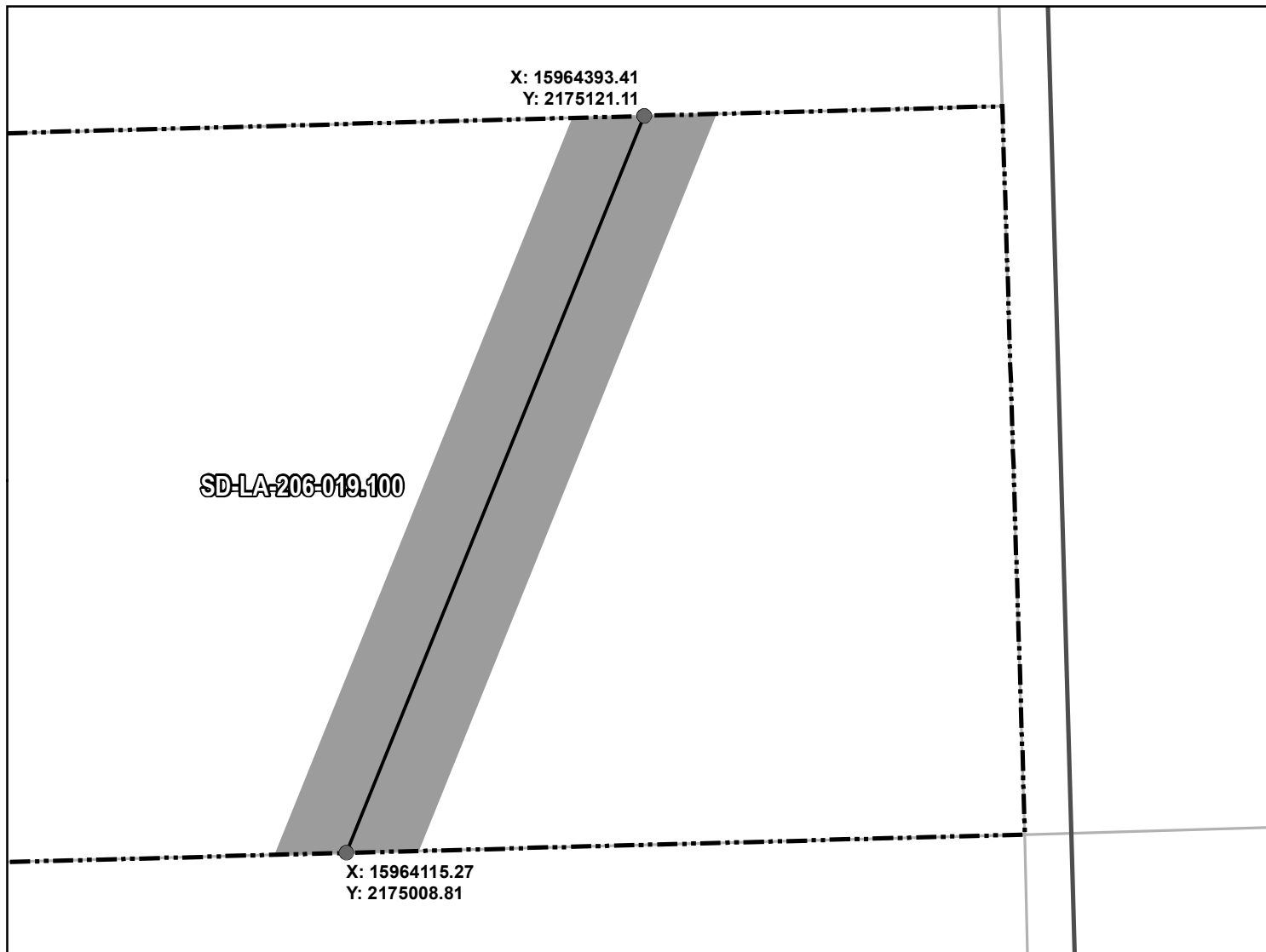

**ROUTING LENGTH = 299.95 FT +/-**

**IMPACTS: PIPELINE EASEMENT = 0.344 AC. +/- / TEMPORARY CONSTRUCTION EASEMENT = 0 AC. +/-**

**Legend**

- PROPOSED ROUTE
- ROADS
- ▭ PARCEL BOUNDARY
- ▭ ADJACENT PROPERTIES
- ▭ PIPELINE EASEMENT
- ▨ TEMPORARY CONSTRUCTION EASEMENT
- ▭ SECTION BOUNDARY
- ▭ COUNTY BOUNDARY

**NOTES:**

1. THIS IS A PRELIMINARY DOCUMENT AND IS INTENDED TO DEPICT THE APPROXIMATE LOCATION OF A PROPOSED PIPELINE EASEMENT.
2. THIS DOCUMENT DOES NOT REPRESENT A LAND SURVEY AND IS NOT INTENDED TO DEPICT THE FINAL ALIGNMENT
3. COORDINATE SYSTEM: UTM ZONE 14 NORTH, NAD83, US SURVEY FEET

SIGNATURE: \_\_\_\_\_ DATE: \_\_\_\_\_



**SUMMIT CARBON SOLUTIONS**

**PRELIMINARY PIPELINE ROUTE**

DRAWN BY: AC

CHECKED BY: JW

MAP DATE: 11/30/2021

SCALE: 1 inch = 62'

REV NO. DATE

C 4/8/2022

D 4/12/2022

**SUMMIT CARBON SOLUTIONS  
MIDWEST CARBON EXPRESS  
ALAN & RITA BROWN LIVING TRUST,  
DATE APRIL 29, 2008  
TAX ID: 010121055105410  
TRACT NUMBER: SD-LA-206-019.100**

DESCRIPTION

REVISED WORKSPACE

REVISED WORKSPACE

DRAWING NO. BW-MCE-ACQ-SD-LA-206-019.100

PROJECT NO. 450959

SHEET NO. 01 of 01

# EXHIBIT "B"

## PRELIMINARY ROUTE

### LAKE COUNTY, SOUTH DAKOTA

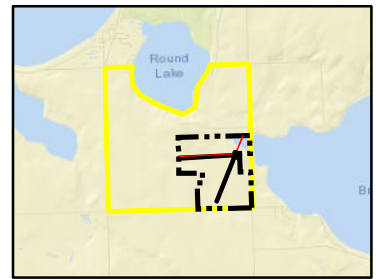

VICINITY MAP  
N.T.S.

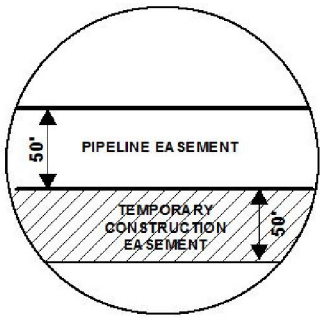

**SEC. 05 T105N R51W**

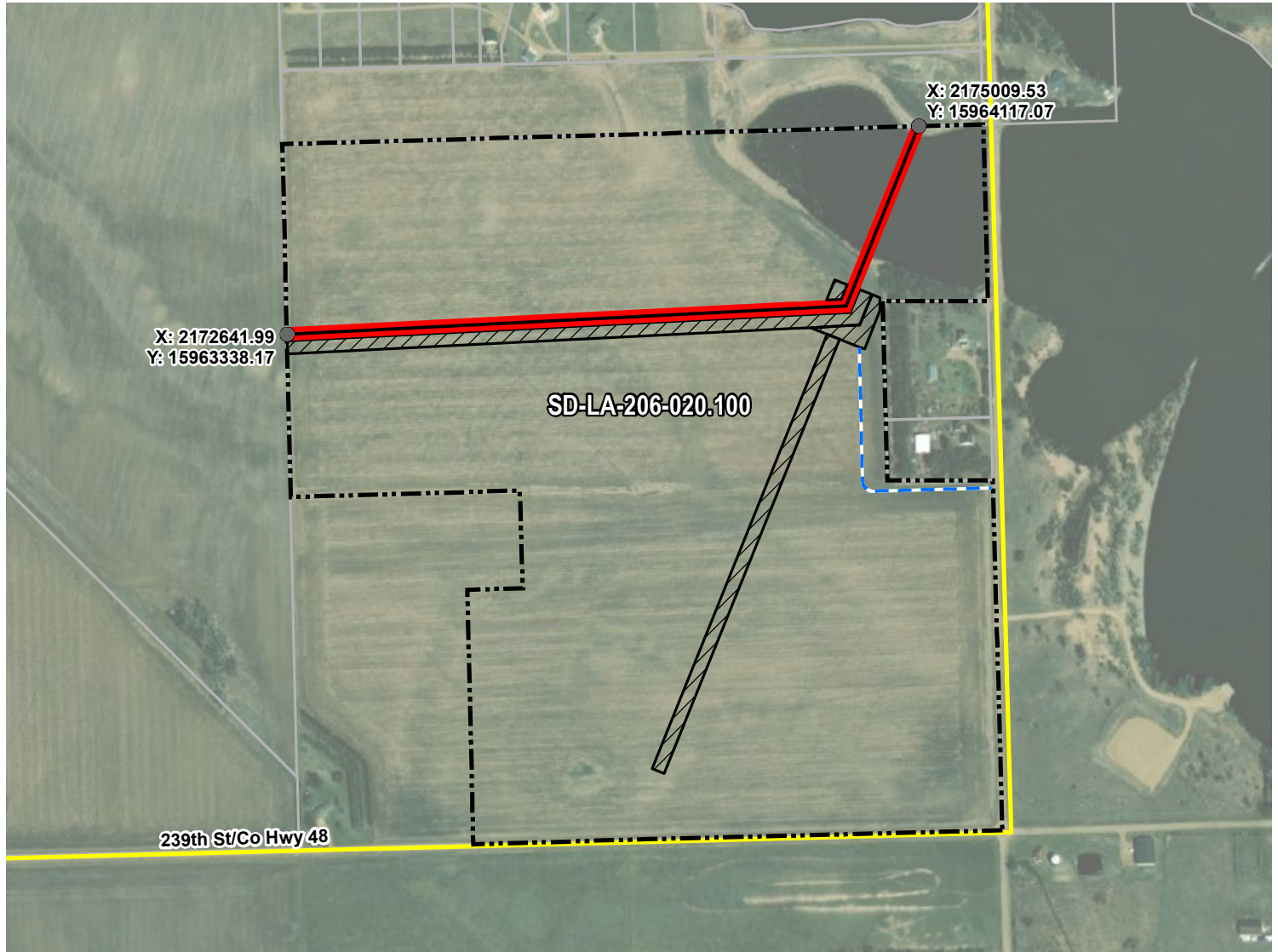

ROUTING LENGTH = 2824.287 FT +/- / ACCESS EASEMENT LENGTH = 1006.683 FT +/-  
 IMPACTS: PIPELINE EASEMENT = 3.242 AC. +/- / TEMPORARY CONSTRUCTION EASEMENT = 5.034 AC. +/-

**Legend**

- PROPOSED ROUTE
- ACCESS EASEMENT
- PARCEL BOUNDARY
- ADJACENT PROPERTIES
- PIPELINE EASEMENT
- TEMPORARY CONSTRUCTION EASEMENT
- SECTION BOUNDARY
- COUNTY BOUNDARY

**NOTES:**

1. THIS IS A PRELIMINARY DOCUMENT AND IS INTENDED TO DEPICT THE APPROXIMATE LOCATION OF A PROPOSED PIPELINE EASEMENT.
2. THIS DOCUMENT DOES NOT REPRESENT A LAND SURVEY AND IS NOT INTENDED TO DEPICT THE FINAL ALIGNMENT
3. COORDINATE SYSTEM: UTM ZONE 14 NORTH, NAD83, US SURVEY FEET

**PRELIMINARY PIPELINE ROUTE**

DRAWN BY:	AC	SUMMIT CARBON SOLUTIONS MIDWEST CARBON EXPRESS ALAN & RITA BROWN LIVING TRUST, DATE APRIL 29, 2008 TAX ID: 010001055105420 TRACT NUMBER: SD-LA-206-020.100
CHECKED BY:	JW	
MAP DATE:	11/30/2021	
SCALE:	1 inch = 613'	
REV NO.	DATE	DESCRIPTION
G	8/19/2022	REVISED WORKSPACE
H	10/3/2022	REVISED PARCEL BOUNDARY
DRAWING NO. C-MCE-ACQ-SD-LA-206-020.100		PROJECT NO. 450959
		SHEET NO. 01 of 01

# EXHIBIT "B"

## PRELIMINARY ROUTE

### LAKE COUNTY, SOUTH DAKOTA

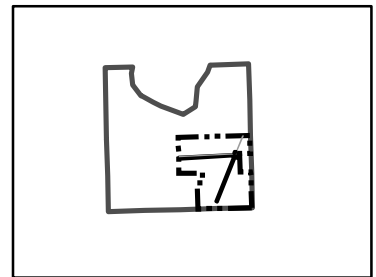

VICINITY MAP  
N.T.S.

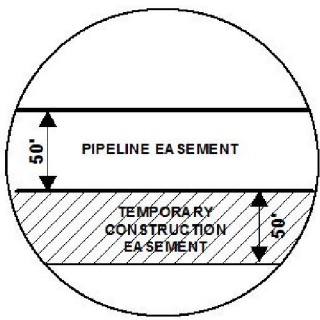

**SEC. 05 T105N R51W**

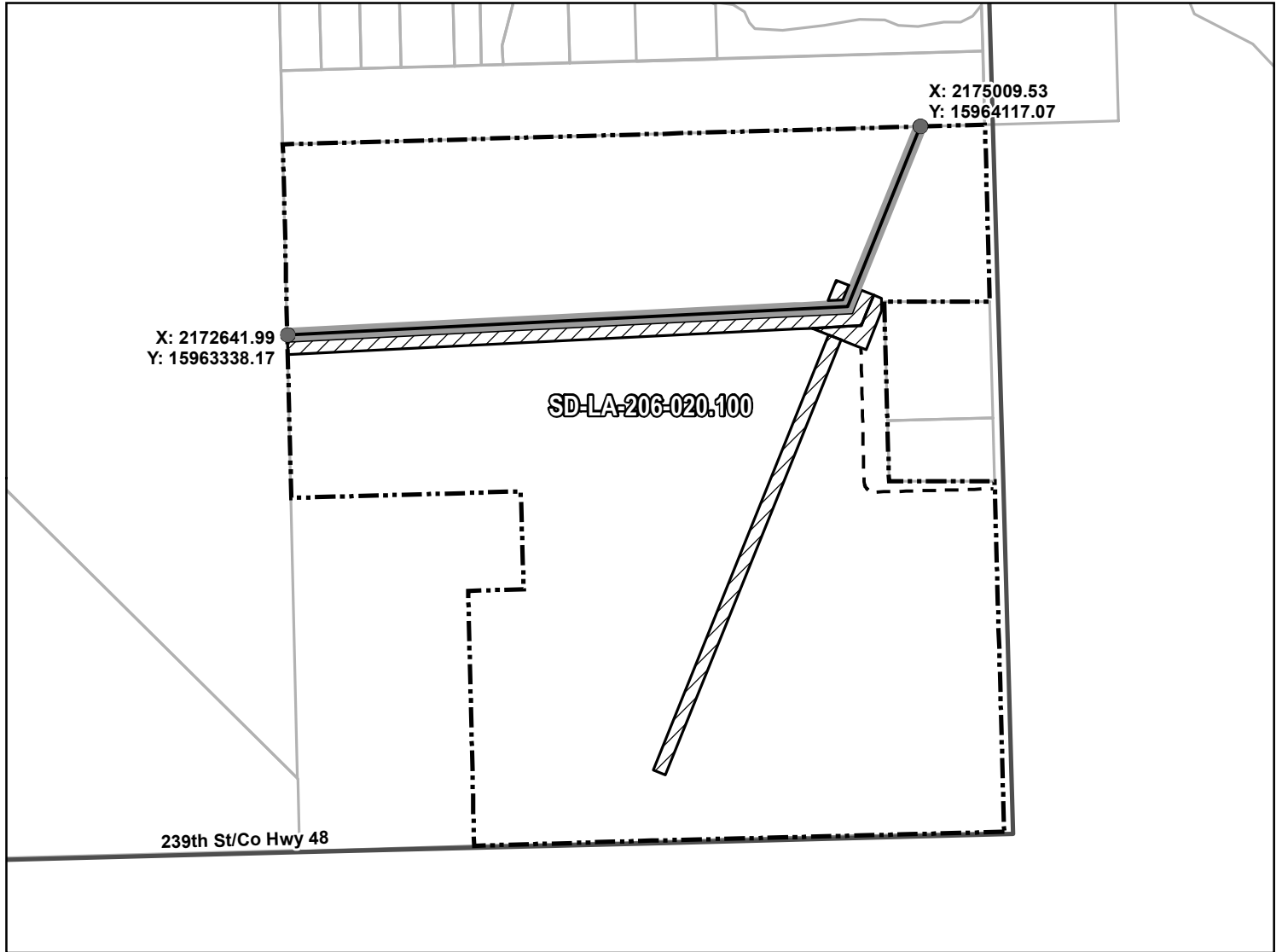

**ROUTING LENGTH = 2824.287 FT +/- / ACCESS EASEMENT LENGTH = 1006.683 FT +/-**  
**IMPACTS: PIPELINE EASEMENT = 3.242 AC. +/- / TEMPORARY CONSTRUCTION EASEMENT = 5.034 AC. +/-**

- Legend**
- PROPOSED ROUTE
  - ACCESS EASEMENT
  - ROADS
  - PARCEL BOUNDARY
  - ADJACENT PROPERTIES
  - PIPELINE EASEMENT
  - TEMPORARY CONSTRUCTION EASEMENT
  - SECTION BOUNDARY
  - COUNTY BOUNDARY

#### PRELIMINARY PIPELINE ROUTE

DRAWN BY:	AC	SUMMIT CARBON SOLUTIONS MIDWEST CARBON EXPRESS ALAN & RITA BROWN LIVING TRUST, DATE APRIL 29, 2008 TAX ID: 010001055105420 TRACT NUMBER: SD-LA-206-020.100
CHECKED BY:	JW	
MAP DATE:	11/30/2021	
SCALE:	1 inch = 613'	
REV NO.	DATE	DESCRIPTION
G	8/19/2022	REVISED WORKSPACE
H	10/3/2022	REVISED PARCEL BOUNDARY
DRAWING NO. BW-MCE-ACQ-SD-LA-206-020.100		PROJECT NO. 450959
		SHEET NO. 01 of 01

**NOTES:**

1. THIS IS A PRELIMINARY DOCUMENT AND IS INTENDED TO DEPICT THE APPROXIMATE LOCATION OF A PROPOSED PIPELINE EASEMENT.
2. THIS DOCUMENT DOES NOT REPRESENT A LAND SURVEY AND IS NOT INTENDED TO DEPICT THE FINAL ALIGNMENT
3. COORDINATE SYSTEM: UTM ZONE 14 NORTH, NAD83, US SURVEY FEET

SIGNATURE: \_\_\_\_\_ DATE: \_\_\_\_\_



# EXHIBIT "B"

## PRELIMINARY ROUTE

### LAKE COUNTY, SOUTH DAKOTA

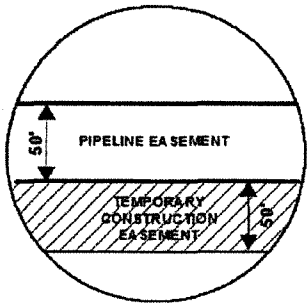

VICINITY MAP  
N.T.S.

**SEC. 05 T105N R51W**



ROUTING LENGTH = 300.084 FT +/-

IMPACTS: PIPELINE EASEMENT = 0.344 AC. +/- / TEMPORARY CONSTRUCTION EASEMENT = 0 AC. +/-

**Legend**

- PROPOSED ROUTE
- PARCEL BOUNDARY
- ADJACENT PROPERTIES
- PIPELINE EASEMENT
- TEMPORARY CONSTRUCTION EASEMENT
- SECTION BOUNDARY
- COUNTY BOUNDARY

**NOTES:**

1. THIS IS A PRELIMINARY DOCUMENT AND IS INTENDED TO DEPICT THE APPROXIMATE LOCATION OF A PROPOSED PIPELINE EASEMENT.
2. THIS DOCUMENT DOES NOT REPRESENT A LAND SURVEY AND IS NOT INTENDED TO DEPICT THE FINAL ALIGNMENT
3. COORDINATE SYSTEM: UTM ZONE 14 NORTH, NAD83, US SURVEY FEET



**PRELIMINARY PIPELINE ROUTE**

DRAWN BY: AC		SUMMIT CARBON SOLUTIONS MIDWEST CARBON EXPRESS ALAN & RITA BROWN LIVING TRUST, DATE APRIL 29, 2008 TAX ID: 010121055105410 TRACT NUMBER: SD-LA-206-019.100
CHECKED BY: JW		
MAP DATE: 11/30/2021		
SCALE: 1 inch = 69'		
REV NO.	DATE	DESCRIPTION
E	12/2/2022	REVISED PARCEL BOUNDARY
F	3/9/2023	REVISED SECTION BOUNDARY
DRAWING NO. C-MCE-ACQ-SD-LA-206-019.100		PROJECT NO. 450959
		SHEET NO. 01 of 01

# EXHIBIT "B"

## PRELIMINARY ROUTE

### LAKE COUNTY, SOUTH DAKOTA

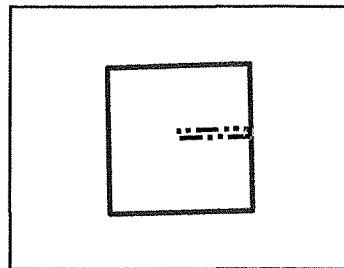
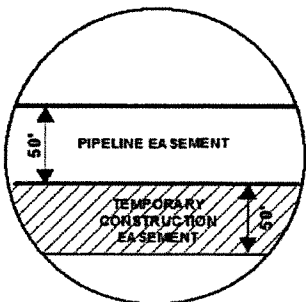

VICINITY MAP  
N.T.S.

**SEC. 05 T105N R51W**

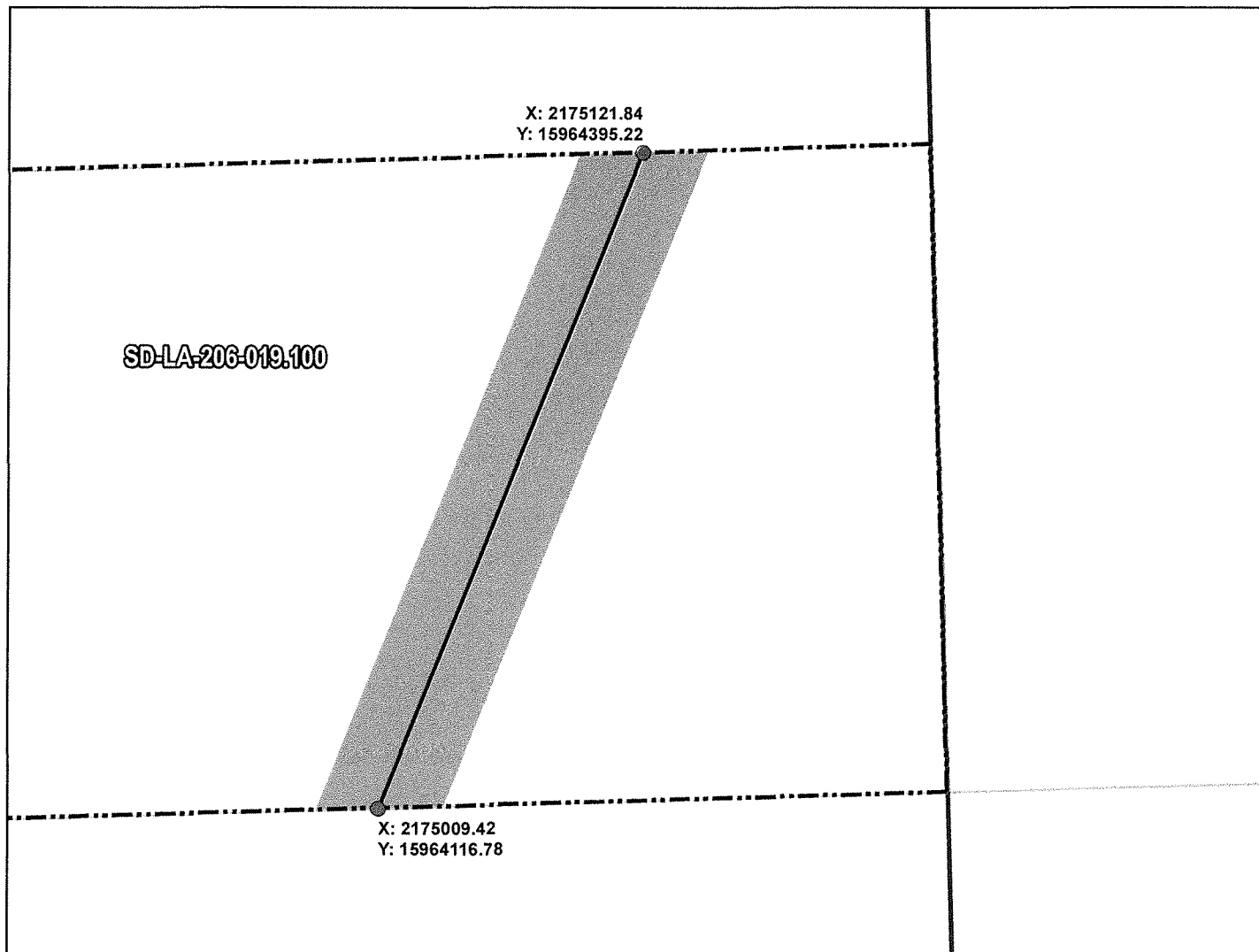

ROUTING LENGTH = 300.084 FT +/-

IMPACTS: PIPELINE EASEMENT = 0.344 AC. +/- / TEMPORARY CONSTRUCTION EASEMENT = 0 AC. +/-

**Legend**

- PROPOSED ROUTE
- ROADS
- ▭ PARCEL BOUNDARY
- ▭ ADJACENT PROPERTIES
- ▨ PIPELINE EASEMENT
- ▨ TEMPORARY CONSTRUCTION EASEMENT
- ▭ SECTION BOUNDARY
- ▭ COUNTY BOUNDARY

**NOTES:**

1. THIS IS A PRELIMINARY DOCUMENT AND IS INTENDED TO DEPICT THE APPROXIMATE LOCATION OF A PROPOSED PIPELINE EASEMENT.
2. THIS DOCUMENT DOES NOT REPRESENT A LAND SURVEY AND IS NOT INTENDED TO DEPICT THE FINAL ALIGNMENT
3. COORDINATE SYSTEM: UTM ZONE 14 NORTH, NAD83, US SURVEY FEET

SIGNATURE: \_\_\_\_\_ DATE: \_\_\_\_\_



**SUMMIT CARBON SOLUTIONS**

**PRELIMINARY PIPELINE ROUTE**

DRAWN BY: AC		<b>SUMMIT CARBON SOLUTIONS</b> <b>MIDWEST CARBON EXPRESS</b> ALAN & RITA BROWN LIVING TRUST, DATE APRIL 29, 2008 TAX ID: 010121055105410 TRACT NUMBER: SD-LA-206-019.100
CHECKED BY: JW		
MAP DATE: 11/30/2021		
SCALE: 1 inch = 69'		
REV NO.	DATE	DESCRIPTION
E	12/2/2022	REVISED PARCEL BOUNDARY
F	3/9/2023	REVISED SECTION BOUNDARY
DRAWING NO. BW-MCE-ACQ-SD-LA-206-019.100		PROJECT NO. 450959
		SHEET NO. 01 of 01

# EXHIBIT "B"

## PRELIMINARY ROUTE

### LAKE COUNTY, SOUTH DAKOTA

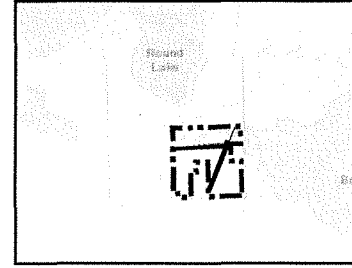
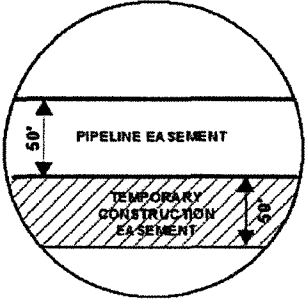

VICINITY MAP  
N.T.S.

**SEC. 05 T105N R51W**



ROUTING LENGTH = 2825.105 FT +/- / ACCESS EASEMENT LENGTH = 1006.683 FT +/-  
 IMPACTS: PIPELINE EASEMENT = 3.243 AC. +/- / TEMPORARY CONSTRUCTION EASEMENT = 5.035 AC. +/-

**Legend**

- PROPOSED ROUTE
- - - ACCESS EASEMENT
- ⋯ PARCEL BOUNDARY
- ADJACENT PROPERTIES
- ▨ PIPELINE EASEMENT
- ▧ TEMPORARY CONSTRUCTION EASEMENT
- SECTION BOUNDARY
- COUNTY BOUNDARY

**NOTES:**

1. THIS IS A PRELIMINARY DOCUMENT AND IS INTENDED TO DEPICT THE APPROXIMATE LOCATION OF A PROPOSED PIPELINE EASEMENT.
2. THIS DOCUMENT DOES NOT REPRESENT A LAND SURVEY AND IS NOT INTENDED TO DEPICT THE FINAL ALIGNMENT
3. COORDINATE SYSTEM: UTM ZONE 14 NORTH, NAD83, US SURVEY FEET



**PRELIMINARY PIPELINE ROUTE**

DRAWN BY:	AC	SUMMIT CARBON SOLUTIONS MIDWEST CARBON EXPRESS ALAN & RITA BROWN LIVING TRUST, DATE APRIL 29, 2008 TAX ID: 010001055105420 TRACT NUMBER: SD-LA-206-020.100
CHECKED BY:	JW	
MAP DATE:	11/30/2021	
SCALE:	1 inch = 611'	
REV NO.	DATE	DESCRIPTION
H	10/3/2022	REVISED PARCEL BOUNDARY
J	12/2/2022	REVISED PARCEL BOUNDARY
DRAWING NO. C-MCE-ACQ-SD-LA-206-020.100		PROJECT NO. 450959 SHEET NO. 01 of 01



# EXHIBIT "B"

## PRELIMINARY ROUTE

### LAKE COUNTY, SOUTH DAKOTA

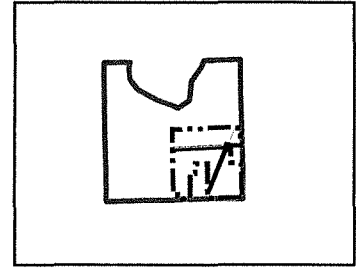
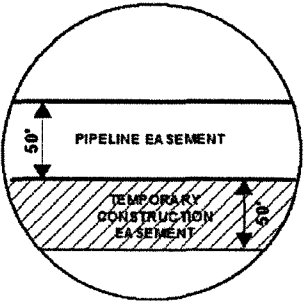

VICINITY MAP  
N.T.S.

**SEC. 05 T105N R51W**

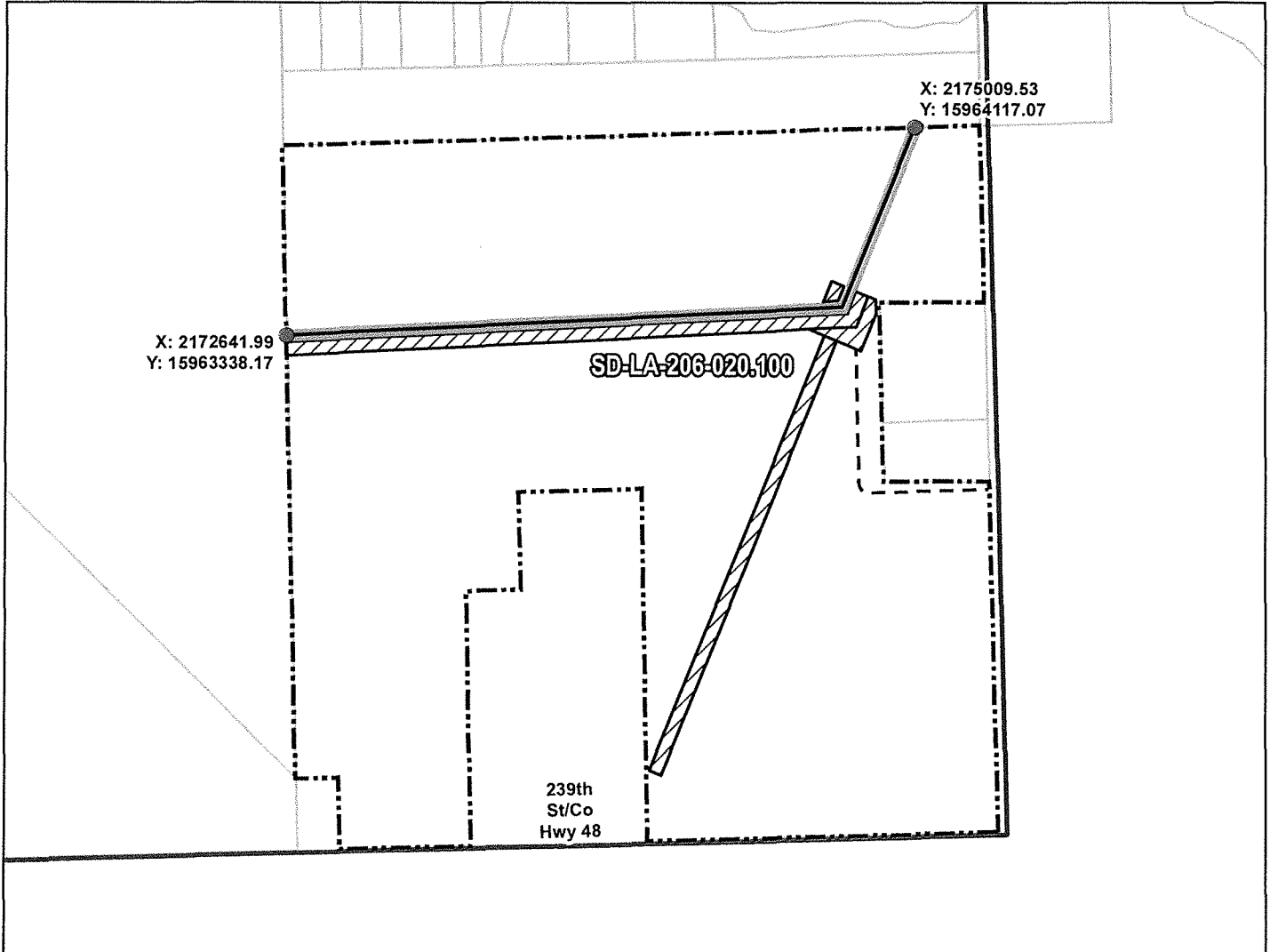

ROUTING LENGTH = 2825.105 FT +/- / ACCESS EASEMENT LENGTH = 1006.683 FT +/-  
 IMPACTS: PIPELINE EASEMENT = 3.243 AC. +/- / TEMPORARY CONSTRUCTION EASEMENT = 5.035 AC. +/-

**Legend**

- PROPOSED ROUTE
- - - ACCESS EASEMENT
- ROADS
- ▭ PARCEL BOUNDARY
- ▭ ADJACENT PROPERTIES
- ▨ PIPELINE EASEMENT
- ▨ TEMPORARY CONSTRUCTION EASEMENT
- ▭ SECTION BOUNDARY
- ▭ COUNTY BOUNDARY

**NOTES:**

1. THIS IS A PRELIMINARY DOCUMENT AND IS INTENDED TO DEPICT THE APPROXIMATE LOCATION OF A PROPOSED PIPELINE EASEMENT.
2. THIS DOCUMENT DOES NOT REPRESENT A LAND SURVEY AND IS NOT INTENDED TO DEPICT THE FINAL ALIGNMENT
3. COORDINATE SYSTEM: UTM ZONE 14 NORTH, NAD83, US SURVEY FEET

SIGNATURE: \_\_\_\_\_ DATE: \_\_\_\_\_



**SUMMIT CARBON SOLUTIONS**

**PRELIMINARY PIPELINE ROUTE**

DRAWN BY: AC		SUMMIT CARBON SOLUTIONS MIDWEST CARBON EXPRESS ALAN & RITA BROWN LIVING TRUST, DATE APRIL 29, 2008 TAX ID: 010001055105420 TRACT NUMBER: SD-LA-206-020.100
CHECKED BY: JWV		
MAP DATE: 11/30/2021		
SCALE: 1 inch = 613'		
REV NO.	DATE	DESCRIPTION
H	10/3/2022	REVISED PARCEL BOUNDARY
J	12/2/2022	REVISED PARCEL BOUNDARY
DRAWING NO. BW-MCE-ACQ-SD-LA-206-020.100		PROJECT NO. 450959 SHEET NO. 01 of 01