

Attachment No. 1

EXHIBIT "B"

PRELIMINARY ROUTE

LINCOLN COUNTY, SOUTH DAKOTA

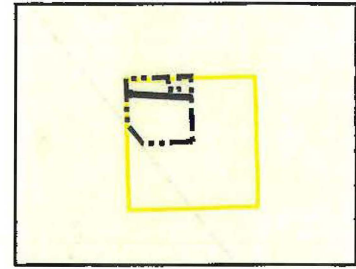
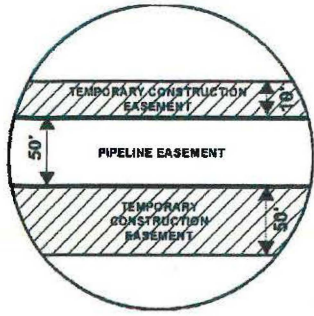

VICINITY MAP
N.T.S.

SEC. 34 T099N R49W

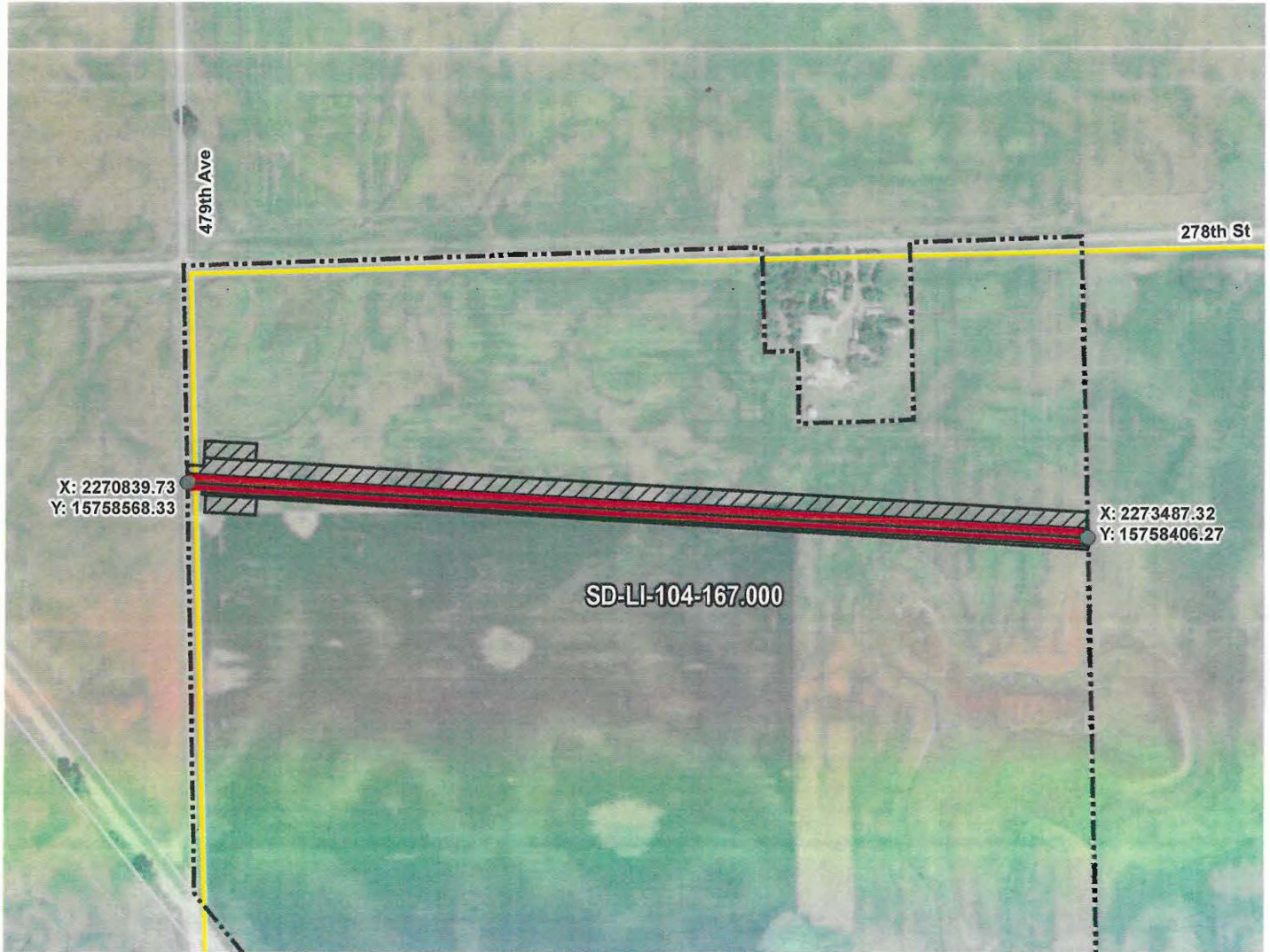

ROUTING LENGTH = 2652.544 FT +/-

IMPACTS: PIPELINE EASEMENT = 3.045 AC. +/- / TEMPORARY CONSTRUCTION EASEMENT = 3.959 AC. +/-

Legend

- PROPOSED ROUTE
- PIPELINE EASEMENT
- PARCEL BOUNDARY
- TEMPORARY CONSTRUCTION EASEMENT
- ADJACENT PROPERTIES
- SECTION BOUNDARY
- COUNTY BOUNDARY

NOTES:

1. THIS IS A PRELIMINARY DOCUMENT AND IS INTENDED TO DEPICT THE APPROXIMATE LOCATION OF A PROPOSED PIPELINE EASEMENT.
2. THIS DOCUMENT DOES NOT REPRESENT A LAND SURVEY AND IS NOT INTENDED TO DEPICT THE FINAL ALIGNMENT
3. COORDINATE SYSTEM: UTM ZONE 14 NORTH, NAD83, US SURVEY FEET

PRELIMINARY PIPELINE ROUTE

DRAWN BY:	AC	SUMMIT CARBON SOLUTIONS MIDWEST CARBON EXPRESS GARY A FOSSUM TAX ID: 099.49.34.2000 TRACT NUMBER: SD-LI-104-167.000
CHECKED BY:	JW	
MAP DATE:	1/28/2022	
SCALE:	1 inch = 481'	
REV NO.	DATE	DESCRIPTION
E	11/16/2022	REVISED WORKSPACE
F	1/10/2023	REVISED WORKSPACE
DRAWING NO. C-MCE-ACQ-SD-LI-104-167.000		PROJECT NO. 450959
		SHEET NO. 01 of 01



EXHIBIT "B"

PRELIMINARY ROUTE

LINCOLN COUNTY, SOUTH DAKOTA

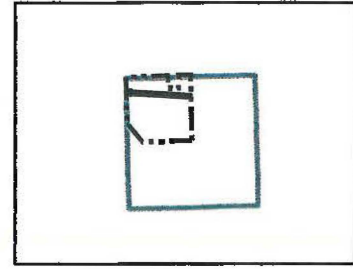

VICINITY MAP
N.T.S.

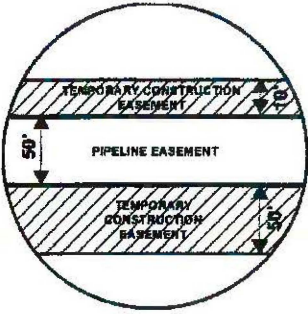

SEC. 34 T099N R49W

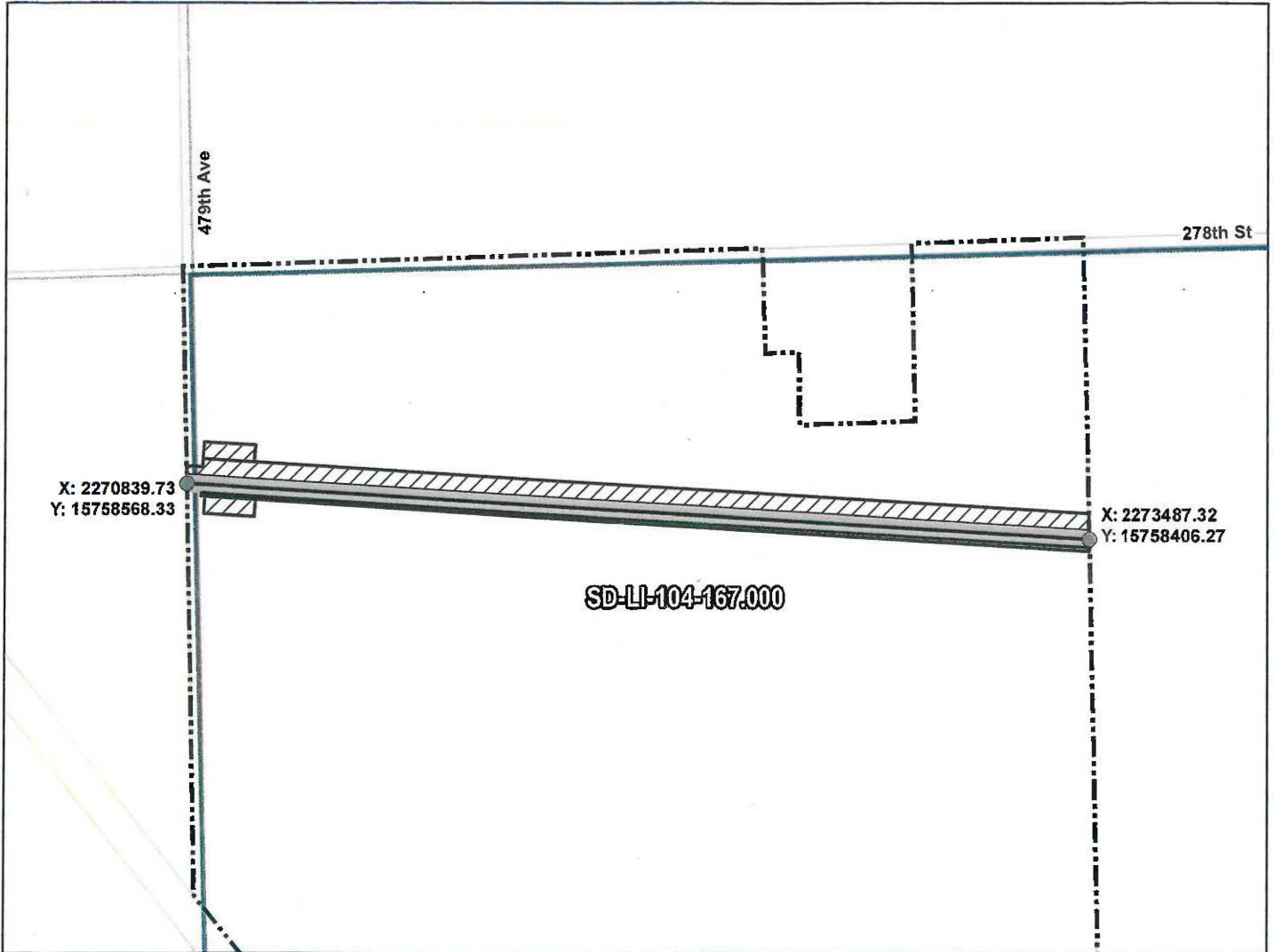

ROUTING LENGTH = 2652.544 FT +/-

IMPACTS: PIPELINE EASEMENT = 3.045 AC. +/- / TEMPORARY CONSTRUCTION EASEMENT = 3.959 AC. +/-

Legend

- PROPOSED ROUTE
- ROADS
- PARCEL BOUNDARY
- ADJACENT PROPERTIES
- PIPELINE EASEMENT
- TEMPORARY CONSTRUCTION EASEMENT
- SECTION BOUNDARY
- COUNTY BOUNDARY

NOTES:

1. THIS IS A PRELIMINARY DOCUMENT AND IS INTENDED TO DEPICT THE APPROXIMATE LOCATION OF A PROPOSED PIPELINE EASEMENT.
2. THIS DOCUMENT DOES NOT REPRESENT A LAND SURVEY AND IS NOT INTENDED TO DEPICT THE FINAL ALIGNMENT
3. COORDINATE SYSTEM: UTM ZONE 14 NORTH, NAD83, US SURVEY FEET

SIGNATURE: _____ DATE: _____



PRELIMINARY PIPELINE ROUTE

DRAWN BY:	AC	SUMMIT CARBON SOLUTIONS MIDWEST CARBON EXPRESS GARY A FOSSUM TAX ID: 099.49.34.2000 TRACT NUMBER: SD-LI-104-167.000	
CHECKED BY:	JW		
MAP DATE:	1/28/2022		
SCALE:	1 inch = 481'		
REV NO.	DATE	DESCRIPTION	
E	11/16/2022	REVISED WORKSPACE	
F	1/10/2023	REVISED WORKSPACE	
DRAWING NO. BW-MCE-ACQ-SD-LI-104-167.000		PROJECT NO. 450959	SHEET NO. 01 of 01