

Attachment No. 1

EXHIBIT "B"

PRELIMINARY ROUTE

TURNER COUNTY, SOUTH DAKOTA

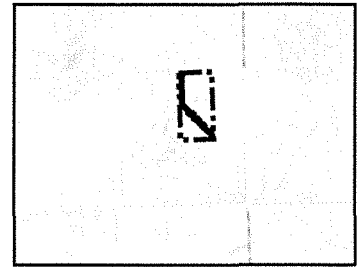

VICINITY MAP
N.T.S.

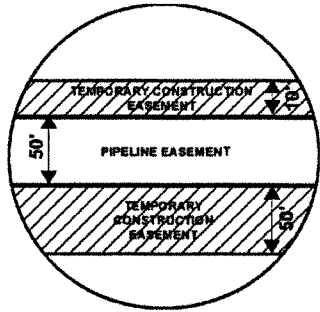

SEC. 24 T100N R52W

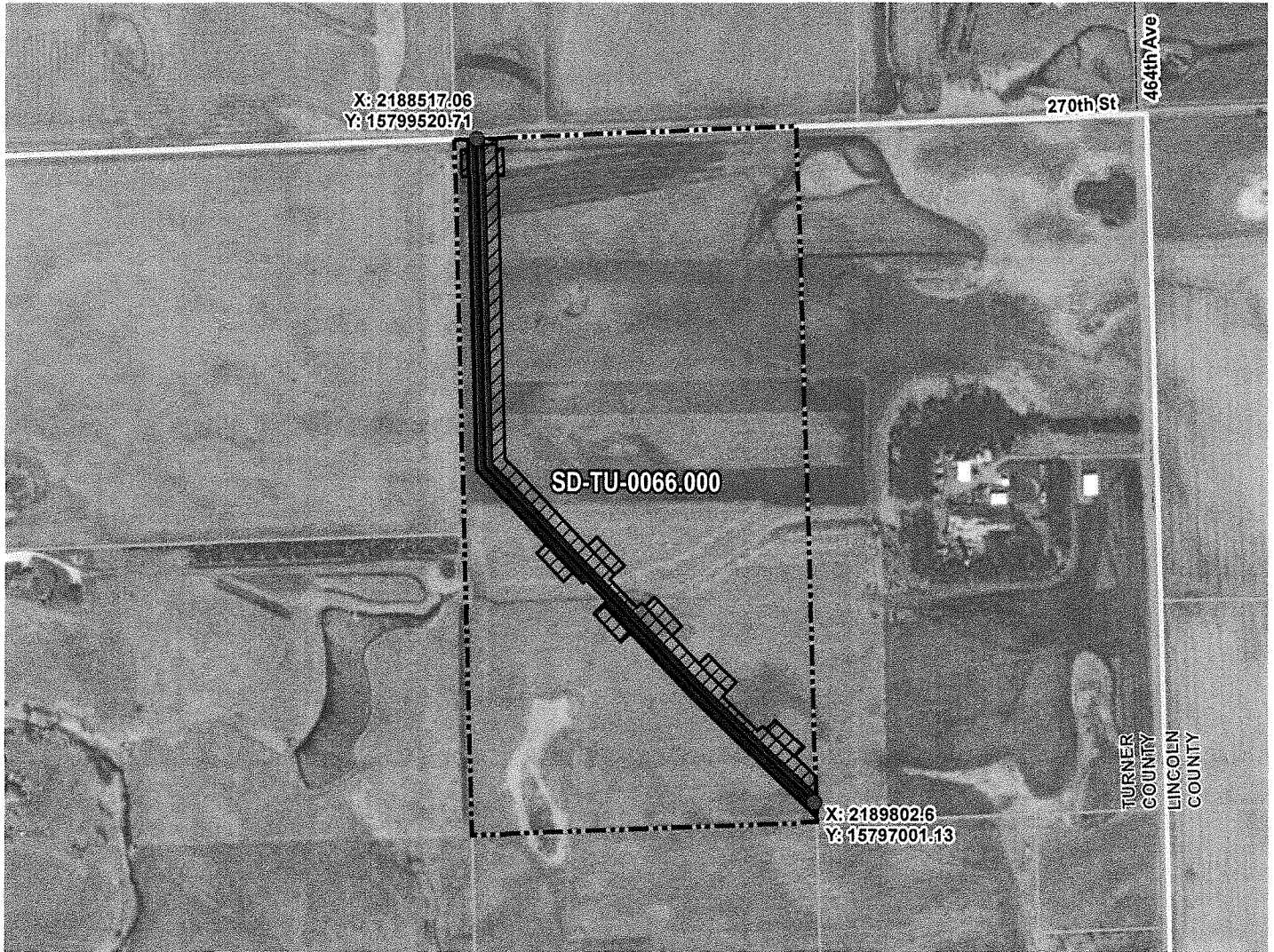

ROUTING LENGTH = 3042.962 FT +/-
 IMPACTS: PIPELINE EASEMENT = 3.493 AC. +/- / TEMPORARY CONSTRUCTION EASEMENT = 5.03 AC. +/-

PROPOSED ROUTE	PIPELINE EASEMENT
PARCEL BOUNDARY	TEMPORARY CONSTRUCTION EASEMENT
ADJACENT PROPERTIES	SECTION BOUNDARY
	COUNTY BOUNDARY

NOTES:

1. THIS IS A PRELIMINARY DOCUMENT AND IS INTENDED TO DEPICT THE APPROXIMATE LOCATION OF A PROPOSED PIPELINE EASEMENT.
2. THIS DOCUMENT DOES NOT REPRESENT A LAND SURVEY AND IS NOT INTENDED TO DEPICT THE FINAL ALIGNMENT
3. COORDINATE SYSTEM: UTM ZONE 14 NORTH, NAD83, US SURVEY FEET



PRELIMINARY PIPELINE ROUTE

DRAWN BY: AC		SUMMIT CARBON SOLUTIONS MIDWEST CARBON EXPRESS PAUL D. HARMS TAX ID: 07000-10052-241-10 TRACT NUMBER: SD-TU-0066.000
CHECKED BY: JW		
MAP DATE: 12/17/2021		
SCALE: 1 inch = 620'		
REV NO.	DATE	DESCRIPTION
E	7/13/2022	REVISED WORKSPACE
F	7/19/2022	REVISED WORKSPACE
DRAWING NO. C-MCE-ACQ-SD-TU-0066.000		PROJECT NO. 450959 SHEET NO. 01 of 01

EXHIBIT "B"

PRELIMINARY ROUTE

TURNER COUNTY, SOUTH DAKOTA

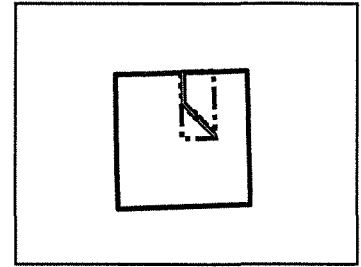
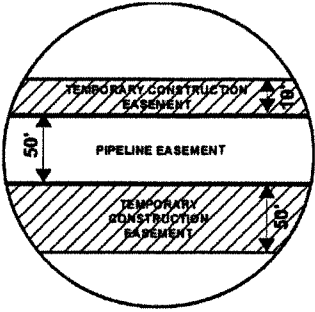

VICINITY MAP
N.T.S.

SEC. 24 T100N R52W

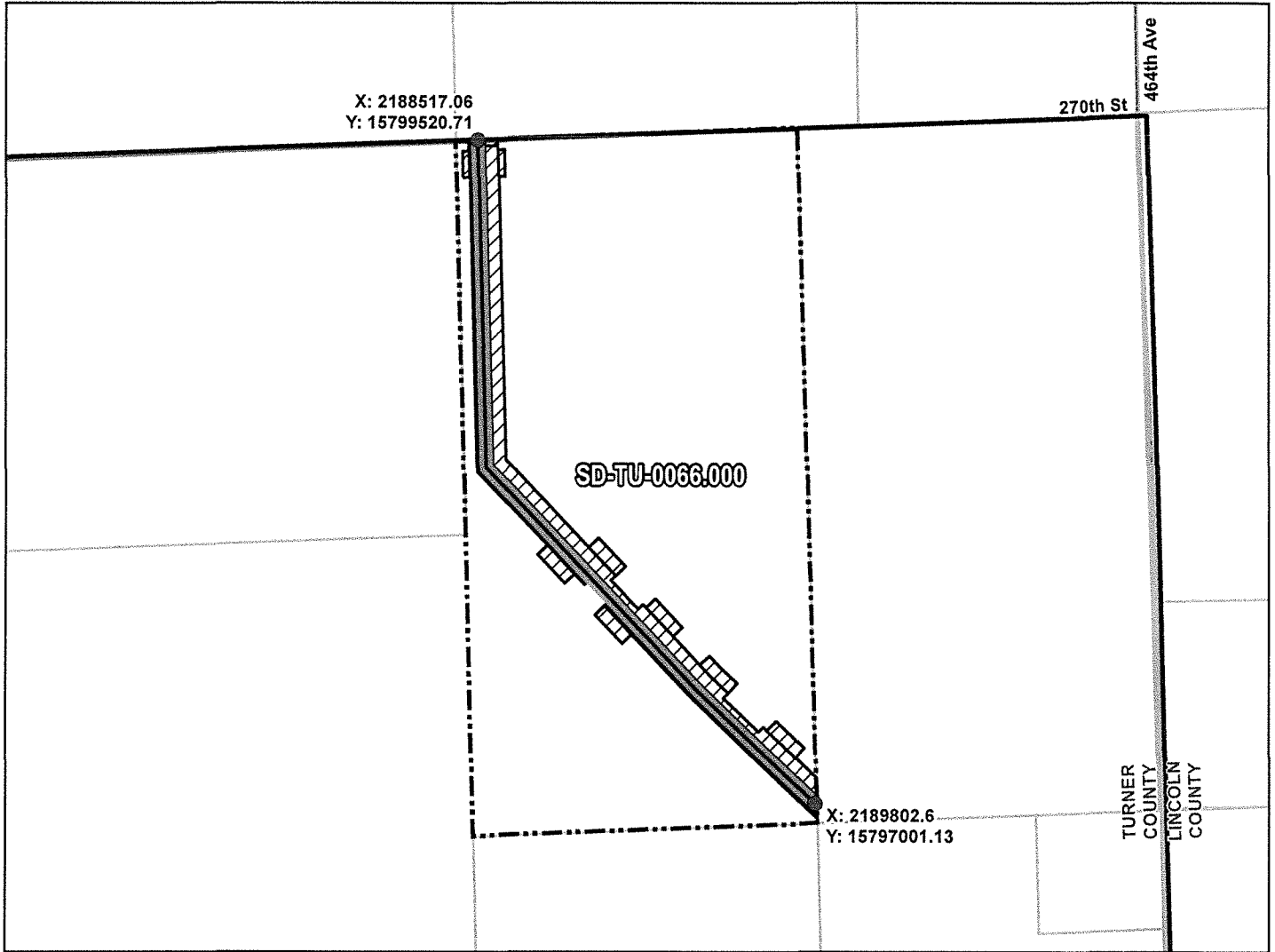

ROUTING LENGTH = 3042.962 FT +/-
IMPACTS: PIPELINE EASEMENT = 3.493 AC. +/- / TEMPORARY CONSTRUCTION EASEMENT = 5.03 AC. +/-

Legend

- PROPOSED ROUTE
- ROADS
- PARCEL BOUNDARY
- ADJACENT PROPERTIES
- PIPELINE EASEMENT
- TEMPORARY CONSTRUCTION EASEMENT
- SECTION BOUNDARY
- COUNTY BOUNDARY

NOTES:

1. THIS IS A PRELIMINARY DOCUMENT AND IS INTENDED TO DEPICT THE APPROXIMATE LOCATION OF A PROPOSED PIPELINE EASEMENT.
2. THIS DOCUMENT DOES NOT REPRESENT A LAND SURVEY AND IS NOT INTENDED TO DEPICT THE FINAL ALIGNMENT
3. COORDINATE SYSTEM: UTM ZONE 14 NORTH, NAD83, US SURVEY FEET

SIGNATURE: _____ DATE: _____



PRELIMINARY PIPELINE ROUTE

DRAWN BY: AC		SUMMIT CARBON SOLUTIONS MIDWEST CARBON EXPRESS PAUL D. HARMS TAX ID: 07000-10052-241-10 TRACT NUMBER: SD-TU-0066.000
CHECKED BY: JW		
MAP DATE: 12/17/2021		
SCALE: 1 inch = 621'		
REV NO.	DATE	DESCRIPTION
E	7/13/2022	REVISED WORKSPACE
F	7/19/2022	REVISED WORKSPACE
DRAWING NO. BW-MCE-ACQ-SD-TU-0066.000		PROJECT NO. 450959 SHEET NO. 01 of 01