

# **Attachment No. 1**

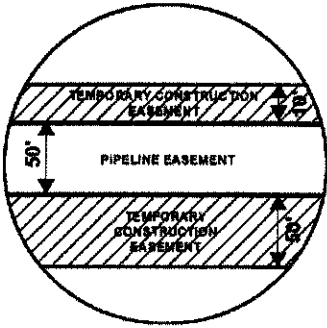

# EXHIBIT "B"

## PRELIMINARY ROUTE

### MINNEHAHA COUNTY, SOUTH DAKOTA



VICINITY MAP  
N.T.S.

## SEC. 08 T101N R51W

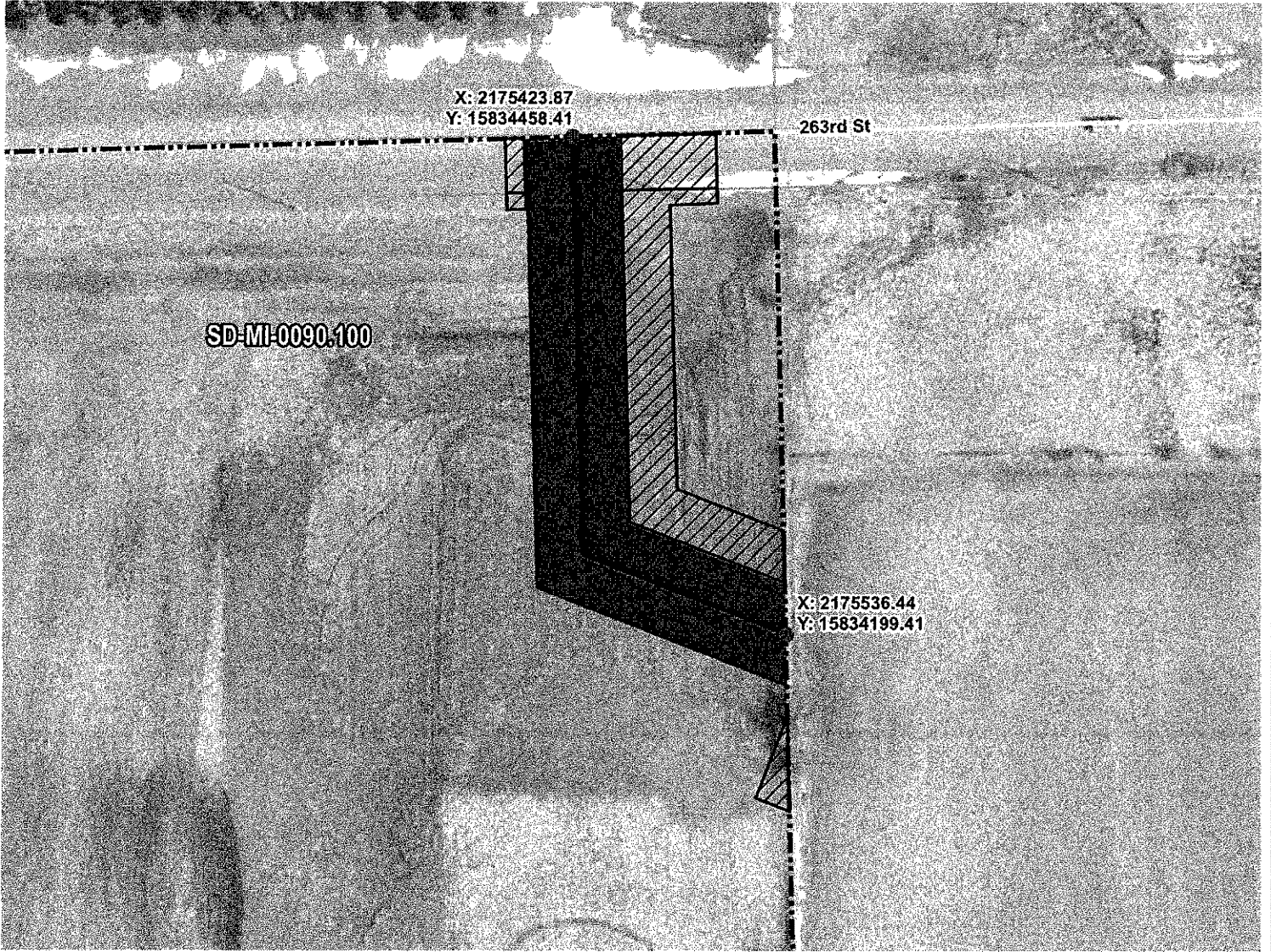

ROUTING LENGTH = 331.982 FT +/-

IMPACTS: PIPELINE EASEMENT = 0.381 AC. +/- / TEMPORARY CONSTRUCTION EASEMENT = 0.193 AC. +/-

#### Legend

- PROPOSED ROUTE
- PIPELINE EASEMENT
- PARCEL BOUNDARY
- TEMPORARY CONSTRUCTION EASEMENT
- ADJACENT PROPERTIES
- SECTION BOUNDARY
- COUNTY BOUNDARY

#### NOTES:

1. THIS IS A PRELIMINARY DOCUMENT AND IS INTENDED TO DEPICT THE APPROXIMATE LOCATION OF A PROPOSED PIPELINE EASEMENT.
2. THIS DOCUMENT DOES NOT REPRESENT A LAND SURVEY AND IS NOT INTENDED TO DEPICT THE FINAL ALIGNMENT
3. COORDINATE SYSTEM: UTM ZONE 14 NORTH, NAD83, US SURVEY FEET

#### PRELIMINARY PIPELINE ROUTE

DRAWN BY: AC

CHECKED BY: JW

MAP DATE: 12/17/2021

SCALE: 1 inch = 85'

SUMMIT CARBON SOLUTIONS  
MIDWEST CARBON EXPRESS  
ORRIN E. GEIDE

TAX ID: 012008100001000  
TRACT NUMBER: SD-MI-0090.100

REV NO.	DATE	DESCRIPTION
C	8/26/2022	REVISED WORKSPACE
D	3/9/2023	REVISED SECTION BOUNDARY



SUMMIT CARBON SOLUTIONS

DRAWING NO. PROJECT NO. SHEET NO.

# EXHIBIT "B"

## PRELIMINARY ROUTE

### MINNEHAHA COUNTY, SOUTH DAKOTA

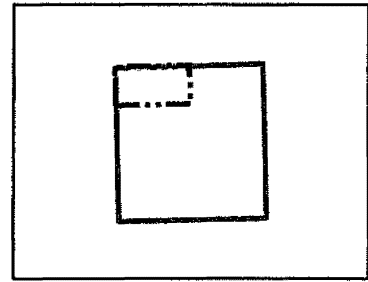

VICINITY MAP  
N.T.S.

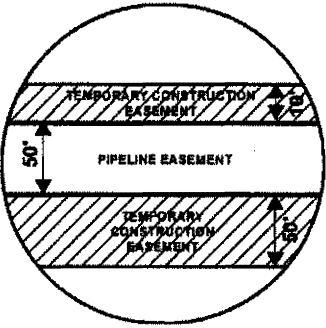

**SEC. 08 T101N R51W**

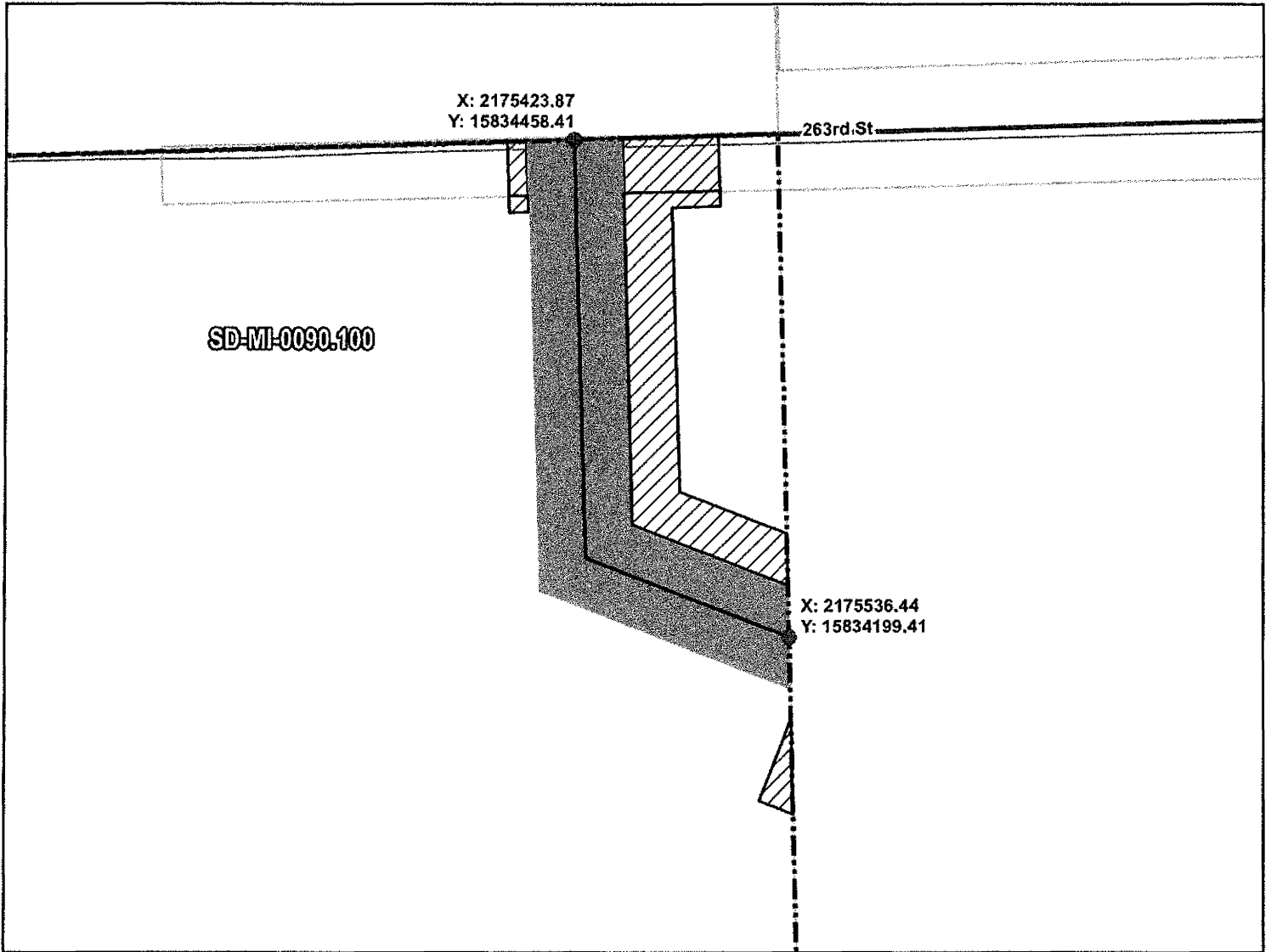

ROUTING LENGTH = 331.982 FT +/-

IMPACTS: PIPELINE EASEMENT = 0.381 AC. +/- / TEMPORARY CONSTRUCTION EASEMENT = 0.193 AC. +/-

PROPOSED ROUTE	PIPELINE EASEMENT
ROADS	TEMPORARY CONSTRUCTION EASEMENT
PARCEL BOUNDARY	SECTION BOUNDARY
ADJACENT PROPERTIES	COUNTY BOUNDARY

**NOTES:**

1. THIS IS A PRELIMINARY DOCUMENT AND IS INTENDED TO DEPICT THE APPROXIMATE LOCATION OF A PROPOSED PIPELINE EASEMENT.
2. THIS DOCUMENT DOES NOT REPRESENT A LAND SURVEY AND IS NOT INTENDED TO DEPICT THE FINAL ALIGNMENT
3. COORDINATE SYSTEM: UTM ZONE 14 NORTH, NAD83, US SURVEY FEET

SIGNATURE: \_\_\_\_\_ DATE: \_\_\_\_\_



SUMMIT CARBON

### PRELIMINARY PIPELINE ROUTE

DRAWN BY: AC

CHECKED BY: JW

MAP DATE: 12/17/2021

SCALE: 1 inch = 85'

SUMMIT CARBON SOLUTIONS  
MIDWEST CARBON EXPRESS  
ORRIN E. GEIDE

TAX ID: 012008100001000  
TRACT NUMBER: SD-MI-0090.100

REV NO.	DATE	DESCRIPTION
C	8/26/2022	REVISED WORKSPACE
D	3/9/2023	REVISED SECTION BOUNDARY

DRAWING NO. \_\_\_\_\_ PROJECT NO. \_\_\_\_\_ SHEET NO. \_\_\_\_\_

# EXHIBIT "B"

## PRELIMINARY ROUTE

### MINNEHAHA COUNTY, SOUTH DAKOTA

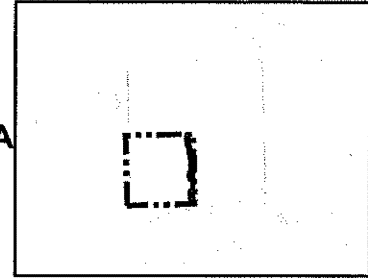
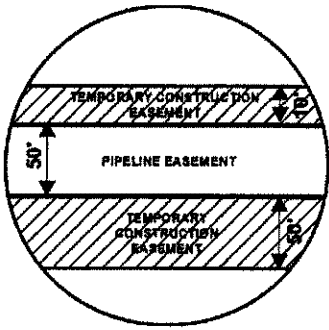

VICINITY MAP  
N.T.S.

## SEC. 05 T101N R51W

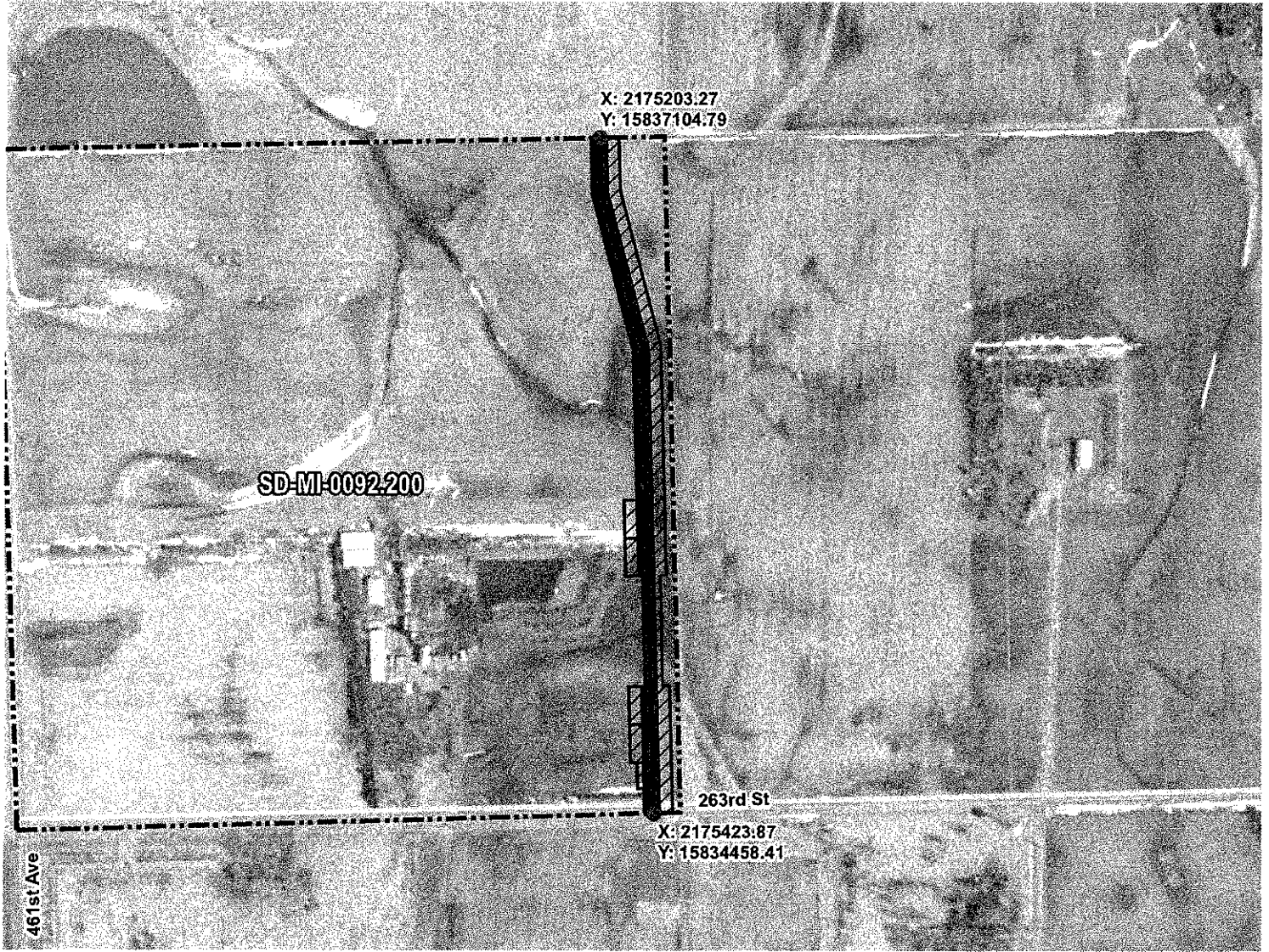

ROUTING LENGTH = 2668.66 FT +/-  
 IMPACTS: PIPELINE EASEMENT = 3.063 AC. +/- / TEMPORARY CONSTRUCTION EASEMENT = 4.074 AC. +/-

	PROPOSED ROUTE		PIPELINE EASEMENT
	PARCEL BOUNDARY		TEMPORARY CONSTRUCTION EASEMENT
	ADJACENT PROPERTIES		SECTION BOUNDARY
			COUNTY BOUNDARY

**NOTES:**

1. THIS IS A PRELIMINARY DOCUMENT AND IS INTENDED TO DEPICT THE APPROXIMATE LOCATION OF A PROPOSED PIPELINE EASEMENT.
2. THIS DOCUMENT DOES NOT REPRESENT A LAND SURVEY AND IS NOT INTENDED TO DEPICT THE FINAL ALIGNMENT
3. COORDINATE SYSTEM: UTM ZONE 14 NORTH, NAD83, US SURVEY FEET

### PRELIMINARY PIPELINE ROUTE

DRAWN BY: AC  
 CHECKED BY: JW  
 MAP DATE: 12/17/2021

SUMMIT CARBON SOLUTIONS  
 MIDWEST CARBON EXPRESS  
 ORRIN EARLE GEIDE

TAX ID: 012005300001000  
 TRACT NUMBER: SD-MI-0092.200

REV NO.	DATE	DESCRIPTION
B	3/7/2022	REVISED WORKSPACE
C	8/26/2022	REVISED WORKSPACE



SUMMIT CARBON SOLUTIONS

DRAWING NO. PROJECT NO. SHEET NO.

# EXHIBIT "B"

## PRELIMINARY ROUTE

### MINNEHAHA COUNTY, SOUTH DAKOTA

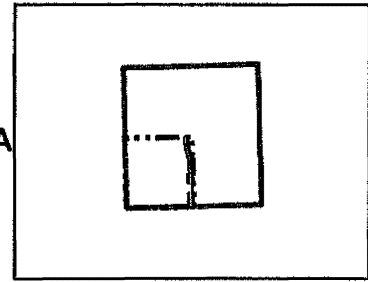

VICINITY MAP  
N.T.S.

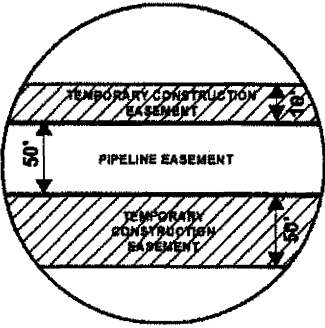

**SEC. 05 T101N R51W**

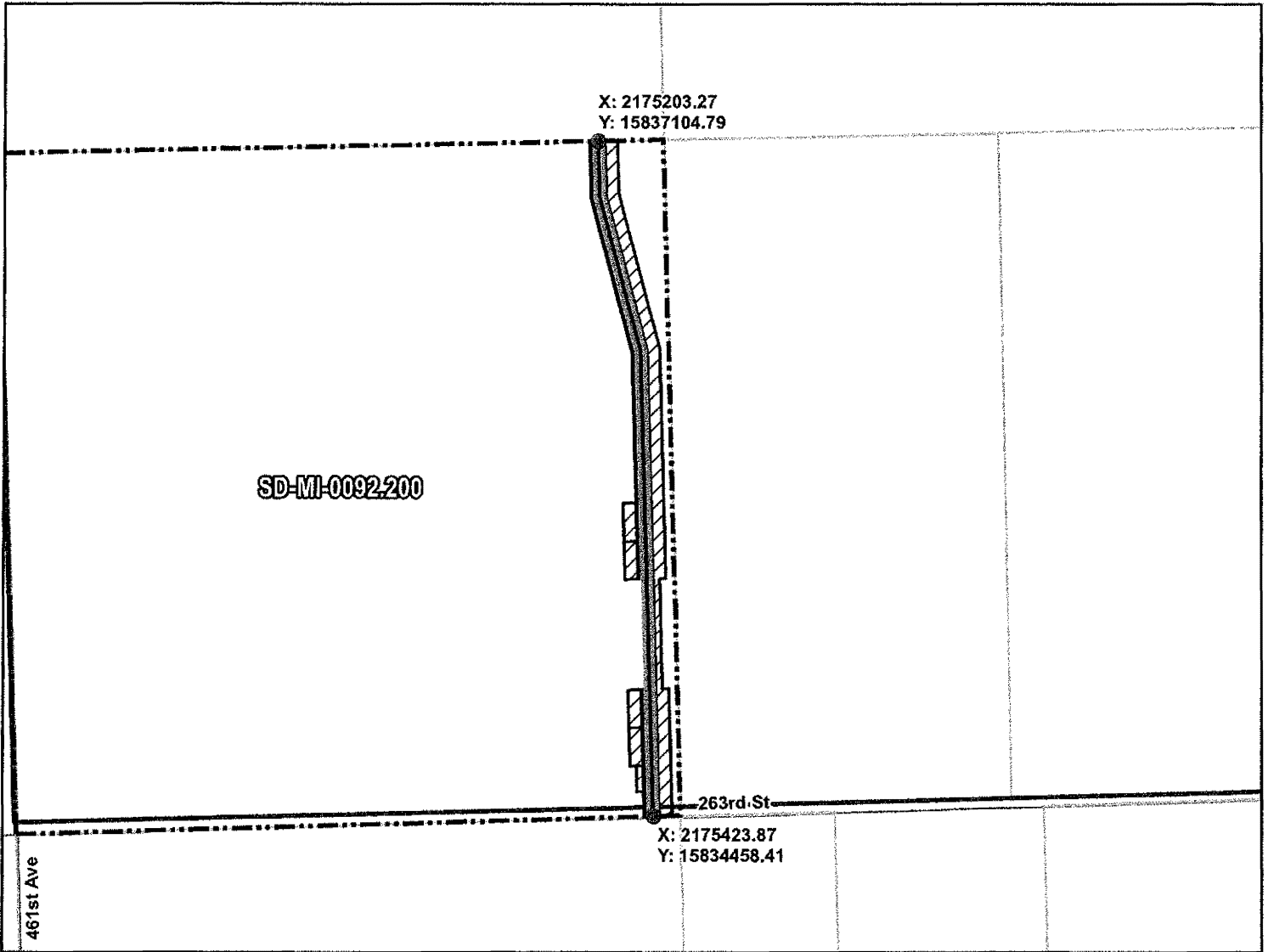

SD-MI-0092.200

ROUTING LENGTH = 2668.66 FT +/-

IMPACTS: PIPELINE EASEMENT = 3.063 AC. +/- / TEMPORARY CONSTRUCTION EASEMENT = 4.074 AC. +/-

**Legend**

- PROPOSED ROUTE
- ROADS
- PARCEL BOUNDARY
- ADJACENT PROPERTIES
- PIPELINE EASEMENT
- TEMPORARY CONSTRUCTION EASEMENT
- SECTION BOUNDARY
- COUNTY BOUNDARY

**NOTES:**

1. THIS IS A PRELIMINARY DOCUMENT AND IS INTENDED TO DEPICT THE APPROXIMATE LOCATION OF A PROPOSED PIPELINE EASEMENT.
2. THIS DOCUMENT DOES NOT REPRESENT A LAND SURVEY AND IS NOT INTENDED TO DEPICT THE FINAL ALIGNMENT
3. COORDINATE SYSTEM: UTM ZONE 14 NORTH, NAD83, US SURVEY FEET

SIGNATURE: \_\_\_\_\_ DATE: \_\_\_\_\_



SUMMIT CARBON

**PRELIMINARY PIPELINE ROUTE**

DRAWN BY: AC

CHECKED BY: JW

MAP DATE: 12/17/2021

SCALE: 1 inch = 640'

SUMMIT CARBON SOLUTIONS  
MIDWEST CARBON EXPRESS  
ORRIN EARLE GEIDE

TAX ID: 012005300001000  
TRACT NUMBER: SD-MI-0092.200

REV NO.	DATE	DESCRIPTION
B	3/7/2022	REVISED WORKSPACE
C	8/26/2022	REVISED WORKSPACE

DRAWING NO. \_\_\_\_\_ PROJECT NO. \_\_\_\_\_ SHEET NO. \_\_\_\_\_

# EXHIBIT "B"

## PRELIMINARY ROUTE

### MINNEHAHA COUNTY, SOUTH DAKOTA

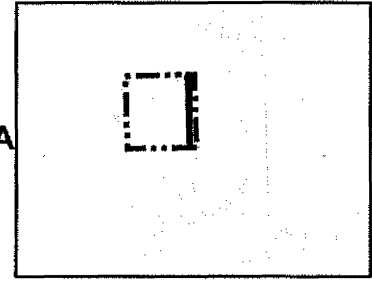
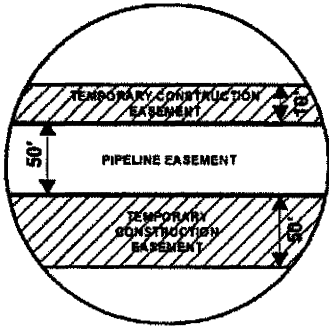

VICINITY MAP  
N.T.S.

## SEC. 05 T101N R51W

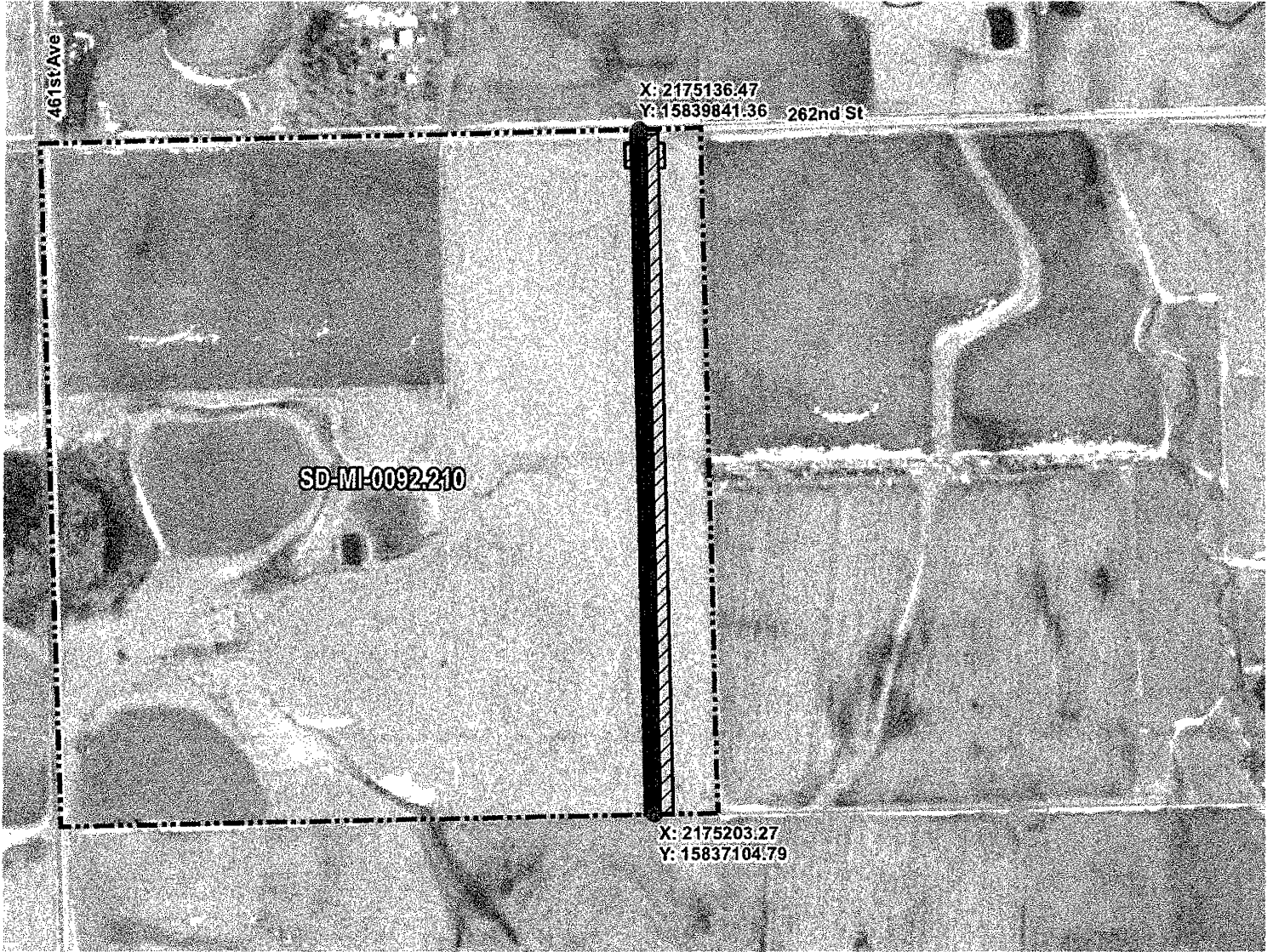

ROUTING LENGTH = 2737.388 FT +/-

IMPACTS: PIPELINE EASEMENT = 3.142 AC. +/- / TEMPORARY CONSTRUCTION EASEMENT = 3.885 AC. +/-

**Legend**

- PROPOSED ROUTE
- PARCEL BOUNDARY
- ADJACENT PROPERTIES
- PIPELINE EASEMENT
- TEMPORARY CONSTRUCTION EASEMENT
- SECTION BOUNDARY
- COUNTY BOUNDARY

**NOTES:**

1. THIS IS A PRELIMINARY DOCUMENT AND IS INTENDED TO DEPICT THE APPROXIMATE LOCATION OF A PROPOSED PIPELINE EASEMENT.
2. THIS DOCUMENT DOES NOT REPRESENT A LAND SURVEY AND IS NOT INTENDED TO DEPICT THE FINAL ALIGNMENT
3. COORDINATE SYSTEM: UTM ZONE 14 NORTH, NAD83, US SURVEY FEET



SUMMIT CARBON

### PRELIMINARY PIPELINE ROUTE

DRAWN BY: AC  
CHECKED BY: JW  
MAP DATE: 12/17/2021

SUMMIT CARBON SOLUTIONS  
MIDWEST CARBON EXPRESS  
ORRIN E. GEIDE

TAX ID: 012005100001000  
TRACT NUMBER: SD-MI-0092.210

REV NO.	DATE	DESCRIPTION
E	6/9/2022	REVISED WORKSPACE
F	10/4/2022	REVISED WORKSPACE

DRAWING NO. PROJECT NO. SHEET NO.