

Attachment No. 1

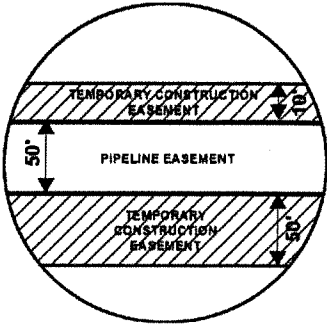

EXHIBIT "B"

PRELIMINARY ROUTE

MINNEHAHA COUNTY, SOUTH DAKOTA



VICINITY MAP
N.T.S.

SEC. 08 T101N R51W

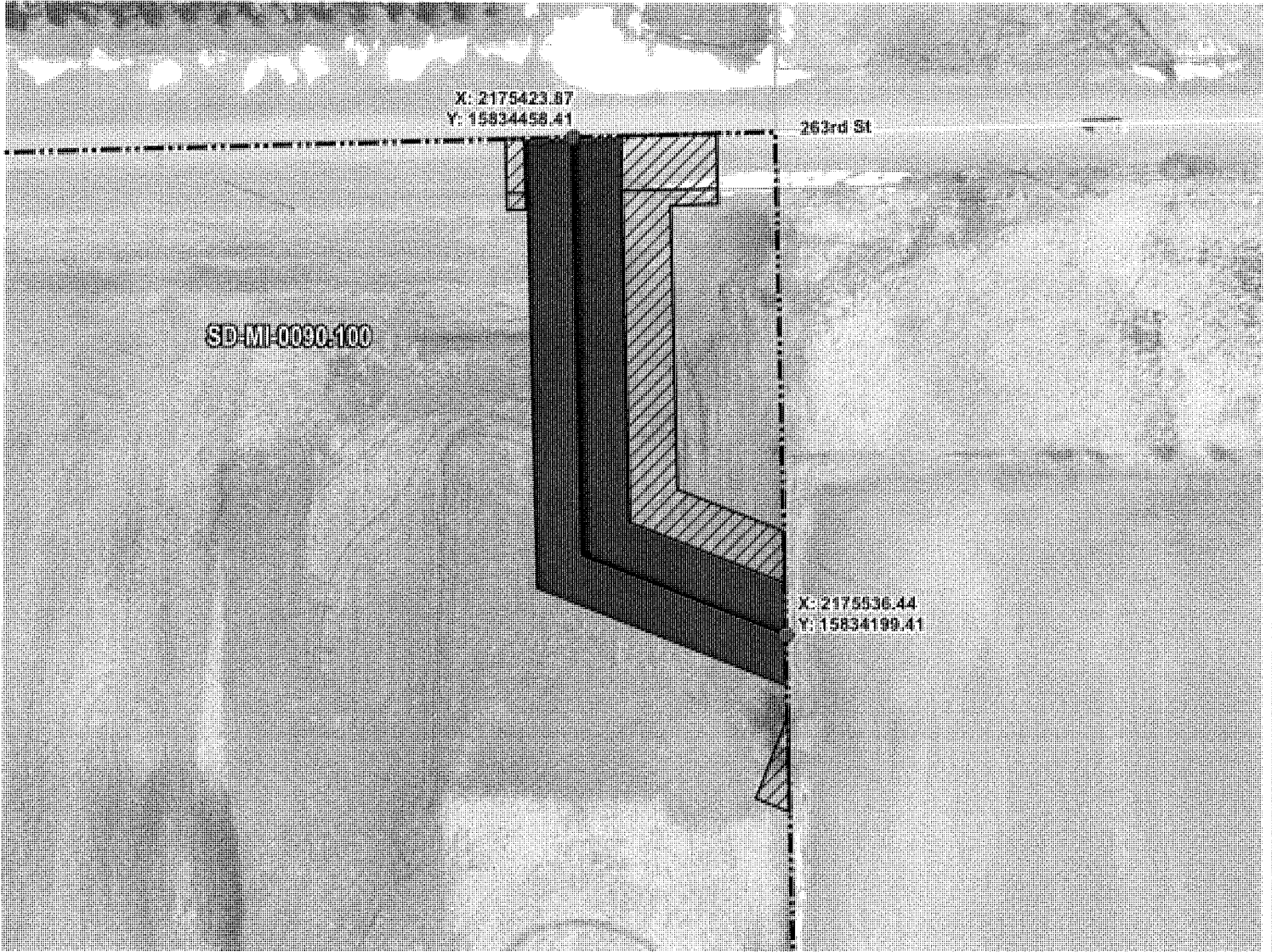

ROUTING LENGTH = 331.982 FT +/-
 IMPACTS: PIPELINE EASEMENT = 0.381 AC. +/- / TEMPORARY CONSTRUCTION EASEMENT = 0.193 AC. +/-

PROPOSED ROUTE	PIPELINE EASEMENT
PARCEL BOUNDARY	TEMPORARY CONSTRUCTION EASEMENT
ADJACENT PROPERTIES	SECTION BOUNDARY
	COUNTY BOUNDARY

NOTES:

1. THIS IS A PRELIMINARY DOCUMENT AND IS INTENDED TO DEPICT THE APPROXIMATE LOCATION OF A PROPOSED PIPELINE EASEMENT.
2. THIS DOCUMENT DOES NOT REPRESENT A LAND SURVEY AND IS NOT INTENDED TO DEPICT THE FINAL ALIGNMENT
3. COORDINATE SYSTEM: UTM ZONE 14 NORTH, NAD83, US SURVEY FEET

PRELIMINARY PIPELINE ROUTE

DRAWN BY: AC

CHECKED BY: JW

MAP DATE: 12/17/2021

SCALE: 1 inch = 85'

SUMMIT CARBON SOLUTIONS
 MIDWEST CARBON EXPRESS
 ORRIN E. GEIDE

TAX ID: 012008100001000
 TRACT NUMBER: SD-MI-0090.100

REV NO.	DATE	DESCRIPTION
C	8/26/2022	REVISED WORKSPACE
D	3/9/2023	REVISED SECTION BOUNDARY



EXHIBIT "B"

PRELIMINARY ROUTE

MINNEHAHA COUNTY, SOUTH DAKOTA

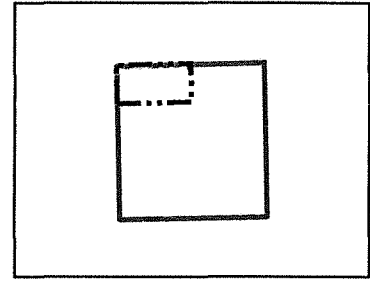

VICINITY MAP
N.T.S.

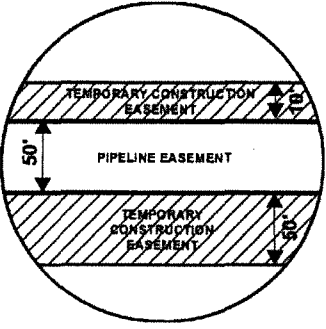

SEC. 08 T101N R51W

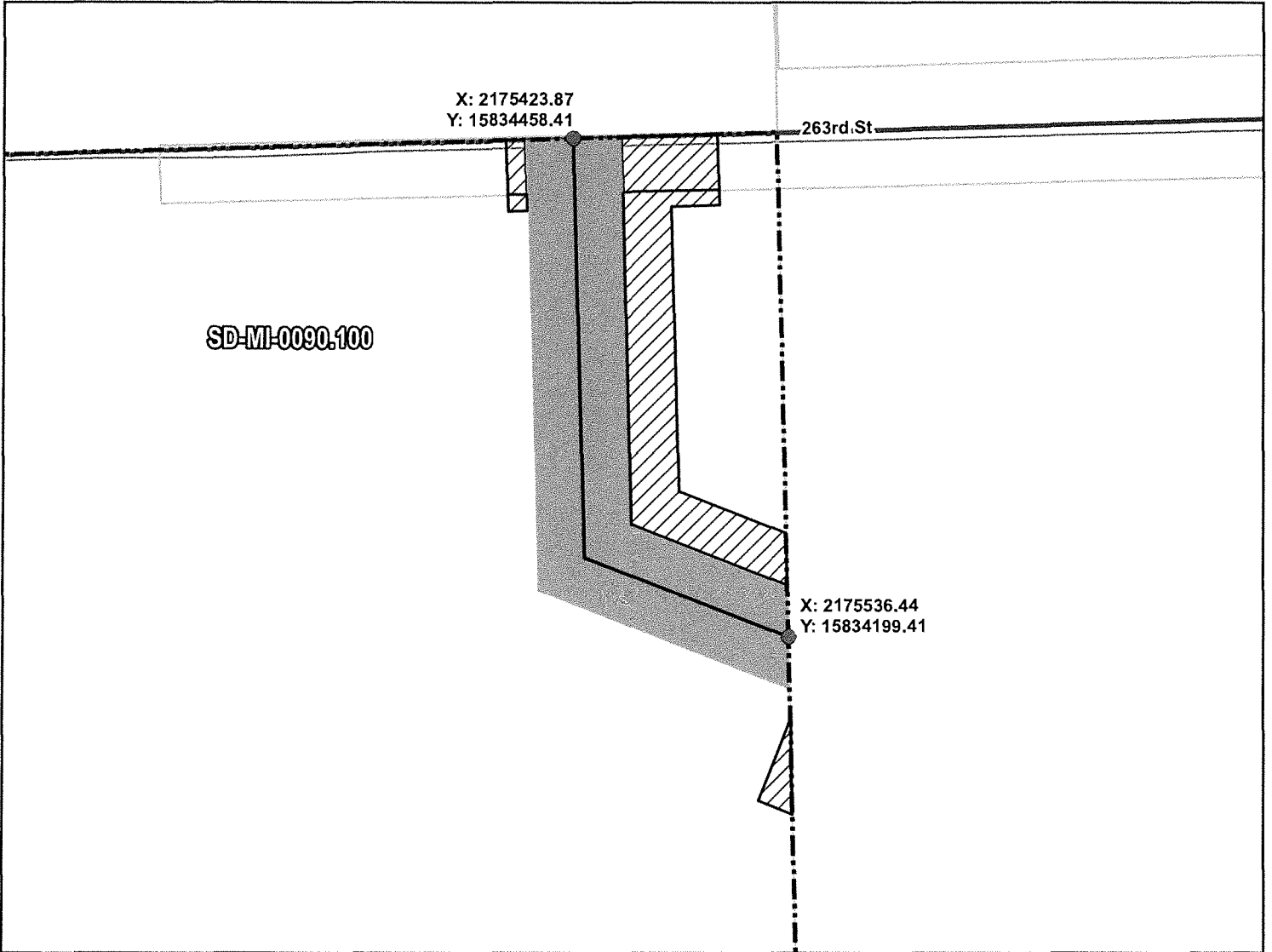

ROUTING LENGTH = 331.982 FT +/-

IMPACTS: PIPELINE EASEMENT = 0.381 AC. +/- / TEMPORARY CONSTRUCTION EASEMENT = 0.193 AC. +/-

Legend

- PROPOSED ROUTE
- ROADS
- ▭ PARCEL BOUNDARY
- ▭ ADJACENT PROPERTIES
- ▨ PIPELINE EASEMENT
- ▨ TEMPORARY CONSTRUCTION EASEMENT
- ▭ SECTION BOUNDARY
- ▭ COUNTY BOUNDARY

NOTES:

1. THIS IS A PRELIMINARY DOCUMENT AND IS INTENDED TO DEPICT THE APPROXIMATE LOCATION OF A PROPOSED PIPELINE EASEMENT.
2. THIS DOCUMENT DOES NOT REPRESENT A LAND SURVEY AND IS NOT INTENDED TO DEPICT THE FINAL ALIGNMENT
3. COORDINATE SYSTEM: UTM ZONE 14 NORTH, NAD83, US SURVEY FEET

SIGNATURE: _____ DATE: _____



SUMMIT CARBON

PRELIMINARY PIPELINE ROUTE

DRAWN BY: AC

CHECKED BY: JW

MAP DATE: 12/17/2021

SCALE: 1 inch = 85'

SUMMIT CARBON SOLUTIONS
MIDWEST CARBON EXPRESS
ORRIN E. GEIDE

TAX ID: 012008100001000
TRACT NUMBER: SD-MI-0090.100

REV NO.	DATE	DESCRIPTION
C	8/26/2022	REVISED WORKSPACE
D	3/9/2023	REVISED SECTION BOUNDARY

DRAWING NO. _____ PROJECT NO. _____ SHEET NO. _____

EXHIBIT "B"

PRELIMINARY ROUTE

MINNEHAHA COUNTY, SOUTH DAKOTA

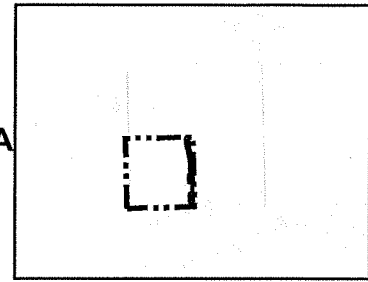
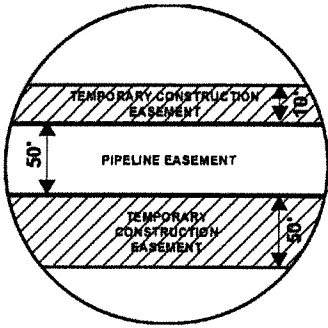

VICINITY MAP
N.T.S.

SEC. 05 T101N R51W

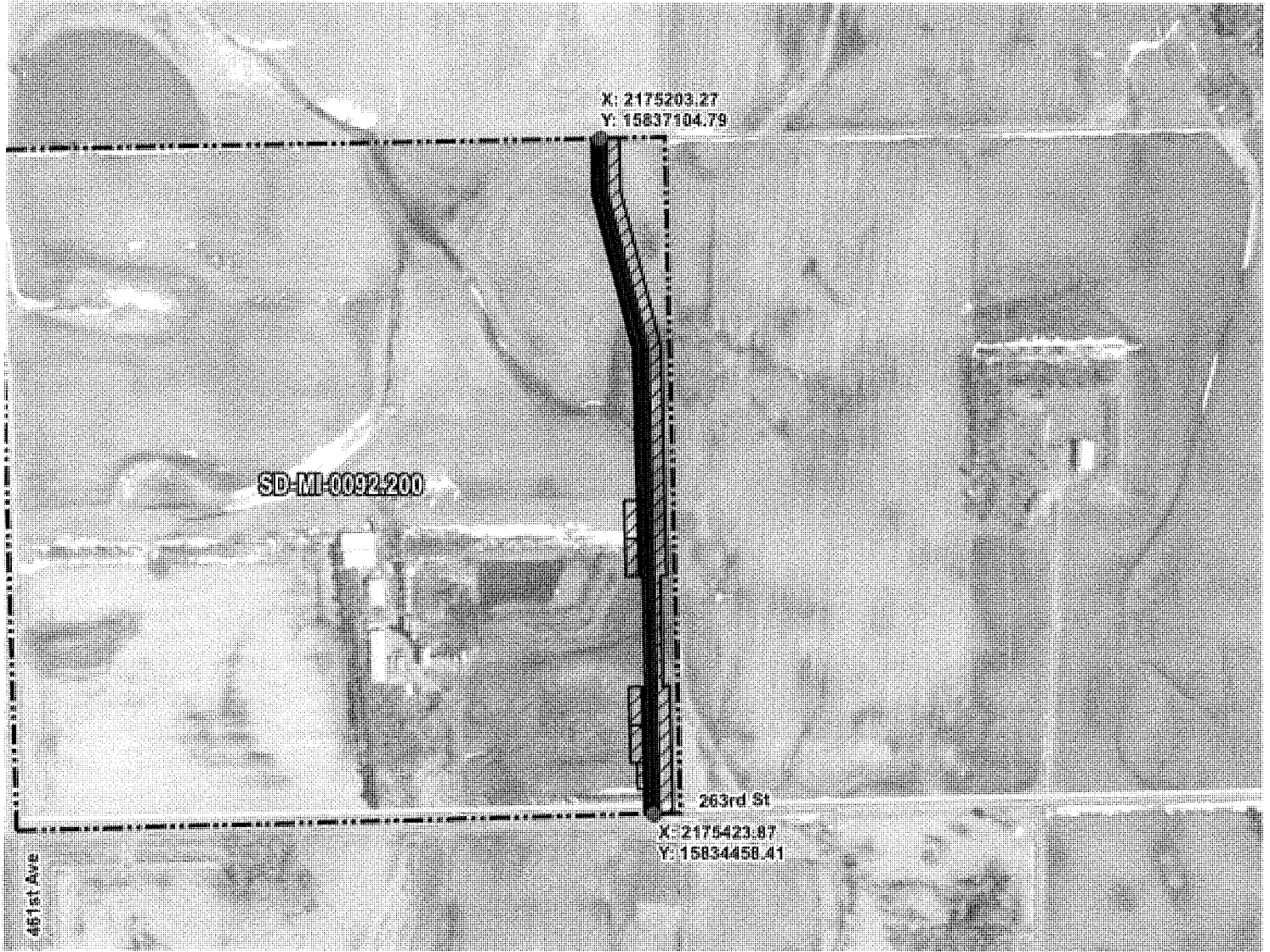

ROUTING LENGTH = 2668.66 FT +/-

IMPACTS: PIPELINE EASEMENT = 3.063 AC. +/- / TEMPORARY CONSTRUCTION EASEMENT = 4.074 AC. +/-

Legend

- PROPOSED ROUTE
- PIPELINE EASEMENT
- PARCEL BOUNDARY
- TEMPORARY CONSTRUCTION EASEMENT
- ADJACENT PROPERTIES
- SECTION BOUNDARY
- COUNTY BOUNDARY

NOTES:

1. THIS IS A PRELIMINARY DOCUMENT AND IS INTENDED TO DEPICT THE APPROXIMATE LOCATION OF A PROPOSED PIPELINE EASEMENT.
2. THIS DOCUMENT DOES NOT REPRESENT A LAND SURVEY AND IS NOT INTENDED TO DEPICT THE FINAL ALIGNMENT
3. COORDINATE SYSTEM: UTM ZONE 14 NORTH, NAD83, US SURVEY FEET

PRELIMINARY PIPELINE ROUTE

DRAWN BY:	AC	SUMMIT CARBON SOLUTIONS MIDWEST CARBON EXPRESS ORRIN EARLE GEIDE TAX ID: 012005300001000 TRACT NUMBER: SD-MI-0092.200
CHECKED BY:	JW	
MAP DATE:	12/17/2021	
SCALE:	1 inch = 640'	
REV NO.	DATE	DESCRIPTION
B	3/7/2022	REVISED WORKSPACE
C	8/26/2022	REVISED WORKSPACE



SUMMIT CARBON SOLUTIONS

DRAWING NO. PROJECT NO. SHEET NO.

EXHIBIT "B"

PRELIMINARY ROUTE

MINNEHAHA COUNTY, SOUTH DAKOTA

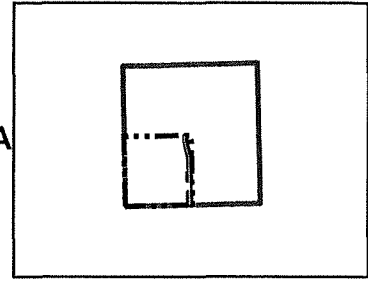

VICINITY MAP
N.T.S.

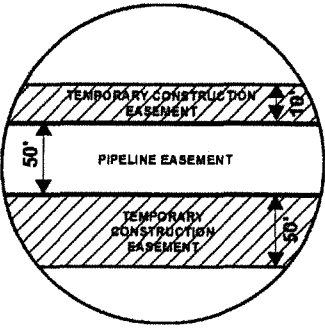

SEC. 05 T101N R51W

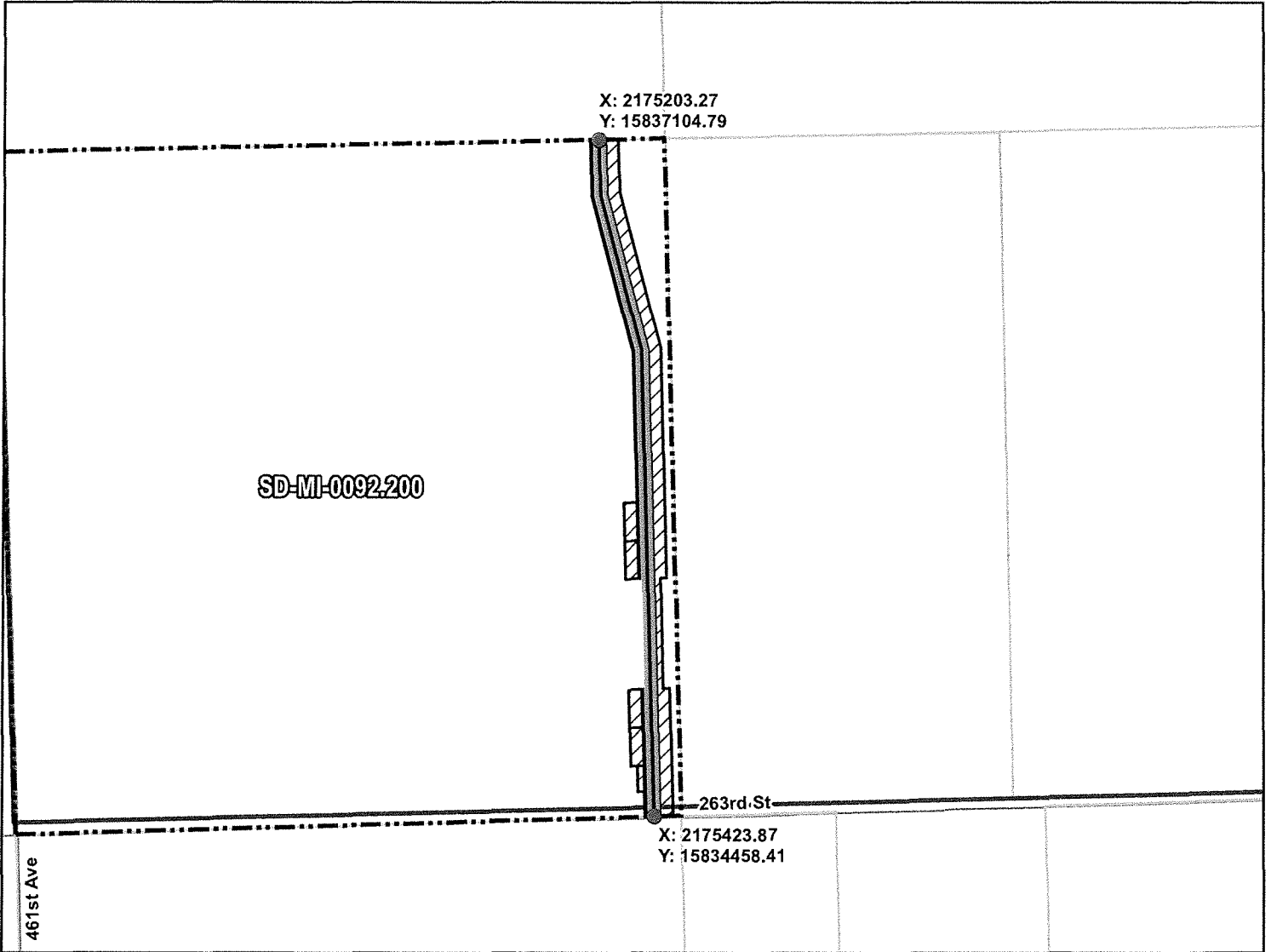

ROUTING LENGTH = 2668.66 FT +/-

IMPACTS: PIPELINE EASEMENT = 3.063 AC. +/- / TEMPORARY CONSTRUCTION EASEMENT = 4.074 AC. +/-

Legend

- PROPOSED ROUTE
- ROADS
- PARCEL BOUNDARY
- ADJACENT PROPERTIES
- PIPELINE EASEMENT
- TEMPORARY CONSTRUCTION EASEMENT
- SECTION BOUNDARY
- COUNTY BOUNDARY

NOTES:

1. THIS IS A PRELIMINARY DOCUMENT AND IS INTENDED TO DEPICT THE APPROXIMATE LOCATION OF A PROPOSED PIPELINE EASEMENT.
2. THIS DOCUMENT DOES NOT REPRESENT A LAND SURVEY AND IS NOT INTENDED TO DEPICT THE FINAL ALIGNMENT
3. COORDINATE SYSTEM: UTM ZONE 14 NORTH, NAD83, US SURVEY FEET

SIGNATURE: _____ DATE: _____



SUMMIT CARBON

PRELIMINARY PIPELINE ROUTE

DRAWN BY: AC
 CHECKED BY: JW
 MAP DATE: 12/17/2021
 SCALE: 1 inch = 640'

SUMMIT CARBON SOLUTIONS
 MIDWEST CARBON EXPRESS
 ORRIN EARLE GEIDE
 TAX ID: 012005300001000
 TRACT NUMBER: SD-MI-0092.200

REV NO.	DATE	DESCRIPTION
B	3/7/2022	REVISED WORKSPACE
C	8/26/2022	REVISED WORKSPACE

DRAWING NO. _____ PROJECT NO. _____ SHEET NO. _____

EXHIBIT "B"

PRELIMINARY ROUTE

MINNEHAHA COUNTY, SOUTH DAKOTA

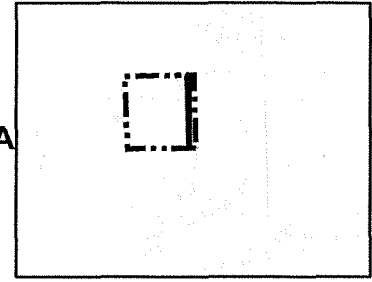
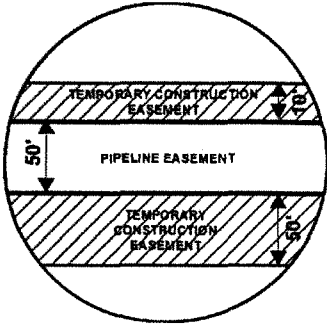

VICINITY MAP
N.T.S.

SEC. 05 T101N R51W

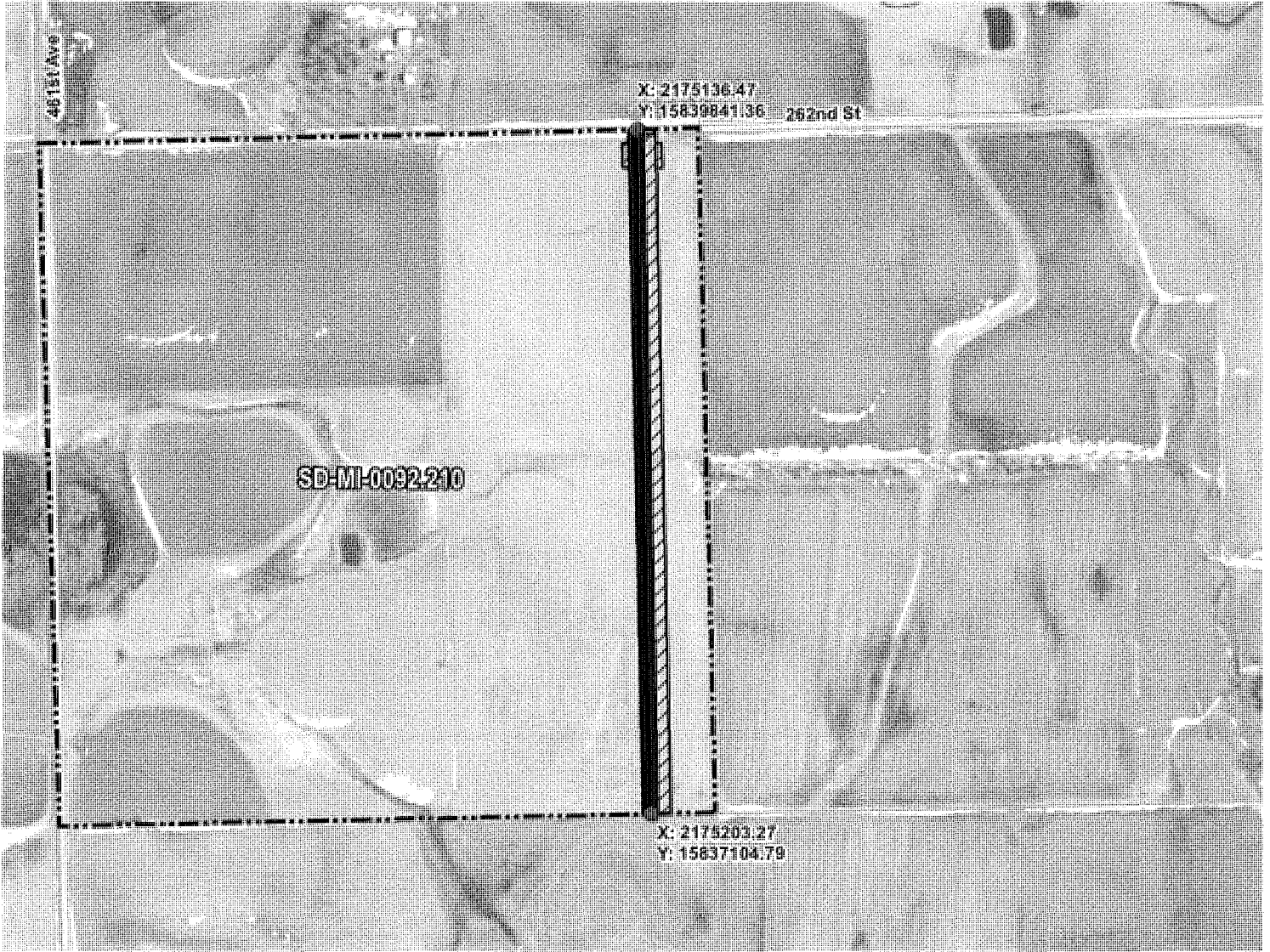

ROUTING LENGTH = 2737.388 FT +/-

IMPACTS: PIPELINE EASEMENT = 3.142 AC. +/- / TEMPORARY CONSTRUCTION EASEMENT = 3.885 AC. +/-

Legend

- PROPOSED ROUTE
- PARCEL BOUNDARY
- ADJACENT PROPERTIES
- PIPELINE EASEMENT
- TEMPORARY CONSTRUCTION EASEMENT
- SECTION BOUNDARY
- COUNTY BOUNDARY

NOTES:

1. THIS IS A PRELIMINARY DOCUMENT AND IS INTENDED TO DEPICT THE APPROXIMATE LOCATION OF A PROPOSED PIPELINE EASEMENT.
2. THIS DOCUMENT DOES NOT REPRESENT A LAND SURVEY AND IS NOT INTENDED TO DEPICT THE FINAL ALIGNMENT
3. COORDINATE SYSTEM: UTM ZONE 14 NORTH, NAD83, US SURVEY FEET

PRELIMINARY PIPELINE ROUTE

DRAWN BY: AC

CHECKED BY: JW

MAP DATE: 12/17/2021

SCALE: 1 inch = 653'

SUMMIT CARBON SOLUTIONS
MIDWEST CARBON EXPRESS
ORRIN E. GEIDE

TAX ID: 012005100001000
TRACT NUMBER: SD-MI-0092.210

REV NO.	DATE	DESCRIPTION
E	6/9/2022	REVISED WORKSPACE
F	10/4/2022	REVISED WORKSPACE



SUMMIT CARBON

DRAWING NO. PROJECT NO. SUBJECT NO.