

# **Attachment No. 1**

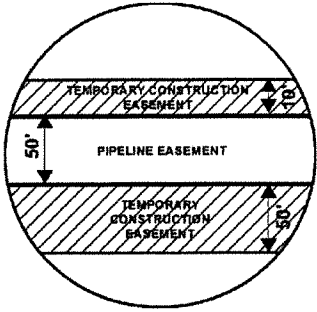

# EXHIBIT "B"

## PRELIMINARY ROUTE

### SPINK COUNTY, SOUTH DAKOTA

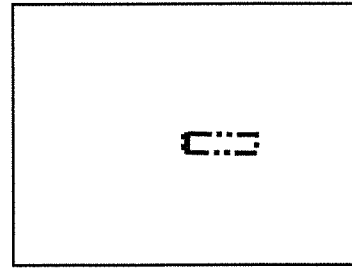

VICINITY MAP  
N.T.S.

## SEC. 23 T119N R63W

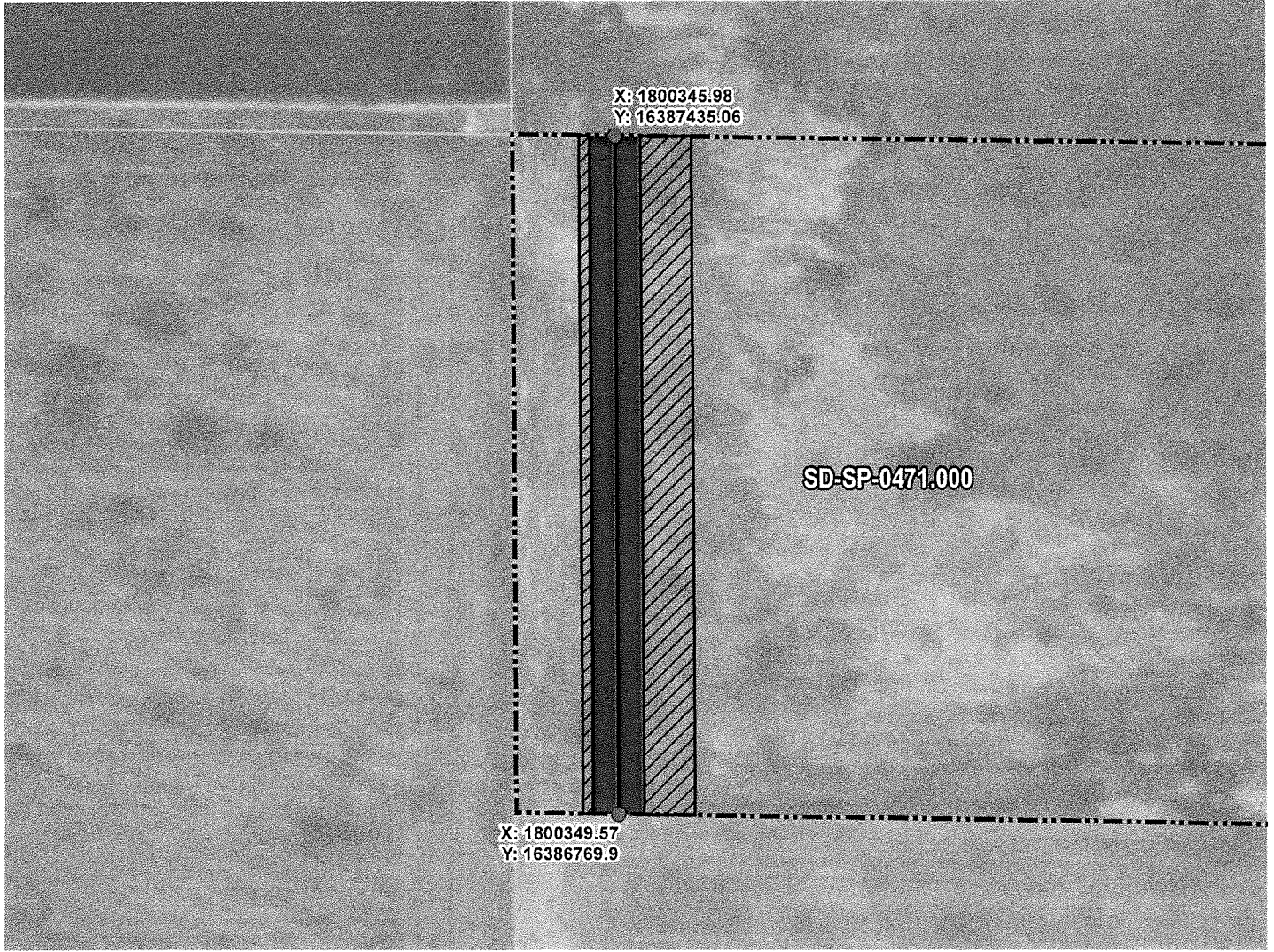

ROUTING LENGTH = 660.908 FT +/-  
 IMPACTS: PIPELINE EASEMENT = 0.759 AC. +/- / TEMPORARY CONSTRUCTION EASEMENT = 0.91 AC. +/-

**Legend**

- PROPOSED ROUTE
- PIPELINE EASEMENT
- PARCEL BOUNDARY
- TEMPORARY CONSTRUCTION EASEMENT
- ADJACENT PROPERTIES
- SECTION BOUNDARY
- COUNTY BOUNDARY

**NOTES:**

1. THIS IS A PRELIMINARY DOCUMENT AND IS INTENDED TO DEPICT THE APPROXIMATE LOCATION OF A PROPOSED PIPELINE EASEMENT.
2. THIS DOCUMENT DOES NOT REPRESENT A LAND SURVEY AND IS NOT INTENDED TO DEPICT THE FINAL ALIGNMENT
3. COORDINATE SYSTEM: UTM ZONE 14 NORTH, NAD83, US SURVEY FEET

### PRELIMINARY PIPELINE ROUTE

DRAWN BY: AC		SUMMIT CARBON SOLUTIONS MIDWEST CARBON EXPRESS MYRON O. HAMMER TESTAMENTARY CREDIT SHELTER TRUST TAX ID: 007314 TRACT NUMBER: SD-SP-0471.000
CHECKED BY: JW		
MAP DATE: 12/16/2021		
SCALE: 1 inch = 159'		
REV NO.	DATE	DESCRIPTION
B	3/7/2022	REVISED WORKSPACE
C	12/2/2022	REVISED PARCEL BOUNDARY
DRAWING NO. C-MCE-ACQ-SD-SP-0471.000		PROJECT NO. 450959
		SHEET NO. 01 of 01



# EXHIBIT "B"

## PRELIMINARY ROUTE

### SPINK COUNTY, SOUTH DAKOTA

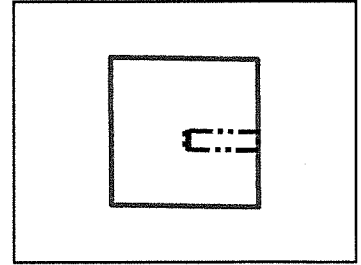
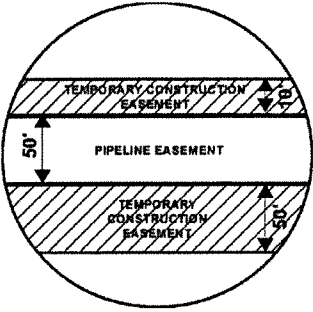

VICINITY MAP  
N.T.S.

**SEC. 23 T119N R63W**

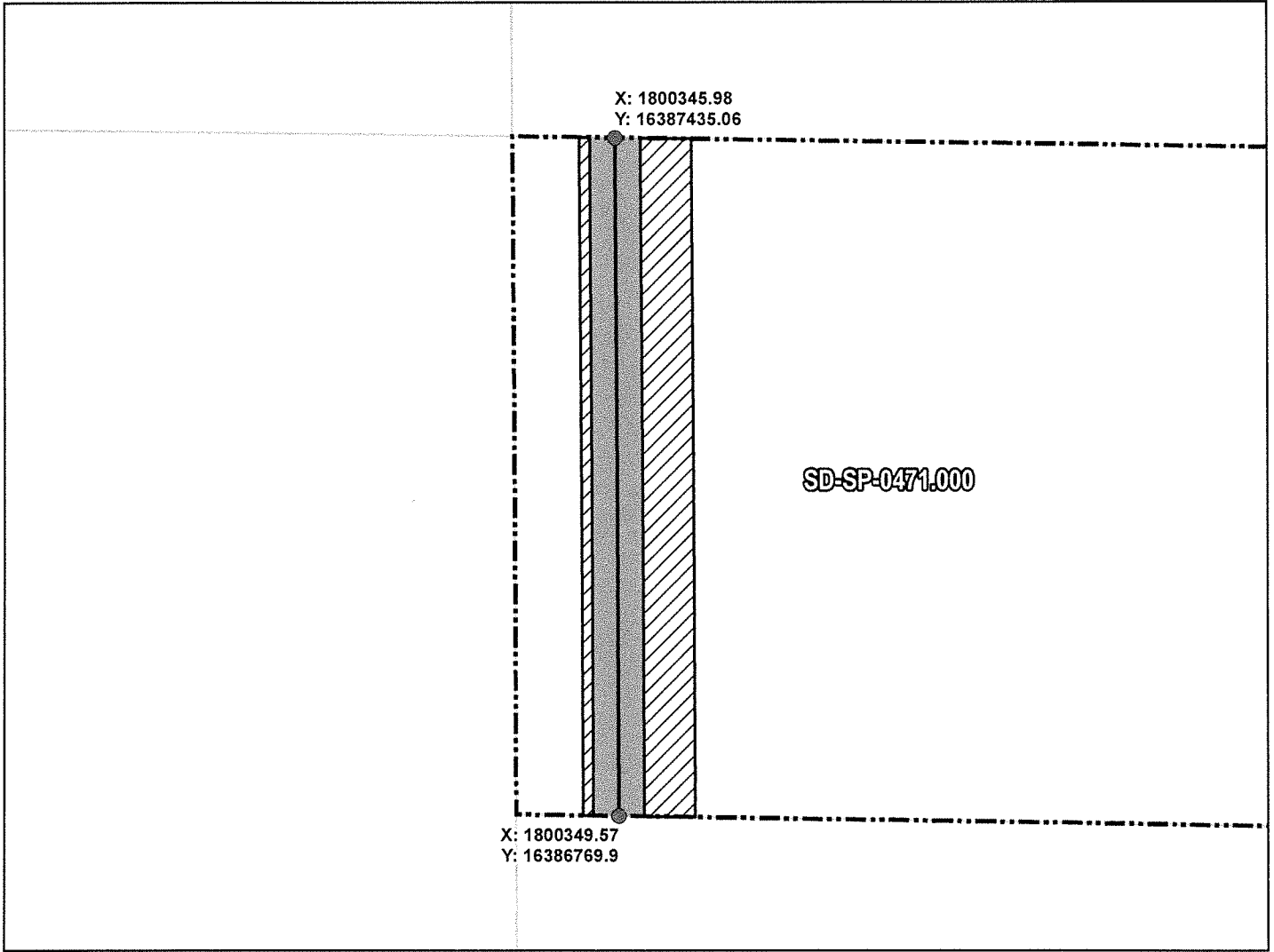

ROUTING LENGTH = 660.908 FT +/-

IMPACTS: PIPELINE EASEMENT = 0.759 AC. +/- / TEMPORARY CONSTRUCTION EASEMENT = 0.91 AC. +/-

**Legend**

- PROPOSED ROUTE
- ROADS
- PARCEL BOUNDARY
- ADJACENT PROPERTIES
- PIPELINE EASEMENT
- TEMPORARY CONSTRUCTION EASEMENT
- SECTION BOUNDARY
- COUNTY BOUNDARY

**NOTES:**

1. THIS IS A PRELIMINARY DOCUMENT AND IS INTENDED TO DEPICT THE APPROXIMATE LOCATION OF A PROPOSED PIPELINE EASEMENT.
2. THIS DOCUMENT DOES NOT REPRESENT A LAND SURVEY AND IS NOT INTENDED TO DEPICT THE FINAL ALIGNMENT
3. COORDINATE SYSTEM: UTM ZONE 14 NORTH, NAD83, US SURVEY FEET

SIGNATURE: \_\_\_\_\_ DATE: \_\_\_\_\_



**SUMMIT CARBON SOLUTIONS**

**PRELIMINARY PIPELINE ROUTE**

DRAWN BY:	AC	SUMMIT CARBON SOLUTIONS MIDWEST CARBON EXPRESS MYRON O. HAMMER TESTAMENTARY CREDIT SHELTER TRUST TAX ID: 007314 TRACT NUMBER: SD-SP-0471.000
CHECKED BY:	JW	
MAP DATE:	12/16/2021	
SCALE:	1 inch = 159'	
REV NO.	DATE	DESCRIPTION
B	3/7/2022	REVISED WORKSPACE
C	12/2/2022	REVISED PARCEL BOUNDARY
DRAWING NO. BW-MCE-ACQ-SD-SP-0471.000		PROJECT NO. 450959
		SHEET NO. 01 of 01

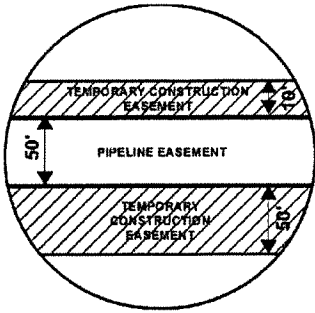

# EXHIBIT "B"

## PRELIMINARY ROUTE

### SPINK COUNTY, SOUTH DAKOTA

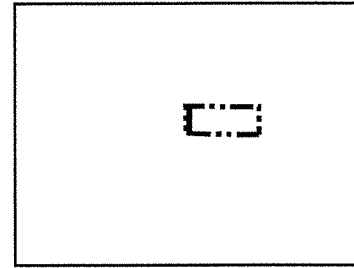

VICINITY MAP  
N.T.S.

**SEC. 23 T119N R63W**

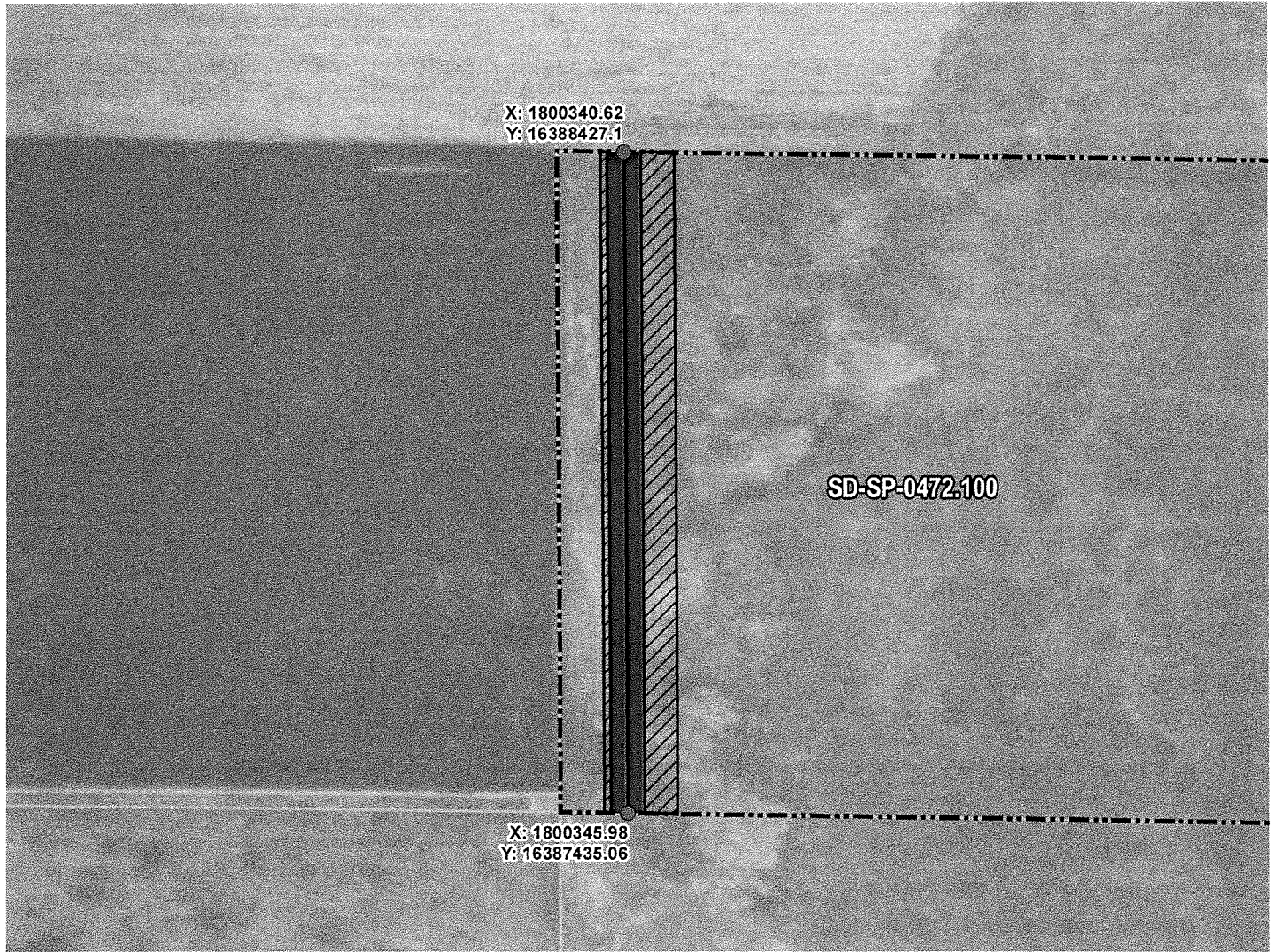

ROUTING LENGTH = 985.528 FT +/-

IMPACTS: PIPELINE EASEMENT = 1.131 AC. +/- / TEMPORARY CONSTRUCTION EASEMENT = 1.357 AC. +/-

**Legend**

- PROPOSED ROUTE
- PARCEL BOUNDARY
- ADJACENT PROPERTIES
- PIPELINE EASEMENT
- TEMPORARY CONSTRUCTION EASEMENT
- SECTION BOUNDARY
- COUNTY BOUNDARY

NOTES:

1. THIS IS A PRELIMINARY DOCUMENT AND IS INTENDED TO DEPICT THE APPROXIMATE LOCATION OF A PROPOSED PIPELINE EASEMENT.
2. THIS DOCUMENT DOES NOT REPRESENT A LAND SURVEY AND IS NOT INTENDED TO DEPICT THE FINAL ALIGNMENT
3. COORDINATE SYSTEM: UTM ZONE 14 NORTH, NAD83, US SURVEY FEET

**PRELIMINARY PIPELINE ROUTE**

DRAWN BY: AC

CHECKED BY: JW

MAP DATE: 12/16/2021

SCALE: 1 inch = 243'

SUMMIT CARBON SOLUTIONS  
MIDWEST CARBON EXPRESS  
MYRON O. HAMMER TESTAMENTARY  
CREDIT SHELTER TRUST  
TAX ID: 007312  
TRACT NUMBER: SD-SP-0472.100

REV NO.	DATE	DESCRIPTION
B	3/7/2022	REVISED WORKSPACE
C	12/2/2022	REVISED PARCEL BOUNDARY



DRAWING NO. C-MCE-ACQ-SD-SP-0472.100

PROJECT NO. 450959

SHEET NO. 01 of 01

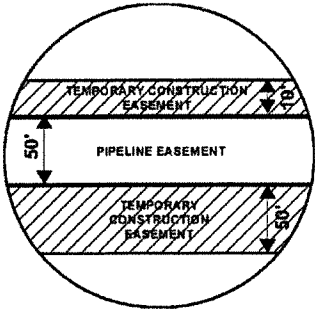

# EXHIBIT "B"

## PRELIMINARY ROUTE

### SPINK COUNTY, SOUTH DAKOTA

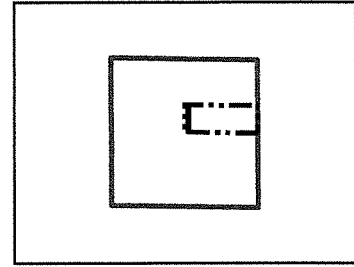

VICINITY MAP  
N.T.S.

**SEC. 23 T119N R63W**

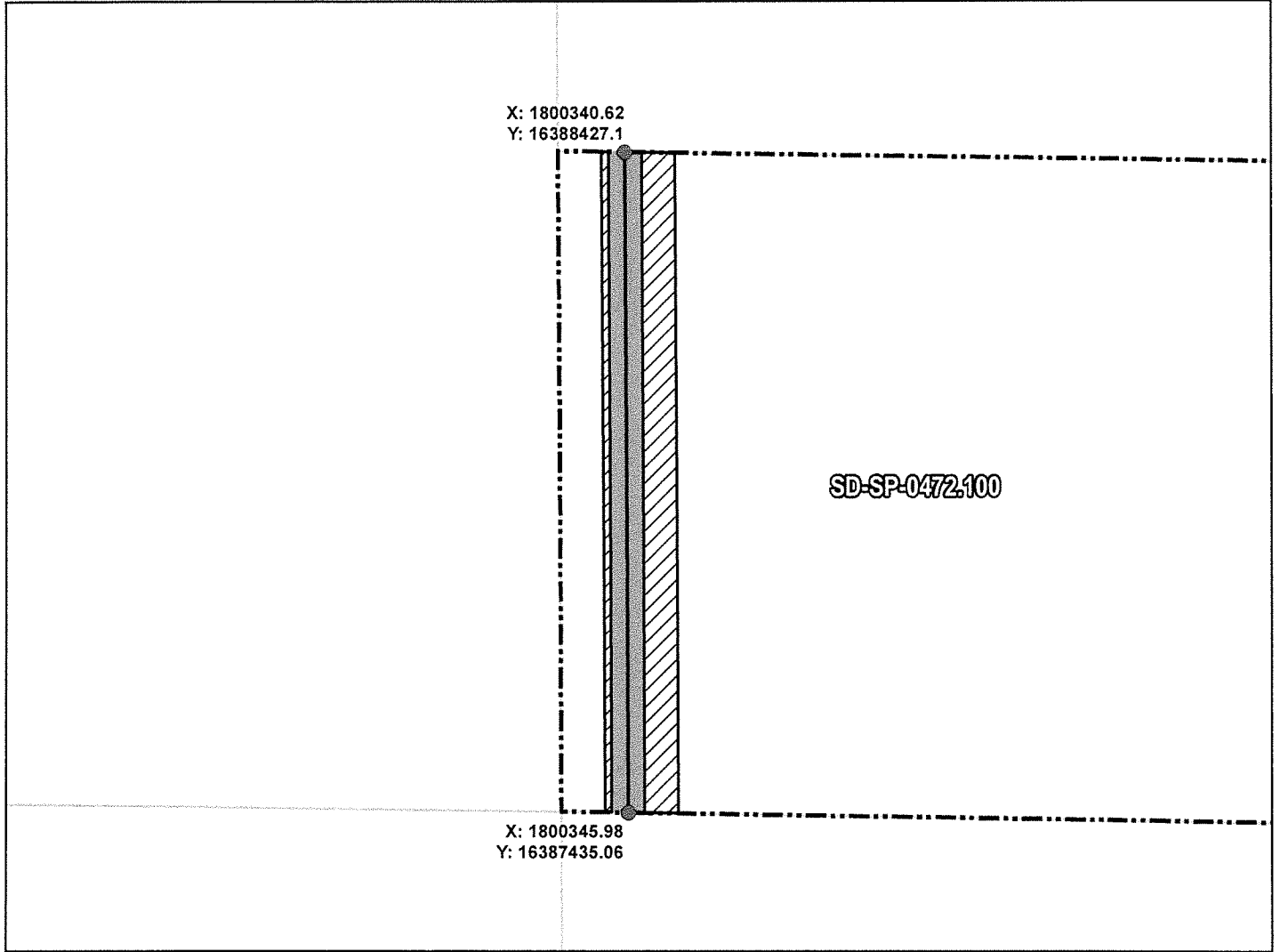

ROUTING LENGTH = 985.528 FT +/-

IMPACTS: PIPELINE EASEMENT = 1.131 AC. +/- / TEMPORARY CONSTRUCTION EASEMENT = 1.357 AC. +/-

**Legend**

- PROPOSED ROUTE
- ROADS
- PARCEL BOUNDARY
- ADJACENT PROPERTIES
- PIPELINE EASEMENT
- TEMPORARY CONSTRUCTION EASEMENT
- SECTION BOUNDARY
- COUNTY BOUNDARY

**NOTES:**

1. THIS IS A PRELIMINARY DOCUMENT AND IS INTENDED TO DEPICT THE APPROXIMATE LOCATION OF A PROPOSED PIPELINE EASEMENT.
2. THIS DOCUMENT DOES NOT REPRESENT A LAND SURVEY AND IS NOT INTENDED TO DEPICT THE FINAL ALIGNMENT
3. COORDINATE SYSTEM: UTM ZONE 14 NORTH, NAD83, US SURVEY FEET

SIGNATURE: \_\_\_\_\_ DATE: \_\_\_\_\_



**PRELIMINARY PIPELINE ROUTE**

DRAWN BY: AC		SUMMIT CARBON SOLUTIONS MIDWEST CARBON EXPRESS MYRON O. HAMMER TESTAMENTARY CREDIT SHELTER TRUST TAX ID: 007312 TRACT NUMBER: SD-SP-0472.100
CHECKED BY: JW		
MAP DATE: 12/16/2021		
SCALE: 1 inch = 244'		
REV NO.	DATE	DESCRIPTION
B	3/7/2022	REVISED WORKSPACE
C	12/2/2022	REVISED PARCEL BOUNDARY
DRAWING NO. BW-MCE-ACQ-SD-SP-0472.100		PROJECT NO. 450959 SHEET NO. 01 of 01



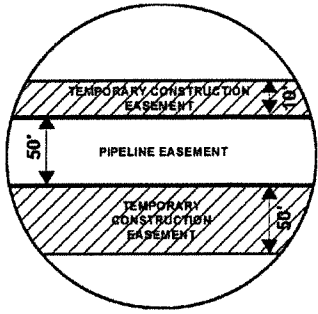

# EXHIBIT "B"

## PRELIMINARY ROUTE

### SPINK COUNTY, SOUTH DAKOTA

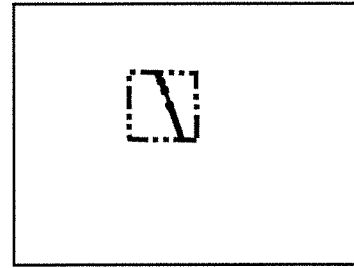

VICINITY MAP  
N.T.S.

**SEC. 11 T119N R63W**

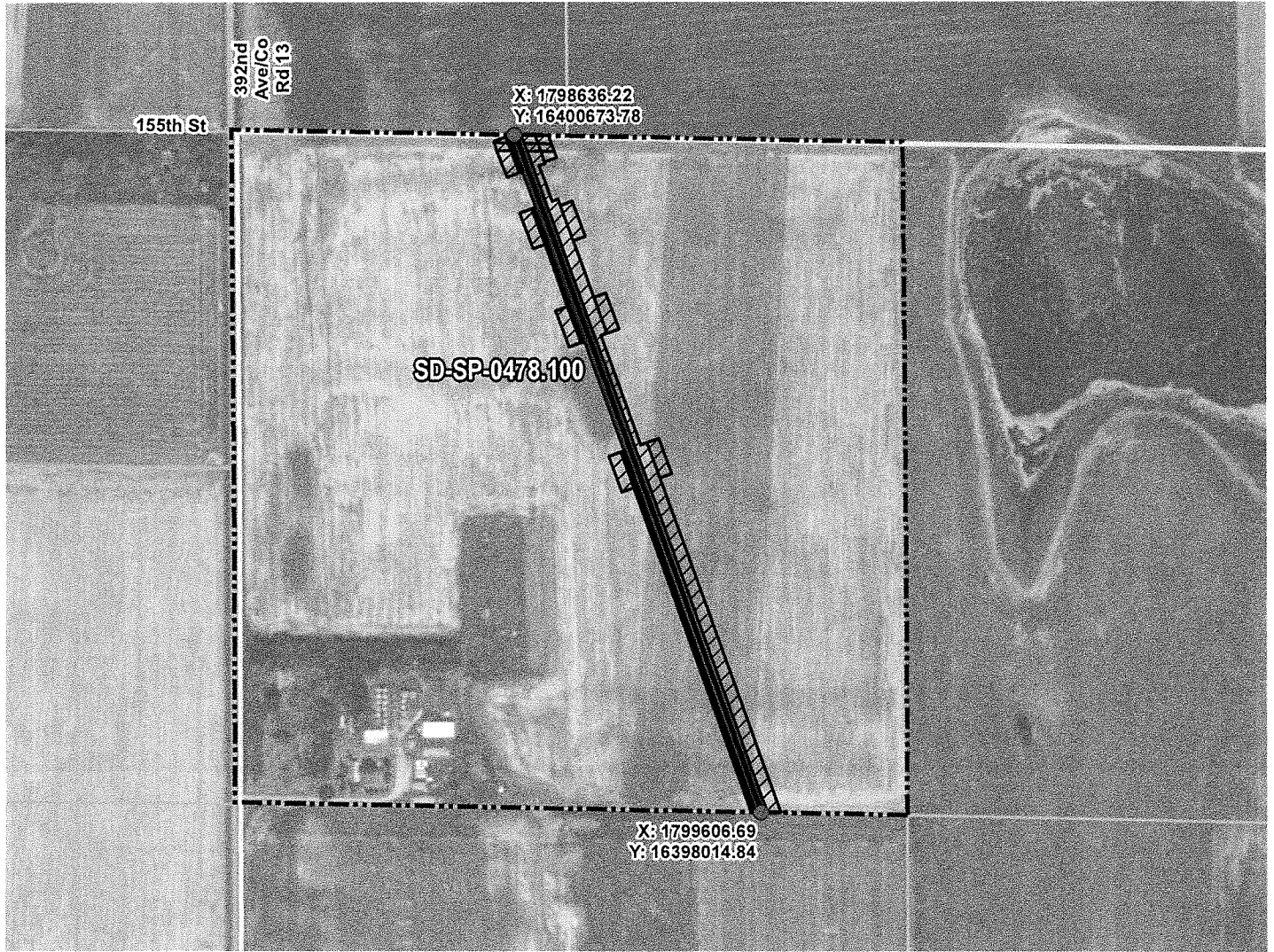

ROUTING LENGTH = 2830.994 FT +/-

IMPACTS: PIPELINE EASEMENT = 3.25 AC. +/- / TEMPORARY CONSTRUCTION EASEMENT = 4.735 AC. +/-

**Legend**

- PROPOSED ROUTE
- PARCEL BOUNDARY
- ADJACENT PROPERTIES
- PIPELINE EASEMENT
- TEMPORARY CONSTRUCTION EASEMENT
- SECTION BOUNDARY
- COUNTY BOUNDARY

**NOTES:**

1. THIS IS A PRELIMINARY DOCUMENT AND IS INTENDED TO DEPICT THE APPROXIMATE LOCATION OF A PROPOSED PIPELINE EASEMENT.
2. THIS DOCUMENT DOES NOT REPRESENT A LAND SURVEY AND IS NOT INTENDED TO DEPICT THE FINAL ALIGNMENT
3. COORDINATE SYSTEM: UTM ZONE 14 NORTH, NAD83, US SURVEY FEET

**PRELIMINARY PIPELINE ROUTE**

DRAWN BY:	AC	<b>SUMMIT CARBON SOLUTIONS</b> <b>MIDWEST CARBON EXPRESS</b> <b>MYRON O. HAMMER TESTAMENTARY</b> <b>CREDIT SHELTER TRUST</b> TAX ID: 007211 TRACT NUMBER: SD-SP-0478.100
CHECKED BY:	JW	
MAP DATE:	12/16/2021	
SCALE:	1 inch = 641'	
REV NO.	DATE	DESCRIPTION
B	3/7/2022	REVISED WORKSPACE
C	12/2/2022	REVISED PARCEL BOUNDARY
DRAWING NO. C-MCE-ACQ-SD-SP-0478.100		PROJECT NO. 450959 SHEET NO. 01 of 01



# EXHIBIT "B"

## PRELIMINARY ROUTE

### SPINK COUNTY, SOUTH DAKOTA

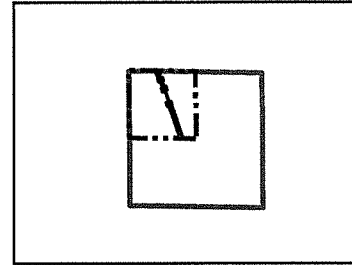

VICINITY MAP  
N.T.S.

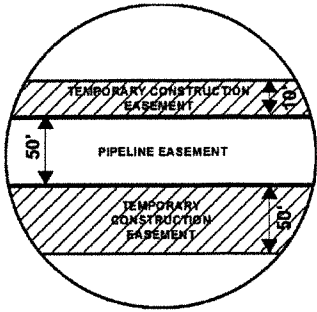

**SEC. 11 T119N R63W**

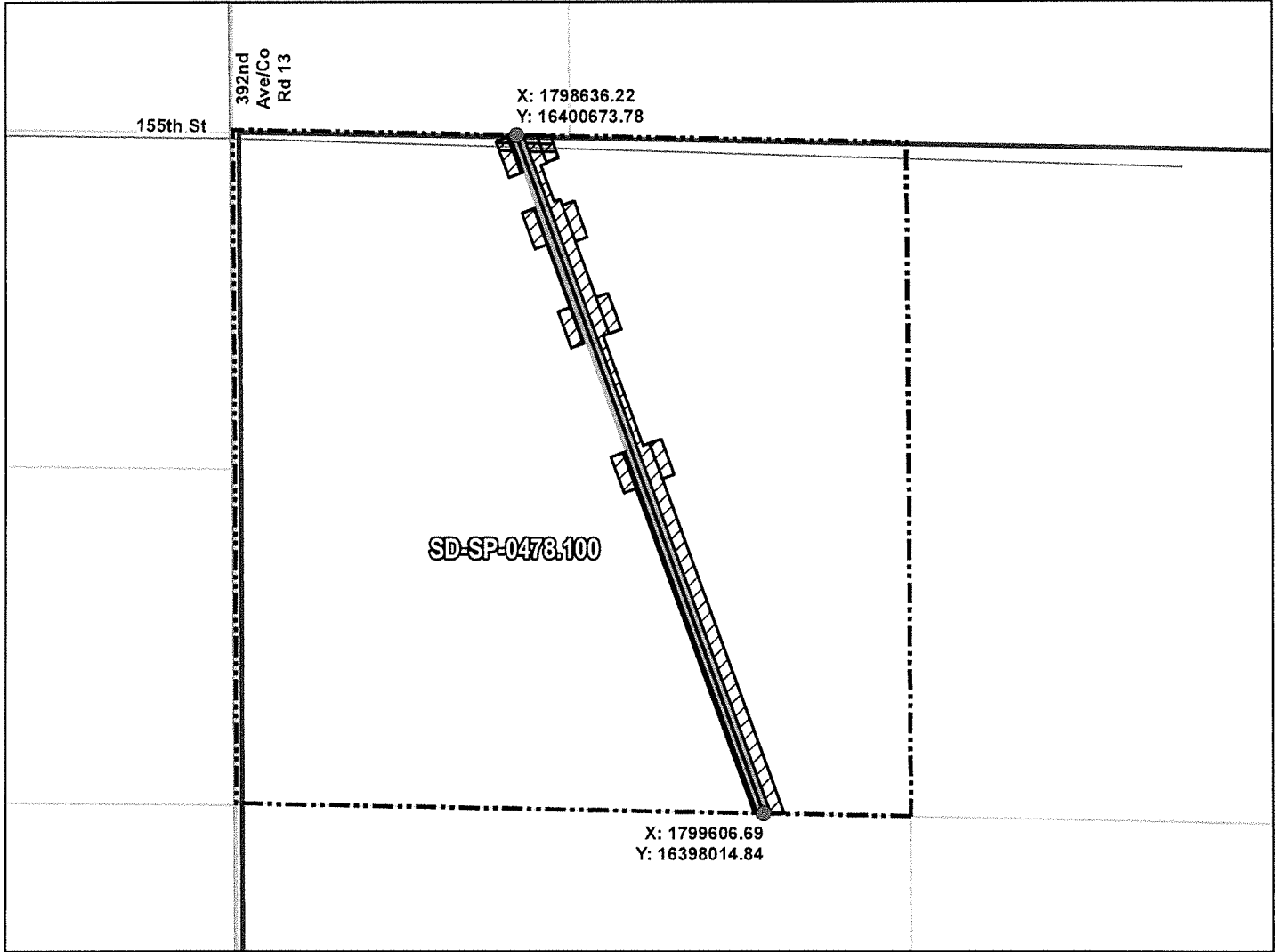

ROUTING LENGTH = 2830.994 FT +/-

IMPACTS: PIPELINE EASEMENT = 3.25 AC. +/- / TEMPORARY CONSTRUCTION EASEMENT = 4.735 AC. +/-

**Legend**

- PROPOSED ROUTE
- ROADS
- PARCEL BOUNDARY
- ADJACENT PROPERTIES
- PIPELINE EASEMENT
- TEMPORARY CONSTRUCTION EASEMENT
- SECTION BOUNDARY
- COUNTY BOUNDARY

**NOTES:**

1. THIS IS A PRELIMINARY DOCUMENT AND IS INTENDED TO DEPICT THE APPROXIMATE LOCATION OF A PROPOSED PIPELINE EASEMENT.
2. THIS DOCUMENT DOES NOT REPRESENT A LAND SURVEY AND IS NOT INTENDED TO DEPICT THE FINAL ALIGNMENT
3. COORDINATE SYSTEM: UTM ZONE 14 NORTH, NAD83, US SURVEY FEET

SIGNATURE: \_\_\_\_\_ DATE: \_\_\_\_\_



**PRELIMINARY PIPELINE ROUTE**

DRAWN BY: AC		SUMMIT CARBON SOLUTIONS MIDWEST CARBON EXPRESS MYRON O. HAMMER TESTAMENTARY CREDIT SHELTER TRUST TAX ID: 007211 TRACT NUMBER: SD-SP-0478.100
CHECKED BY: JW		
MAP DATE: 12/16/2021		
SCALE: 1 inch = 642'		
REV NO.	DATE	DESCRIPTION
B	3/7/2022	REVISED WORKSPACE
C	12/2/2022	REVISED PARCEL BOUNDARY
DRAWING NO. BW-MCE-ACQ-SD-SP-0478.100		PROJECT NO. 450959 SHEET NO. 01 of 01

# EXHIBIT "B"

## PRELIMINARY ROUTE

### SPINK COUNTY, SOUTH DAKOTA

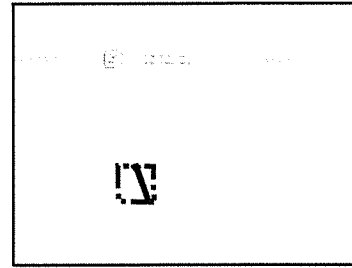

VICINITY MAP  
N.T.S.

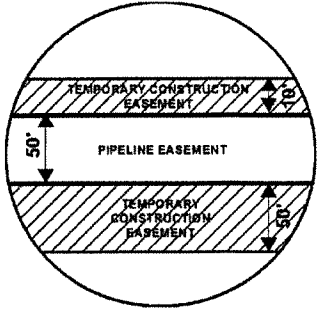

**SEC. 02 T119N R63W**

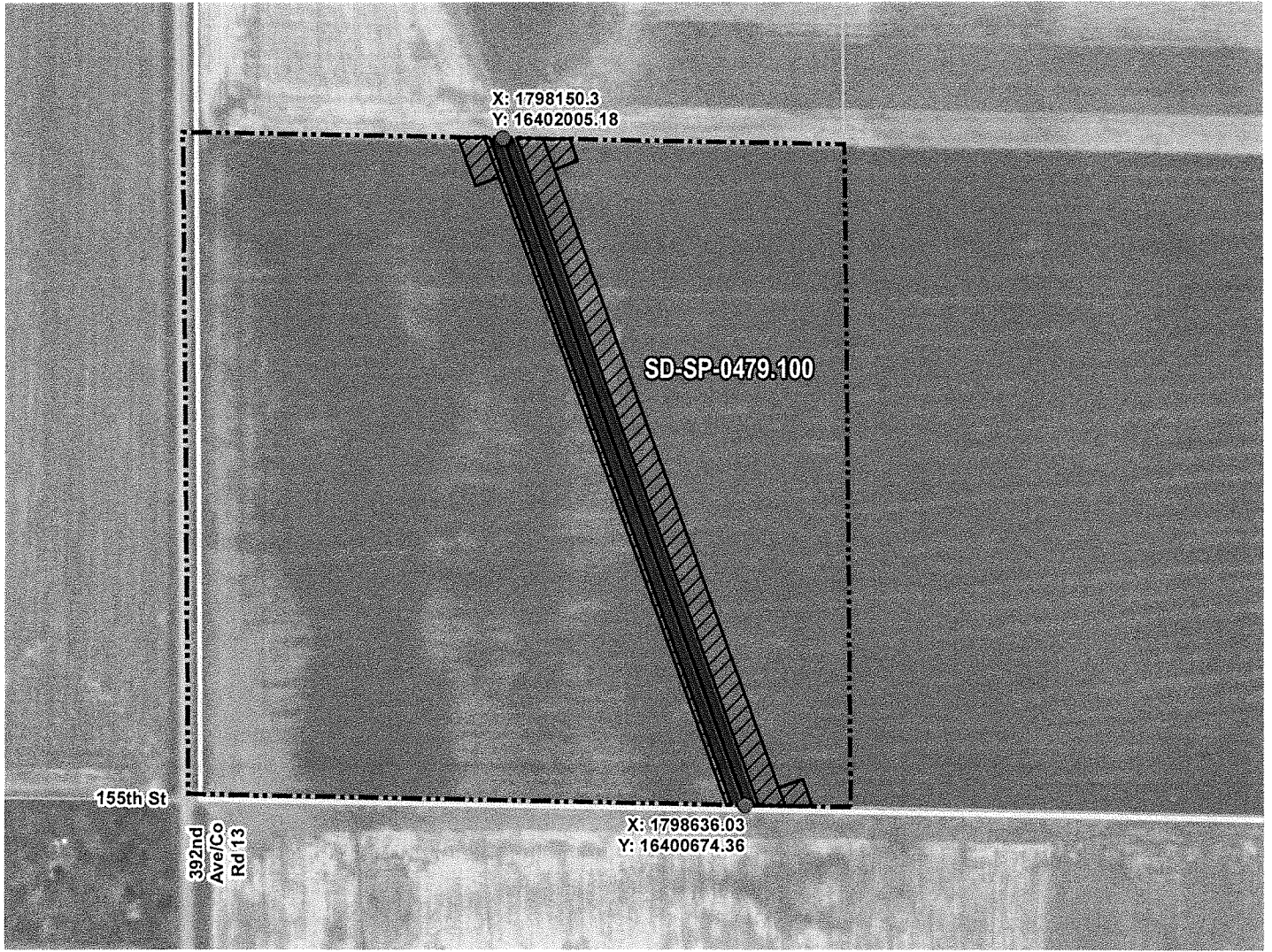

ROUTING LENGTH = 1416.685 FT +/-

IMPACTS: PIPELINE EASEMENT = 1.626 AC. +/- TEMPORARY CONSTRUCTION EASEMENT = 2.179 AC. +/-

**Legend**

- PROPOSED ROUTE
- PIPELINE EASEMENT
- PARCEL BOUNDARY
- TEMPORARY CONSTRUCTION EASEMENT
- ADJACENT PROPERTIES
- SECTION BOUNDARY
- COUNTY BOUNDARY

**NOTES:**

1. THIS IS A PRELIMINARY DOCUMENT AND IS INTENDED TO DEPICT THE APPROXIMATE LOCATION OF A PROPOSED PIPELINE EASEMENT.
2. THIS DOCUMENT DOES NOT REPRESENT A LAND SURVEY AND IS NOT INTENDED TO DEPICT THE FINAL ALIGNMENT
3. COORDINATE SYSTEM: UTM ZONE 14 NORTH, NAD83, US SURVEY FEET

**PRELIMINARY PIPELINE ROUTE**

DRAWN BY:	AC	SUMMIT CARBON SOLUTIONS MIDWEST CARBON EXPRESS MYRON O. HAMMER TESTAMENTARY CREDIT SHELTER TRUST TAX ID: 007142 TRACT NUMBER: SD-SP-0479.100
CHECKED BY:	JW	
MAP DATE:	12/16/2021	
SCALE:	1 inch = 325'	
REV NO.	DATE	DESCRIPTION
B	3/7/2022	REVISED WORKSPACE
C	12/8/2022	REVISED PARCEL BOUNDARY
DRAWING NO. C-MCE-ACQ-SD-SP-0479.100		PROJECT NO. 450959
		SHEET NO. 01 of 01





# EXHIBIT "B"

## PRELIMINARY ROUTE

### SPINK COUNTY, SOUTH DAKOTA

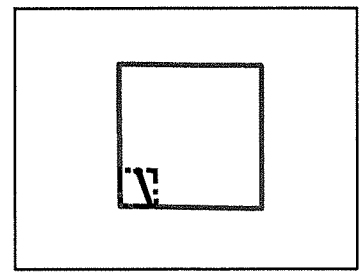
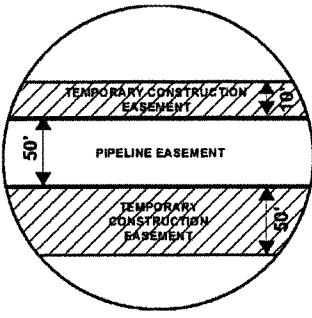

VICINITY MAP  
N.T.S.

**SEC. 02 T119N R63W**

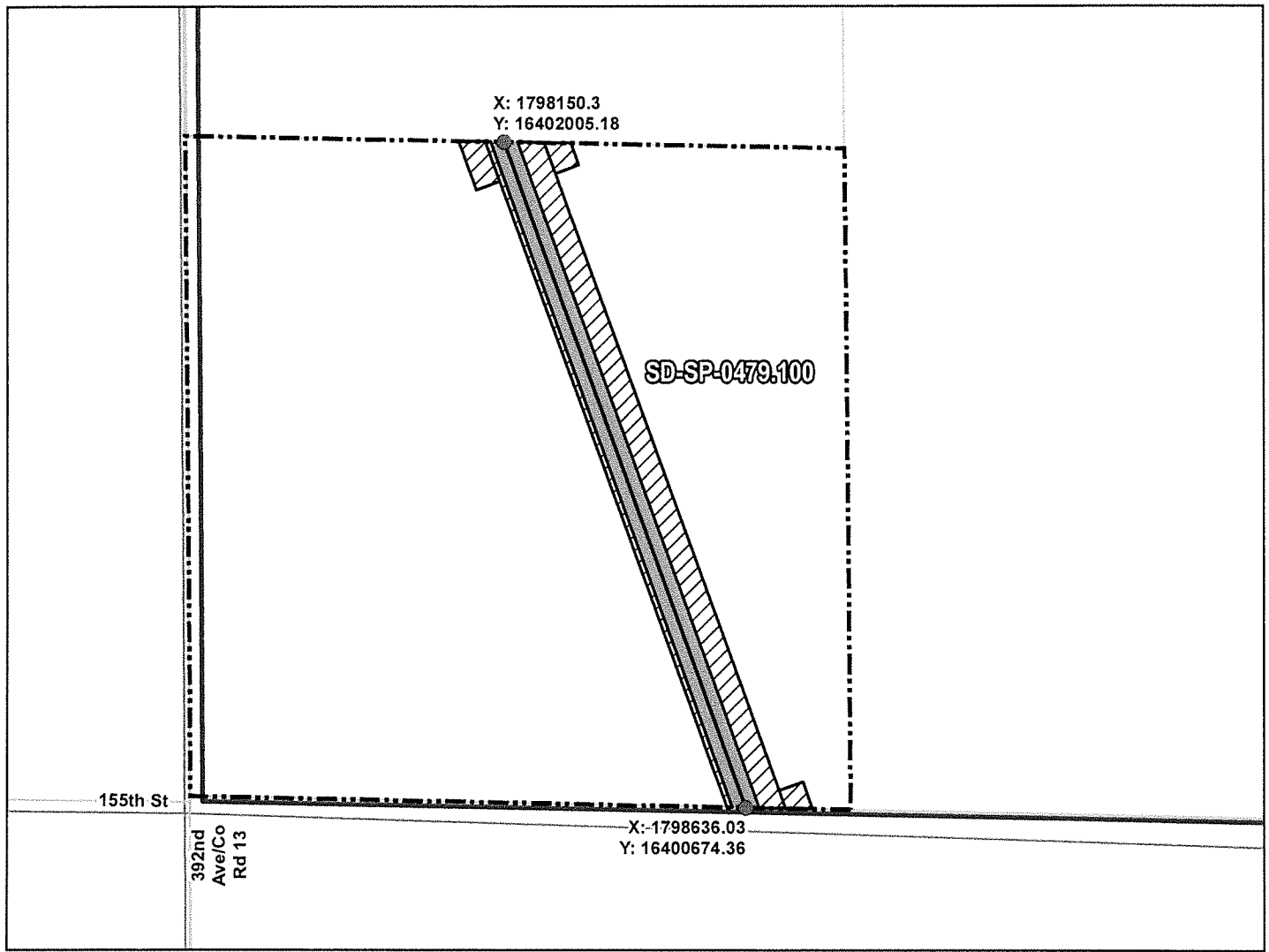

**ROUTING LENGTH = 1416.685 FT +/-**  
**IMPACTS: PIPELINE EASEMENT = 1.626 AC. +/- / TEMPORARY CONSTRUCTION EASEMENT = 2.179 AC. +/-**

PROPOSED ROUTE	PIPELINE EASEMENT
ROADS	TEMPORARY CONSTRUCTION EASEMENT
PARCEL BOUNDARY	SECTION BOUNDARY
ADJACENT PROPERTIES	COUNTY BOUNDARY

**NOTES:**  
 1. THIS IS A PRELIMINARY DOCUMENT AND IS INTENDED TO DEPICT THE APPROXIMATE LOCATION OF A PROPOSED PIPELINE EASEMENT.  
 2. THIS DOCUMENT DOES NOT REPRESENT A LAND SURVEY AND IS NOT INTENDED TO DEPICT THE FINAL ALIGNMENT  
 3. COORDINATE SYSTEM: UTM ZONE 14 NORTH, NAD83, US SURVEY FEET  
 SIGNATURE: \_\_\_\_\_ DATE: \_\_\_\_\_



PRELIMINARY PIPELINE ROUTE		
DRAWN BY:	AC	SUMMIT CARBON SOLUTIONS MIDWEST CARBON EXPRESS MYRON O. HAMMER TESTAMENTARY CREDIT SHELTER TRUST TAX ID: 007142 TRACT NUMBER: SD-SP-0479.100
CHECKED BY:	JW	
MAP DATE:	12/16/2021	
SCALE:	1 inch = 325'	
REV NO.	DATE	DESCRIPTION
B	3/7/2022	REVISED WORKSPACE
C	12/8/2022	REVISED PARCEL BOUNDARY
DRAWING NO. BW-MCE-ACQ-SD-SP-0479.100		PROJECT NO. 450959 SHEET NO. 01 of 01

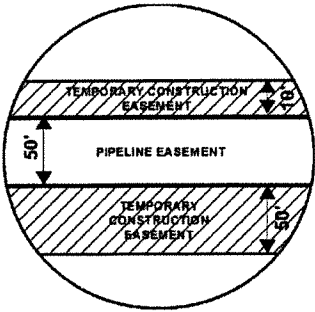

# EXHIBIT "B"

## PRELIMINARY ROUTE

### SPINK COUNTY, SOUTH DAKOTA

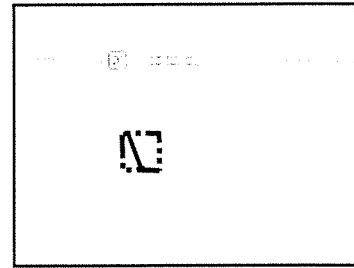

VICINITY MAP  
N.T.S.

**SEC. 02 T119N R63W**



ROUTING LENGTH = 1416.168 FT +/-  
 IMPACTS: PIPELINE EASEMENT = 1.626 AC. +/- TEMPORARY CONSTRUCTION EASEMENT = 1.122 AC. +/-

	PROPOSED ROUTE		PIPELINE EASEMENT
	PARCEL BOUNDARY		TEMPORARY CONSTRUCTION EASEMENT
	ADJACENT PROPERTIES		SECTION BOUNDARY
			COUNTY BOUNDARY

**NOTES:**

1. THIS IS A PRELIMINARY DOCUMENT AND IS INTENDED TO DEPICT THE APPROXIMATE LOCATION OF A PROPOSED PIPELINE EASEMENT.
2. THIS DOCUMENT DOES NOT REPRESENT A LAND SURVEY AND IS NOT INTENDED TO DEPICT THE FINAL ALIGNMENT
3. COORDINATE SYSTEM: UTM ZONE 14 NORTH, NAD83, US SURVEY FEET

### PRELIMINARY PIPELINE ROUTE

DRAWN BY:	AC	SUMMIT CARBON SOLUTIONS MIDWEST CARBON EXPRESS MYRON O. HAMMER TESTAMENTARY CREDIT SHELTER TRUST TAX ID: 007141 TRACT NUMBER: SD-SP-0480.100
CHECKED BY:	JW	
MAP DATE:	12/16/2021	
SCALE:	1 inch = 321'	
REV NO.	DATE	DESCRIPTION
B	3/7/2022	REVISED WORKSPACE
C	12/8/2022	REVISED PARCEL BOUNDARY
DRAWING NO. C-MCE-ACQ-SD-SP-0480.100		PROJECT NO. 450959 SHEET NO. 01 of 01



# EXHIBIT "B"

## PRELIMINARY ROUTE

### SPINK COUNTY, SOUTH DAKOTA

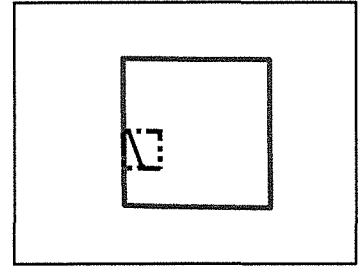

VICINITY MAP  
N.T.S.

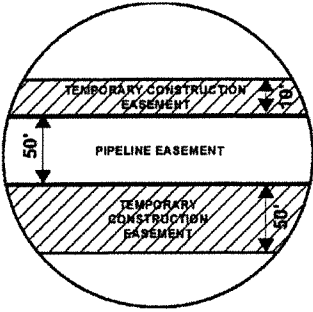

**SEC. 02 T119N R63W**

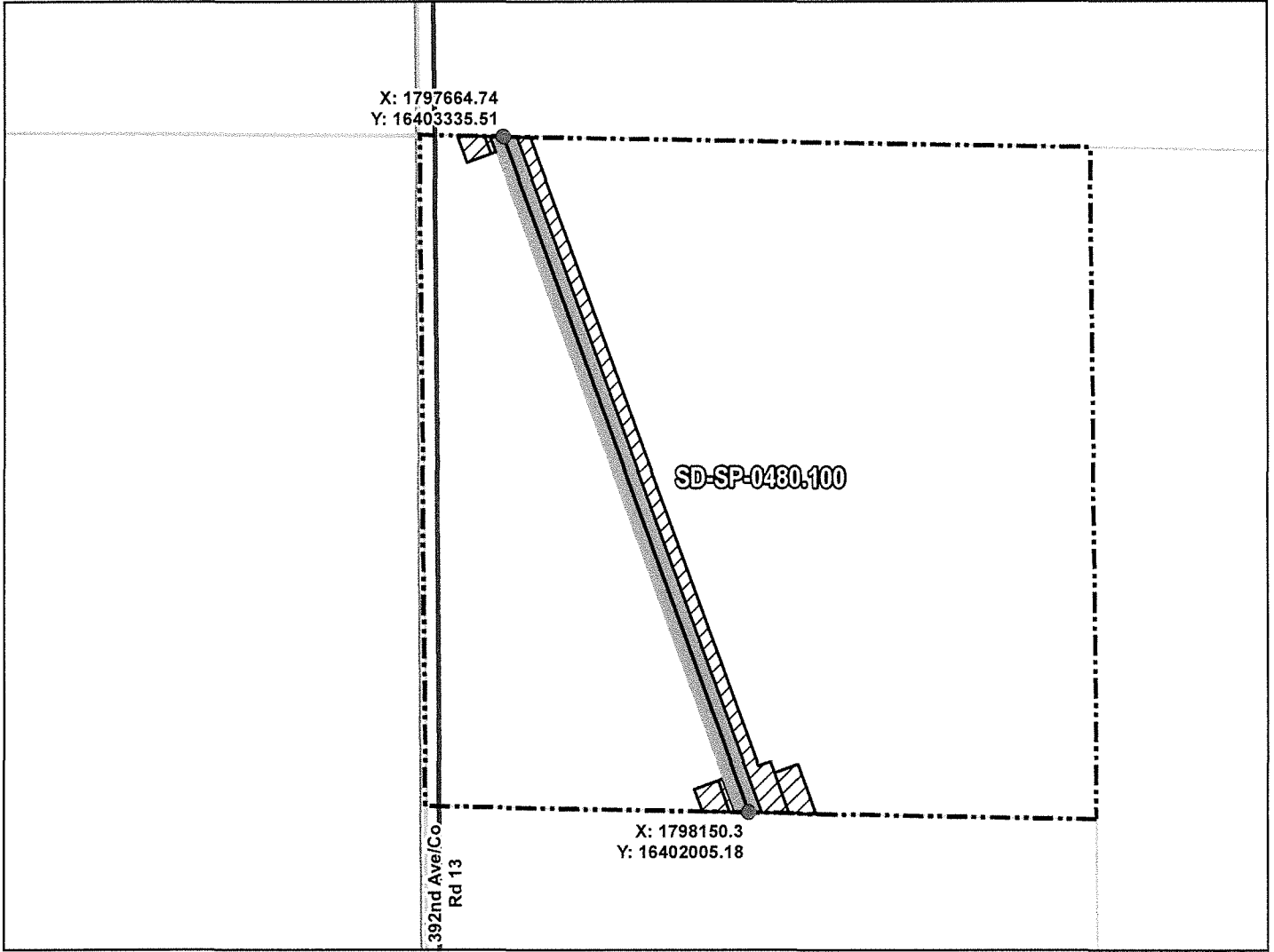

ROUTING LENGTH = 1416.168 FT +/-

IMPACTS: PIPELINE EASEMENT = 1.626 AC. +/- / TEMPORARY CONSTRUCTION EASEMENT = 1.122 AC. +/-

**Legend**

- PROPOSED ROUTE
- ROADS
- PARCEL BOUNDARY
- ADJACENT PROPERTIES
- PIPELINE EASEMENT
- TEMPORARY CONSTRUCTION EASEMENT
- SECTION BOUNDARY
- COUNTY BOUNDARY

**NOTES:**

1. THIS IS A PRELIMINARY DOCUMENT AND IS INTENDED TO DEPICT THE APPROXIMATE LOCATION OF A PROPOSED PIPELINE EASEMENT.
2. THIS DOCUMENT DOES NOT REPRESENT A LAND SURVEY AND IS NOT INTENDED TO DEPICT THE FINAL ALIGNMENT
3. COORDINATE SYSTEM: UTM ZONE 14 NORTH, NAD83, US SURVEY FEET

SIGNATURE: \_\_\_\_\_ DATE: \_\_\_\_\_



**PRELIMINARY PIPELINE ROUTE**

DRAWN BY:	AC	SUMMIT CARBON SOLUTIONS MIDWEST CARBON EXPRESS MYRON O. HAMMER TESTAMENTARY CREDIT SHELTER TRUST TAX ID: 007141 TRACT NUMBER: SD-SP-0480.100
CHECKED BY:	JW	
MAP DATE:	12/16/2021	
SCALE:	1 inch = 322'	
REV NO.	DATE	DESCRIPTION
B	3/7/2022	REVISED WORKSPACE
C	12/8/2022	REVISED PARCEL BOUNDARY
DRAWING NO. BW-MCE-ACQ-SD-SP-0480.100		PROJECT NO. 450959
		SHEET NO. 01 of 01

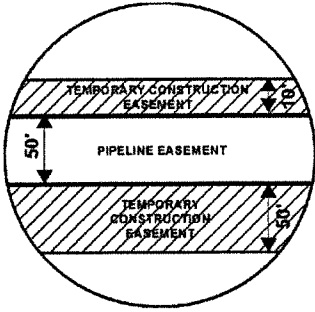

# EXHIBIT "B"

## PRELIMINARY ROUTE

### SPINK COUNTY, SOUTH DAKOTA

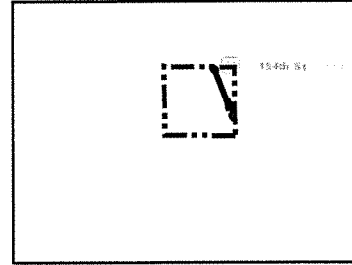

VICINITY MAP  
N.T.S.

**SEC. 03 T119N R63W**

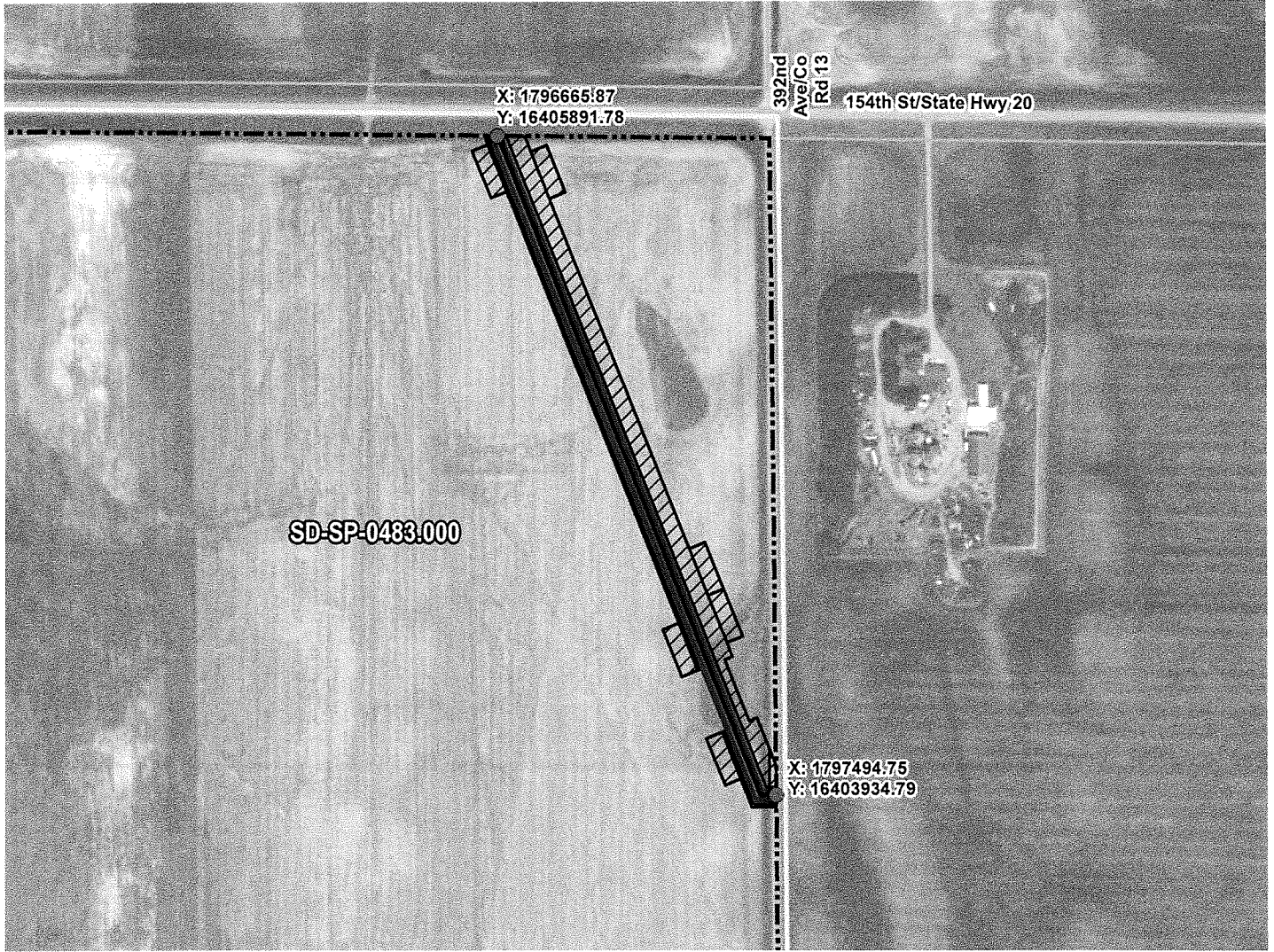

ROUTING LENGTH = 2155.846 FT +/-  
 IMPACTS: PIPELINE EASEMENT = 2.523 AC. +/- / TEMPORARY CONSTRUCTION EASEMENT = 3.799 AC. +/-

**Legend**

- PROPOSED ROUTE
- PIPELINE EASEMENT
- PARCEL BOUNDARY
- TEMPORARY CONSTRUCTION EASEMENT
- ADJACENT PROPERTIES
- SECTION BOUNDARY
- COUNTY BOUNDARY

**NOTES:**

1. THIS IS A PRELIMINARY DOCUMENT AND IS INTENDED TO DEPICT THE APPROXIMATE LOCATION OF A PROPOSED PIPELINE EASEMENT.
2. THIS DOCUMENT DOES NOT REPRESENT A LAND SURVEY AND IS NOT INTENDED TO DEPICT THE FINAL ALIGNMENT
3. COORDINATE SYSTEM: UTM ZONE 14 NORTH, NAD83, US SURVEY FEET

**PRELIMINARY PIPELINE ROUTE**

DRAWN BY:	AC	SUMMIT CARBON SOLUTIONS MIDWEST CARBON EXPRESS MYRON O. HAMMER TESTAMENTARY CREDIT SHELTER TRUST TAX ID: 007148 TRACT NUMBER: SD-SP-0483.000
CHECKED BY:	JW	
MAP DATE:	12/16/2021	
SCALE:	1 inch = 484'	
REV NO.	DATE	DESCRIPTION
D	10/25/2022	REVISED WORKSPACE
E	11/18/2022	REVISED WORKSPACE
DRAWING NO. C-MCE-ACQ-SD-SP-0483.000		PROJECT NO. 450959
		SHEET NO. 01 of 01





# EXHIBIT "B"

## PRELIMINARY ROUTE

### SPINK COUNTY, SOUTH DAKOTA

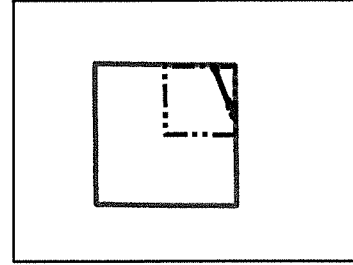
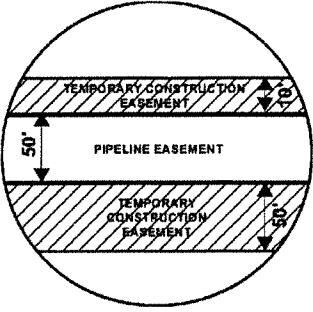

VICINITY MAP  
N.T.S.

**SEC. 03 T119N R63W**

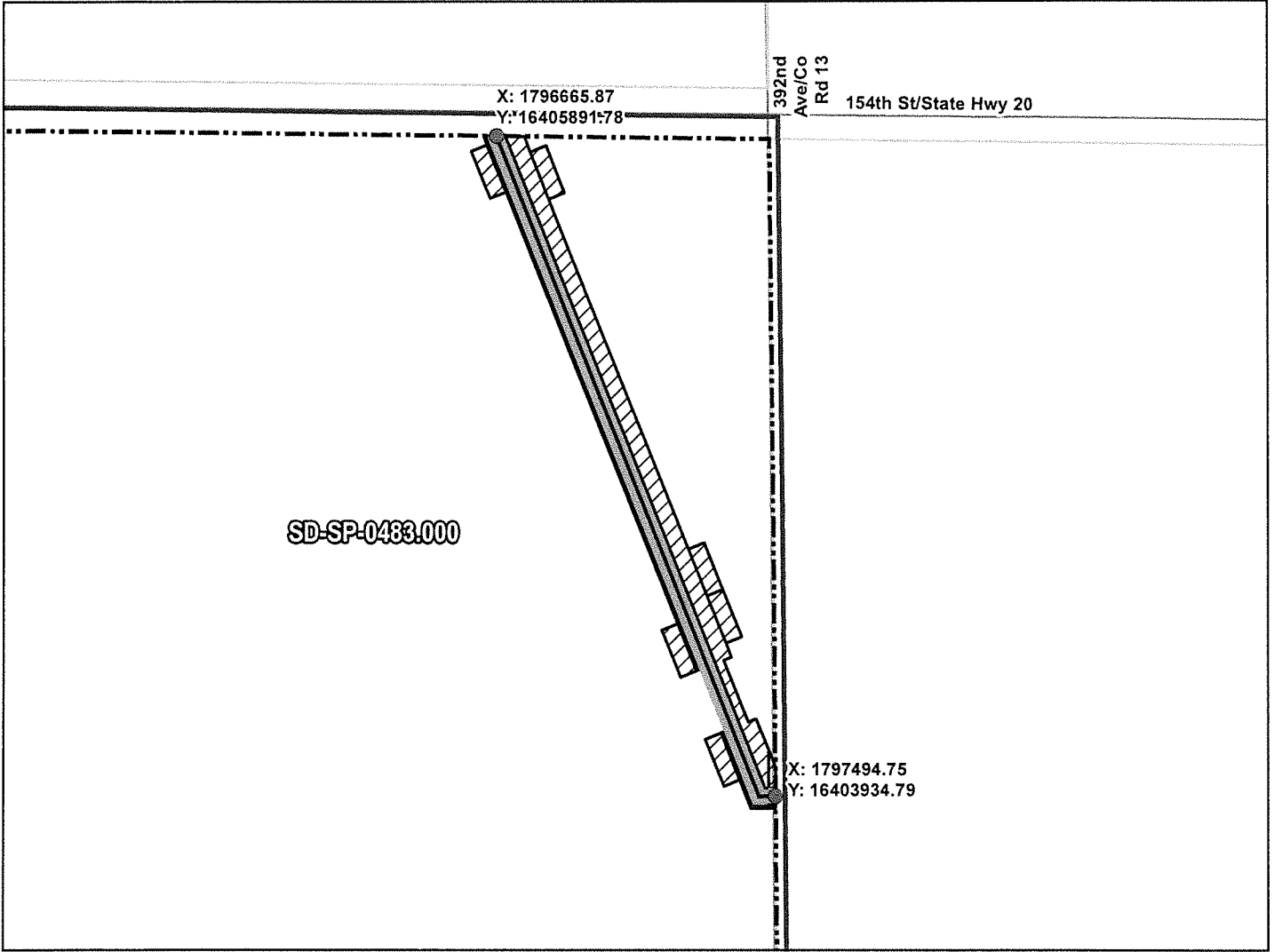

ROUTING LENGTH = 2155.846 FT +/-

IMPACTS: PIPELINE EASEMENT = 2.523 AC. +/- / TEMPORARY CONSTRUCTION EASEMENT = 3.799 AC. +/-

**Legend**

- PROPOSED ROUTE
- PIPELINE EASEMENT
- ROADS
- TEMPORARY CONSTRUCTION EASEMENT
- PARCEL BOUNDARY
- SECTION BOUNDARY
- ADJACENT PROPERTIES
- COUNTY BOUNDARY

**NOTES:**

1. THIS IS A PRELIMINARY DOCUMENT AND IS INTENDED TO DEPICT THE APPROXIMATE LOCATION OF A PROPOSED PIPELINE EASEMENT.
2. THIS DOCUMENT DOES NOT REPRESENT A LAND SURVEY AND IS NOT INTENDED TO DEPICT THE FINAL ALIGNMENT
3. COORDINATE SYSTEM: UTM ZONE 14 NORTH, NAD83, US SURVEY FEET

SIGNATURE: \_\_\_\_\_ DATE: \_\_\_\_\_



**PRELIMINARY PIPELINE ROUTE**

DRAWN BY:	AC	SUMMIT CARBON SOLUTIONS MIDWEST CARBON EXPRESS MYRON O. HAMMER TESTAMENTARY CREDIT SHELTER TRUST TAX ID: 007148 TRACT NUMBER: SD-SP-0483.000
CHECKED BY:	JW	
MAP DATE:	12/16/2021	
SCALE:	1 inch = 484'	
REV NO.	DATE	DESCRIPTION
D	10/25/2022	REVISED WORKSPACE
E	11/18/2022	REVISED WORKSPACE
DRAWING NO. BW-MCE-ACQ-SD-SP-0483.000		PROJECT NO. 450959
		SHEET NO. 01 of 01

# EXHIBIT "B"

## PRELIMINARY ROUTE

### SPINK COUNTY, SOUTH DAKOTA

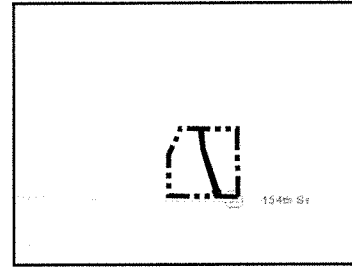

VICINITY MAP  
N.T.S.

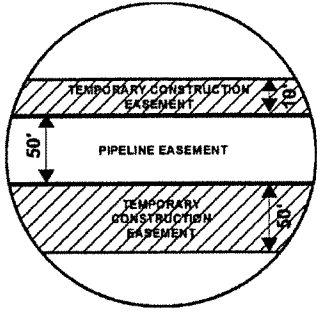

**SEC. 34 T120N R63W**

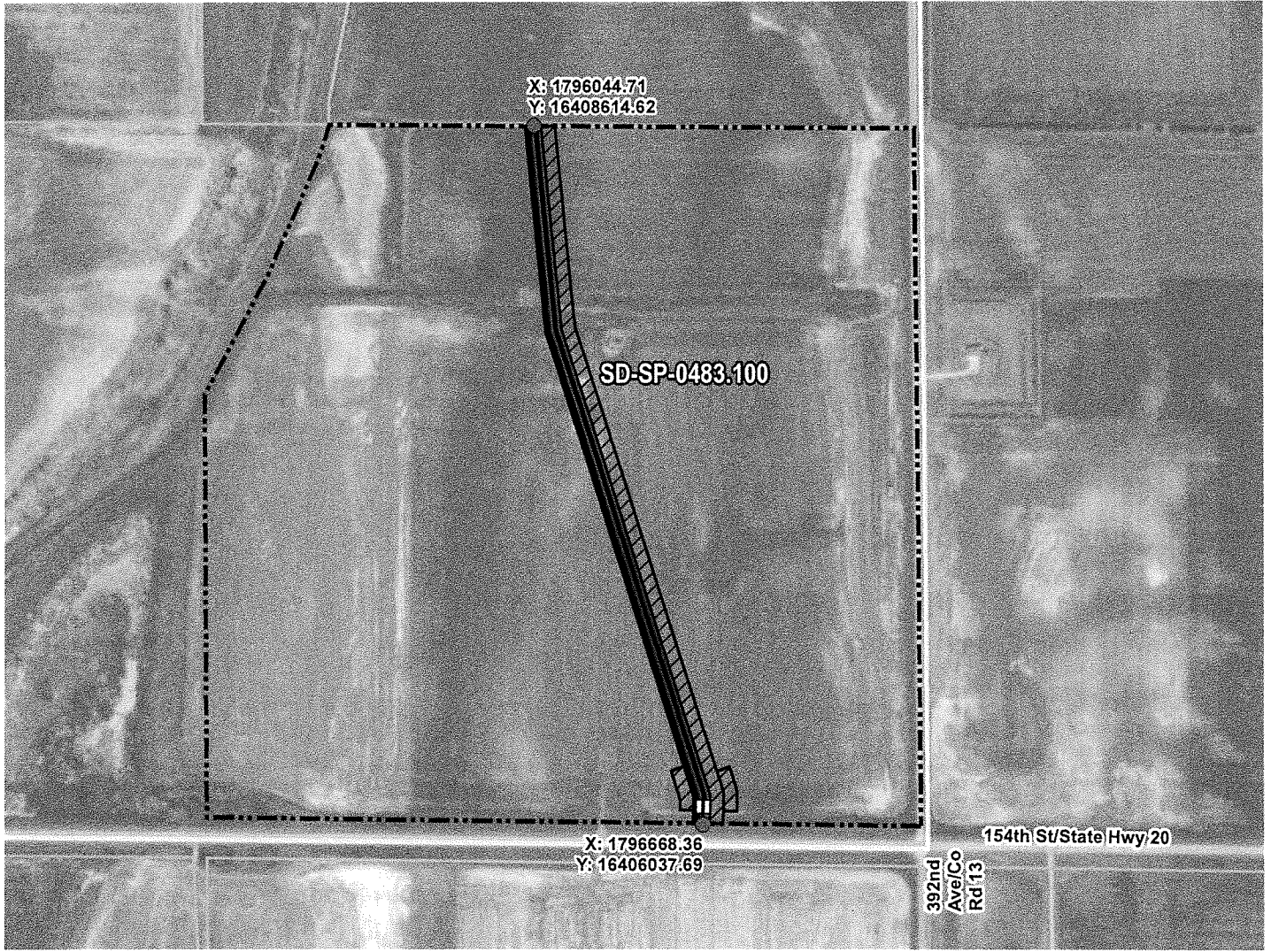

ROUTING LENGTH = 2660.265 FT +/- / ACCESS EASEMENT LENGTH = 36.513 FT +/-  
 IMPACTS: PIPELINE EASEMENT = 3.037 AC. +/- / TEMPORARY CONSTRUCTION EASEMENT = 4.028 AC. +/-

**Legend**

- PROPOSED ROUTE
- ACCESS EASEMENT
- PARCEL BOUNDARY
- ADJACENT PROPERTIES
- PIPELINE EASEMENT
- TEMPORARY CONSTRUCTION EASEMENT
- SECTION BOUNDARY
- COUNTY BOUNDARY

**NOTES:**

1. THIS IS A PRELIMINARY DOCUMENT AND IS INTENDED TO DEPICT THE APPROXIMATE LOCATION OF A PROPOSED PIPELINE EASEMENT.
2. THIS DOCUMENT DOES NOT REPRESENT A LAND SURVEY AND IS NOT INTENDED TO DEPICT THE FINAL ALIGNMENT
3. COORDINATE SYSTEM: UTM ZONE 14 NORTH, NAD83, US SURVEY FEET



**PRELIMINARY PIPELINE ROUTE**

DRAWN BY:	AC	SUMMIT CARBON SOLUTIONS MIDWEST CARBON EXPRESS MYRON O. HAMMER TESTAMENTARY CREDIT SHELTER TRUST TAX ID: 004511 TRACT NUMBER: SD-SP-0483.100
CHECKED BY:	JW	
MAP DATE:	1/11/2022	
SCALE:	1 inch = 601'	
REV NO.	DATE	DESCRIPTION
F	6/7/2022	REVISED WORKSPACE
G	11/18/2022	REVISED WORKSPACE
DRAWING NO. C-MCE-ACQ-SD-SP-0483.100		PROJECT NO. 450959 SHEET NO. 01 of 01

# EXHIBIT "B"

## PRELIMINARY ROUTE

### SPINK COUNTY, SOUTH DAKOTA

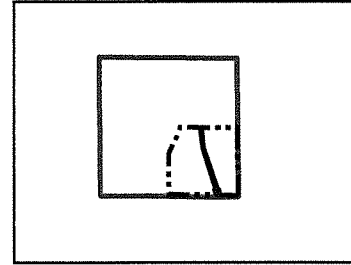

VICINITY MAP  
N.T.S.

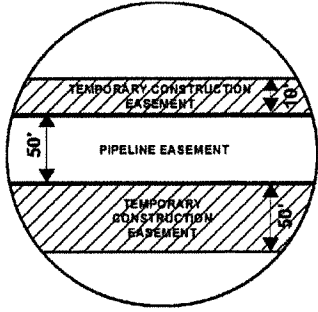

**SEC. 34 T120N R63W**

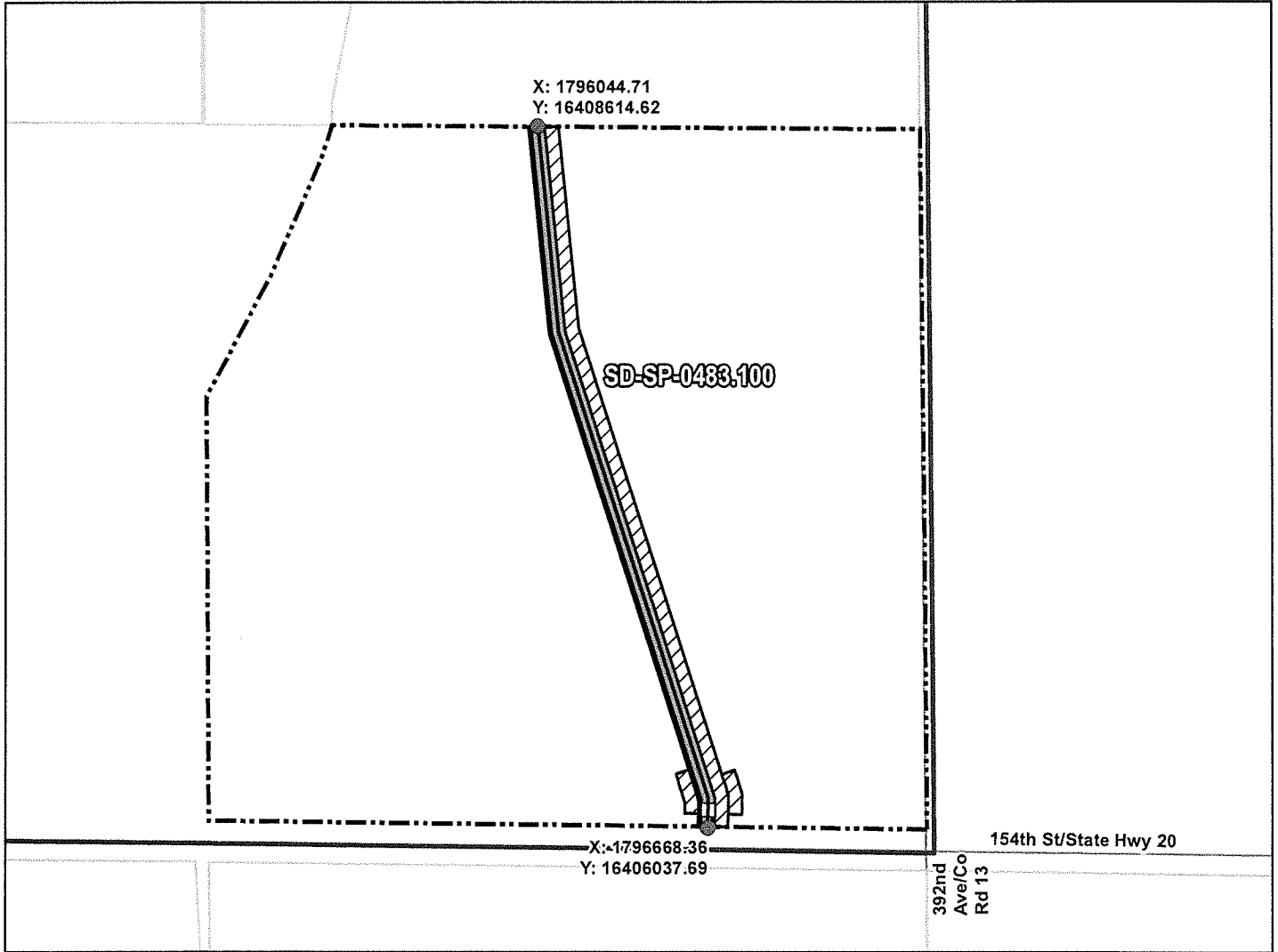

ROUTING LENGTH = 2660.265 FT +/- / ACCESS EASEMENT LENGTH = 36.513 FT +/-  
 IMPACTS: PIPELINE EASEMENT = 3.037 AC. +/- / TEMPORARY CONSTRUCTION EASEMENT = 4.028 AC. +/-

PROPOSED ROUTE	PIPELINE EASEMENT
ACCESS EASEMENT	TEMPORARY CONSTRUCTION EASEMENT
ROADS	SECTION BOUNDARY
PARCEL BOUNDARY	COUNTY BOUNDARY
ADJACENT PROPERTIES	

**NOTES:**

1. THIS IS A PRELIMINARY DOCUMENT AND IS INTENDED TO DEPICT THE APPROXIMATE LOCATION OF A PROPOSED PIPELINE EASEMENT.
2. THIS DOCUMENT DOES NOT REPRESENT A LAND SURVEY AND IS NOT INTENDED TO DEPICT THE FINAL ALIGNMENT
3. COORDINATE SYSTEM: UTM ZONE 14 NORTH, NAD83, US SURVEY FEET

SIGNATURE: \_\_\_\_\_ DATE: \_\_\_\_\_



### PRELIMINARY PIPELINE ROUTE

DRAWN BY: AC		SUMMIT CARBON SOLUTIONS MIDWEST CARBON EXPRESS MYRON O. HAMMER TESTAMENTARY CREDIT SHELTER TRUST TAX ID: 004511 TRACT NUMBER: SD-SP-0483.100
CHECKED BY: JW		
MAP DATE: 1/11/2022		
SCALE: 1 inch = 601'		
REV NO.	DATE	DESCRIPTION
F	6/7/2022	REVISED WORKSPACE
G	11/18/2022	REVISED WORKSPACE
DRAWING NO. BW-MCE-ACQ-SD-SP-0483.100		PROJECT NO. 450959 SHEET NO. 01 of 01