

Attachment No. 1

< SD-MP-211-274...

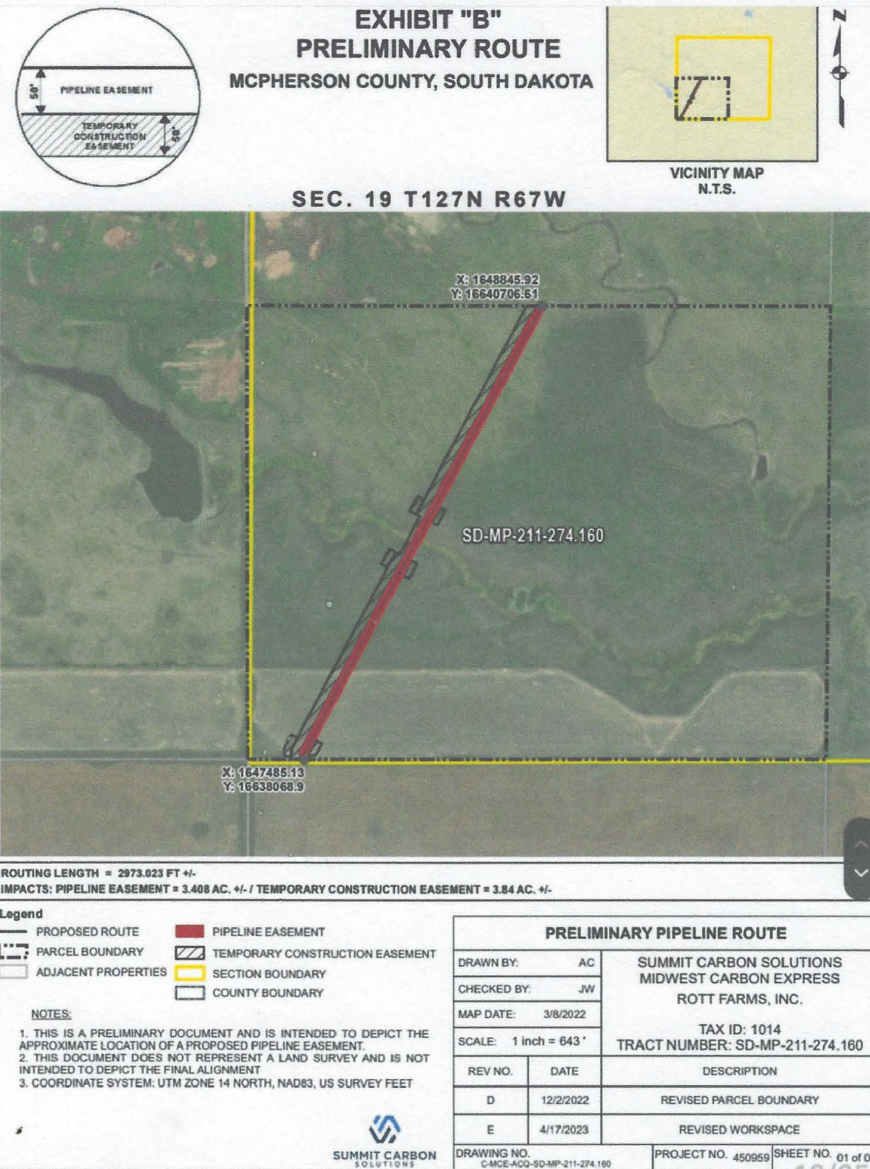

Attachment 1

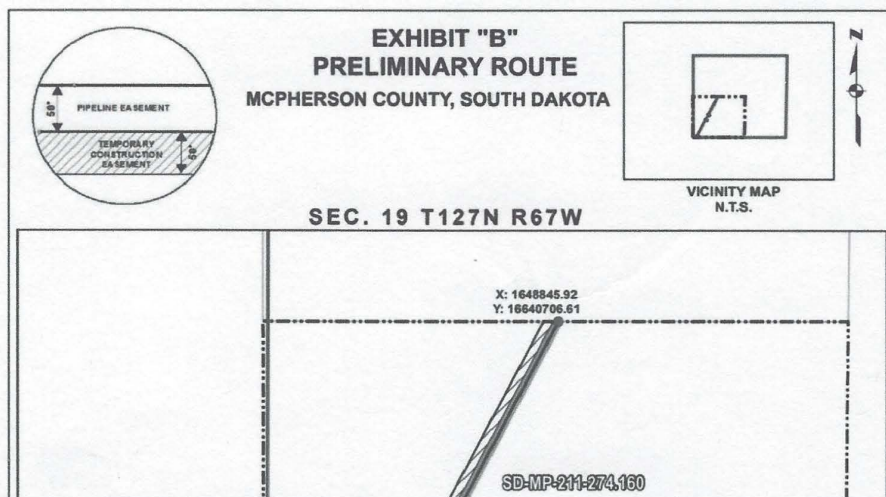

Attachment 2

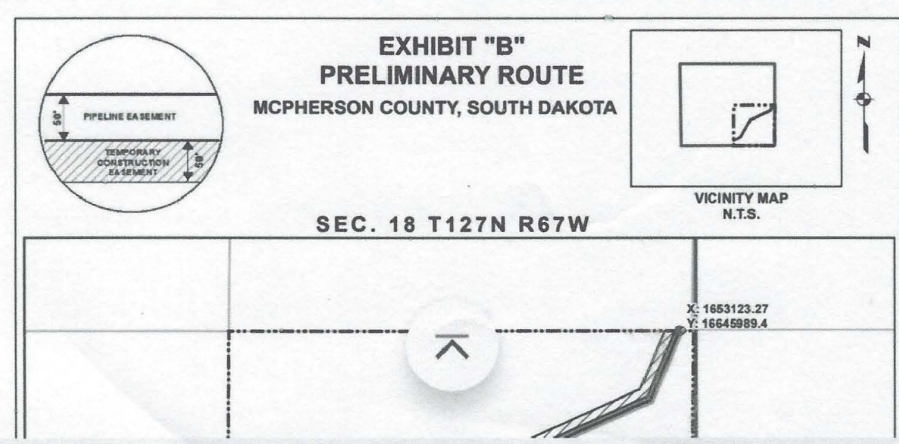
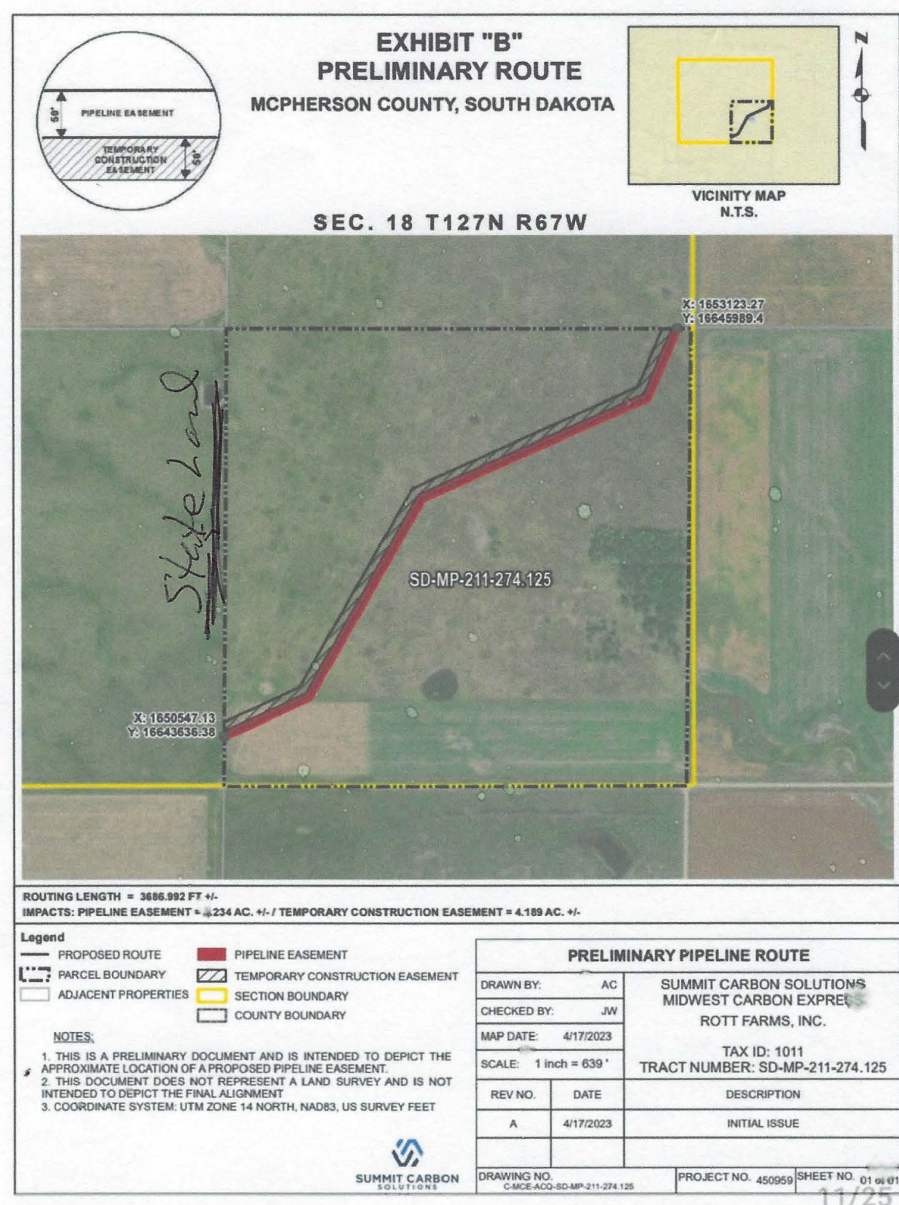

< SD-MP-0633.000... [Icons]

<input type="checkbox"/> ADJACENT PROPERTIES <input type="checkbox"/> SECTION BOUNDARY <input type="checkbox"/> COUNTY BOUNDARY		CHECKED BY: JW MAP DATE: 12/17/2021 SCALE: 1 inch = 80'	MIDWEST CARBON EXPRESS ROTT FARMS INC. TAX ID: 1369 TRACT NUMBER: SD-MP-0633.000									
NOTES: 1. THIS IS A PRELIMINARY DOCUMENT AND IS INTENDED TO DEPICT THE APPROXIMATE LOCATION OF A PROPOSED PIPELINE EASEMENT. 2. THIS DOCUMENT DOES NOT REPRESENT A LAND SURVEY AND IS NOT INTENDED TO DEPICT THE FINAL ALIGNMENT 3. COORDINATE SYSTEM: UTM ZONE 14 NORTH, NAD83, US SURVEY FEET SIGNATURE: _____ DATE: _____		<table border="1"> <thead> <tr> <th>REV NO.</th> <th>DATE</th> <th>DESCRIPTION</th> </tr> </thead> <tbody> <tr> <td>G</td> <td>1/4/2023</td> <td>REVISED PARCEL BOUNDARY</td> </tr> <tr> <td>H</td> <td>2/15/2023</td> <td>REVISED WORKSPACE</td> </tr> </tbody> </table>	REV NO.	DATE	DESCRIPTION	G	1/4/2023	REVISED PARCEL BOUNDARY	H	2/15/2023	REVISED WORKSPACE	
REV NO.	DATE	DESCRIPTION										
G	1/4/2023	REVISED PARCEL BOUNDARY										
H	2/15/2023	REVISED WORKSPACE										
		DRAWING NO. BW-MCE-ACQ-SD-MP-0633.000	PROJECT NO. 450959 SHEET NO. 01 of 01 10/19									

Attachment 3

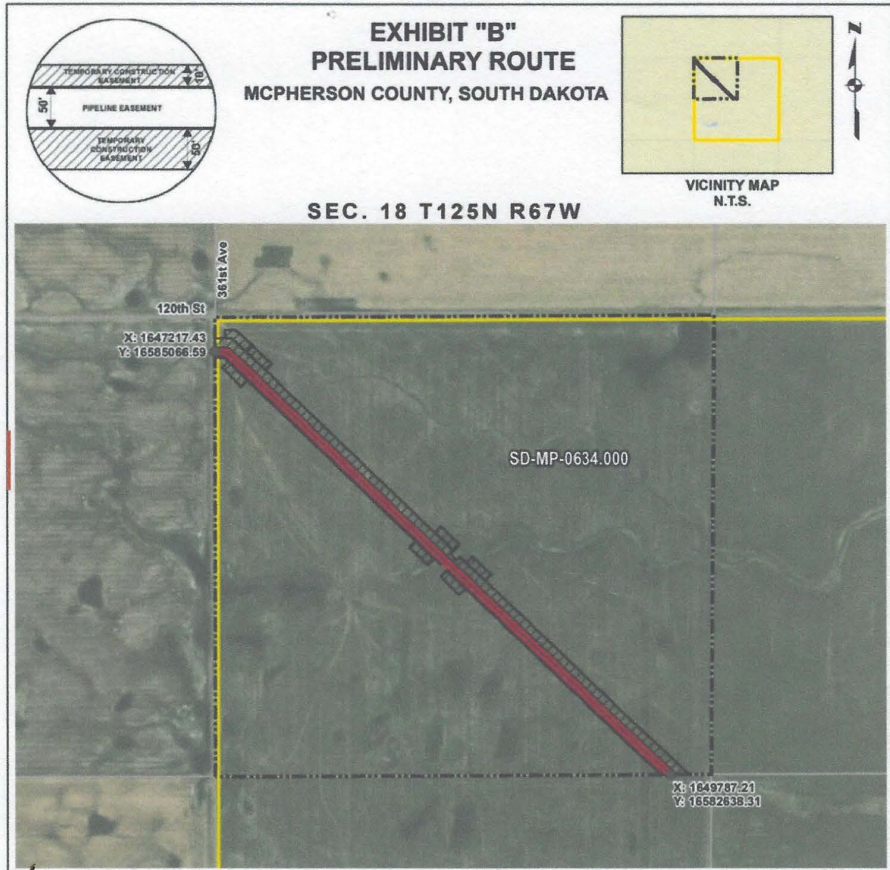

ROUTING LENGTH = 3564.578 FT +/-
 IMPACTS: PIPELINE EASEMENT = 4.08 AC. +/- / TEMPORARY CONSTRUCTION EASEMENT = 6.176 AC. +/-

Legend <input type="checkbox"/> PROPOSED ROUTE <input type="checkbox"/> PARCEL BOUNDARY <input type="checkbox"/> ADJACENT PROPERTIES	<input type="checkbox"/> PIPELINE EASEMENT <input type="checkbox"/> TEMPORARY CONSTRUCTION EASEMENT <input type="checkbox"/> SECTION BOUNDARY <input type="checkbox"/> COUNTY BOUNDARY	PRELIMINARY PIPELINE ROUTE DRAWN BY: AC CHECKED BY: JW MAP DATE: 12/17/2021 SCALE: 1 inch = 635'	SUMMIT CARBON SOLUTIONS MIDWEST CARBON EXPRESS ROTT FARMS INC. TAX ID: 1368 TRACT NUMBER: SD-MP-0634.000									
NOTES: 1. THIS IS A PRELIMINARY DOCUMENT AND IS INTENDED TO DEPICT THE APPROXIMATE LOCATION OF A PROPOSED PIPELINE EASEMENT. 2. THIS DOCUMENT DOES NOT REPRESENT A LAND SURVEY AND IS NOT INTENDED TO DEPICT THE FINAL ALIGNMENT 3. COORDINATE SYSTEM: UTM ZONE 14 NORTH, NAD83, US SURVEY FEET		<table border="1"> <thead> <tr> <th>REV NO.</th> <th>DATE</th> <th>DESCRIPTION</th> </tr> </thead> <tbody> <tr> <td>L</td> <td>1/4/2023</td> <td>REVISED PARCEL BOUNDARY</td> </tr> <tr> <td>M</td> <td>2/15/2023</td> <td>REVISED WORKSPACE</td> </tr> </tbody> </table>	REV NO.	DATE	DESCRIPTION	L	1/4/2023	REVISED PARCEL BOUNDARY	M	2/15/2023	REVISED WORKSPACE	
REV NO.	DATE	DESCRIPTION										
L	1/4/2023	REVISED PARCEL BOUNDARY										
M	2/15/2023	REVISED WORKSPACE										
		DRAWING NO. CMCE-ACQ-SD-MP-0634.000	PROJECT NO. 450959 SHEET NO. 01 of 01 11/19									



EXHIBIT "B"

PRELIMINARY ROUTE

MCPHERSON COUNTY, SOUTH DAKOTA

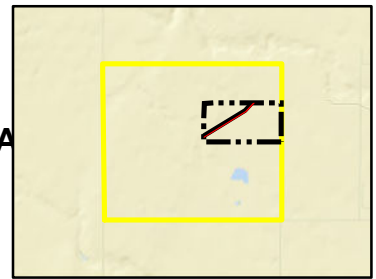

VICINITY MAP
N.T.S.

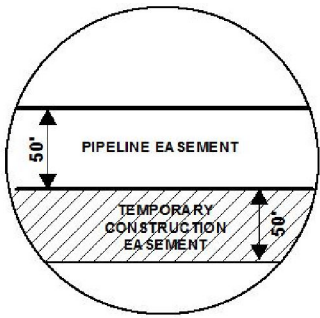

SEC. 18 T127N R67W

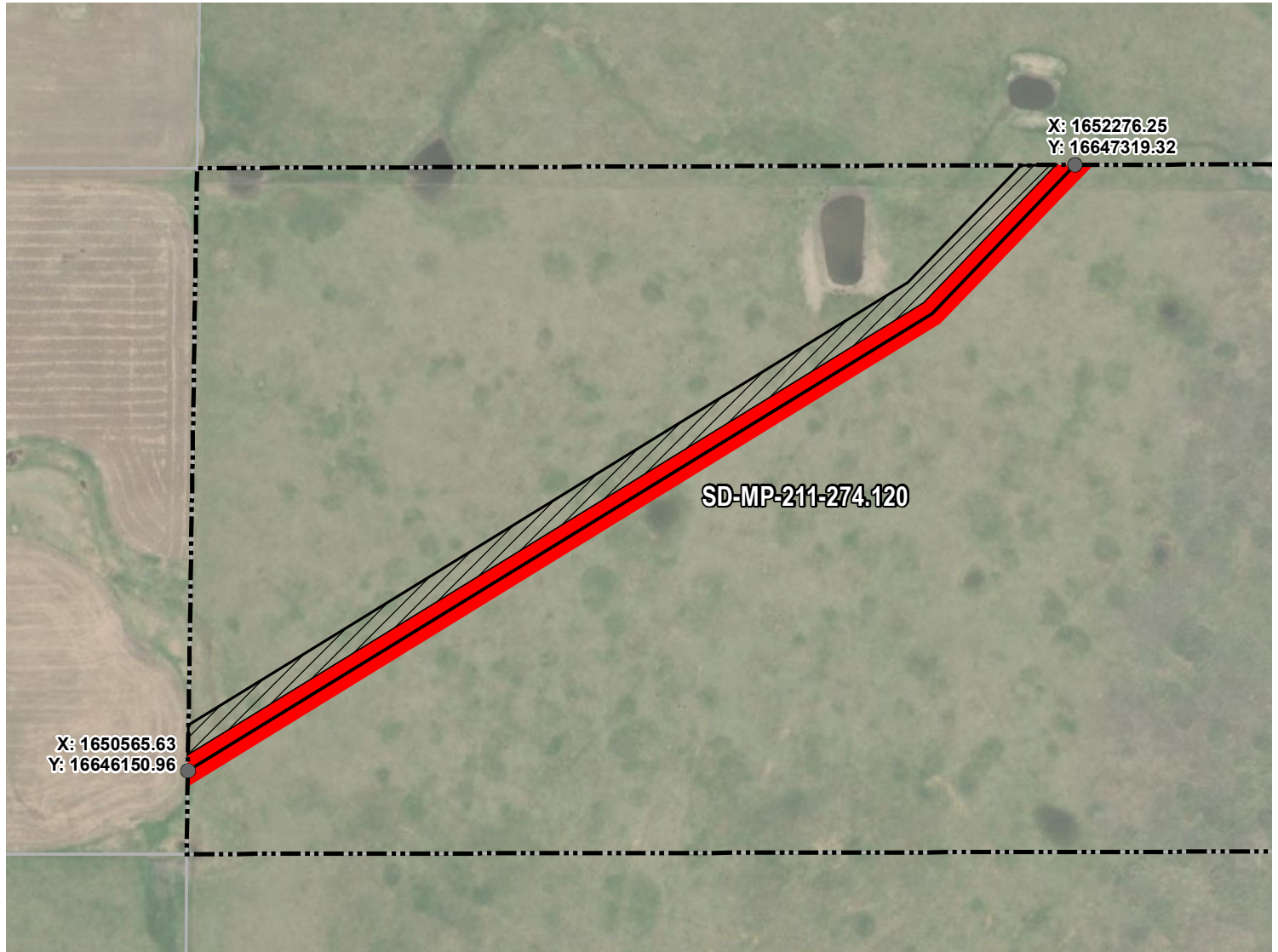

ROUTING LENGTH = 2081.791 FT +/-

IMPACTS: PIPELINE EASEMENT = 2.39 AC. +/- / TEMPORARY CONSTRUCTION EASEMENT = 2.283 AC. +/-

Legend

- PROPOSED ROUTE
- PIPELINE EASEMENT
- PARCEL BOUNDARY
- TEMPORARY CONSTRUCTION EASEMENT
- ADJACENT PROPERTIES
- SECTION BOUNDARY
- COUNTY BOUNDARY

NOTES:

1. THIS IS A PRELIMINARY DOCUMENT AND IS INTENDED TO DEPICT THE APPROXIMATE LOCATION OF A PROPOSED PIPELINE EASEMENT.
2. THIS DOCUMENT DOES NOT REPRESENT A LAND SURVEY AND IS NOT INTENDED TO DEPICT THE FINAL ALIGNMENT
3. COORDINATE SYSTEM: UTM ZONE 14 NORTH, NAD83, US SURVEY FEET

PRELIMINARY PIPELINE ROUTE

DRAWN BY: AC

CHECKED BY: JW

MAP DATE: 3/8/2022

SCALE: 1 inch = 315'

REV NO. DATE

A 3/8/2022

B 8/2/2022

SUMMIT CARBON SOLUTIONS
MIDWEST CARBON EXPRESS
ROTT FARMS INC.

TAX ID: 1005
TRACT NUMBER: SD-MP-211-274.120

DESCRIPTION

INITIAL ISSUE

REVISED WORKSPACE

DRAWING NO.
C-MCE-ACQ-SD-MP-211-274.120

PROJECT NO. 450959

SHEET NO. 01 of 01



EXHIBIT "B"

PRELIMINARY ROUTE

MCPHERSON COUNTY, SOUTH DAKOTA

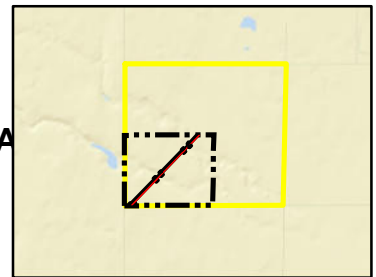

VICINITY MAP
N.T.S.

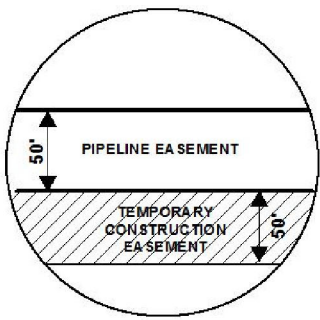

SEC. 19 T127N R67W

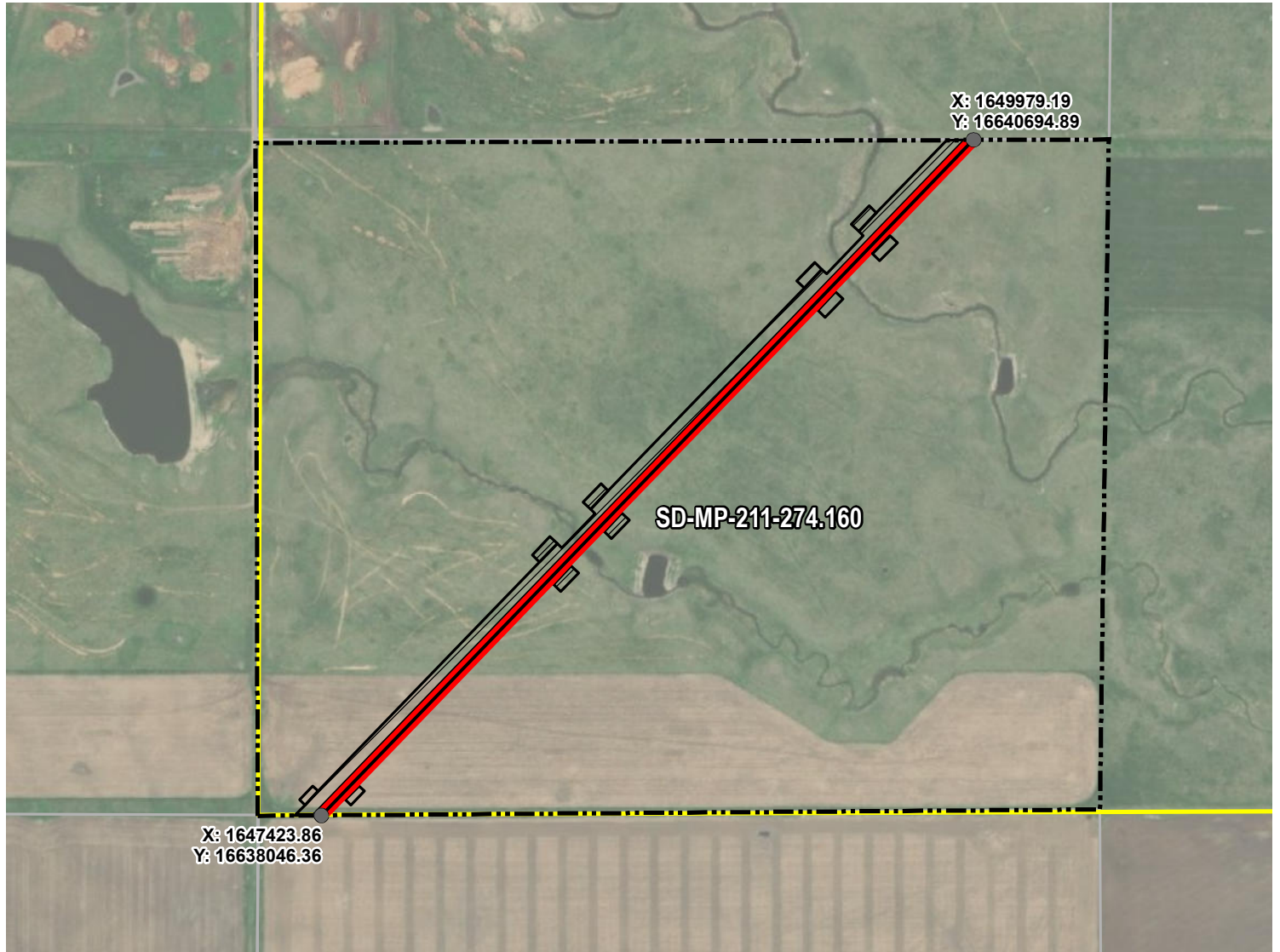

ROUTING LENGTH = 3680.281 FT +/-

IMPACTS: PIPELINE EASEMENT = 4.224 AC. +/- / TEMPORARY CONSTRUCTION EASEMENT = 4.835 AC. +/-

Legend

- PROPOSED ROUTE
- PIPELINE EASEMENT
- PARCEL BOUNDARY
- TEMPORARY CONSTRUCTION EASEMENT
- ADJACENT PROPERTIES
- SECTION BOUNDARY
- COUNTY BOUNDARY

NOTES:

1. THIS IS A PRELIMINARY DOCUMENT AND IS INTENDED TO DEPICT THE APPROXIMATE LOCATION OF A PROPOSED PIPELINE EASEMENT.
2. THIS DOCUMENT DOES NOT REPRESENT A LAND SURVEY AND IS NOT INTENDED TO DEPICT THE FINAL ALIGNMENT
3. COORDINATE SYSTEM: UTM ZONE 14 NORTH, NAD83, US SURVEY FEET

PRELIMINARY PIPELINE ROUTE

DRAWN BY: AC		SUMMIT CARBON SOLUTIONS MIDWEST CARBON EXPRESS ROTT FARMS INC. TAX ID: 1014 TRACT NUMBER: SD-MP-211-274.160
CHECKED BY: JW		
MAP DATE: 3/8/2022		
SCALE: 1 inch = 641'		
REV NO.	DATE	DESCRIPTION
A	3/8/2022	INITIAL ISSUE
B	7/12/2022	REVISED WORKSPACE
DRAWING NO. C-MCE-ACQ-SD-MP-211-274.160		PROJECT NO. 450959
		SHEET NO. 01 of 01



EXHIBIT "B"

PRELIMINARY ROUTE

MCPHERSON COUNTY, SOUTH DAKOTA

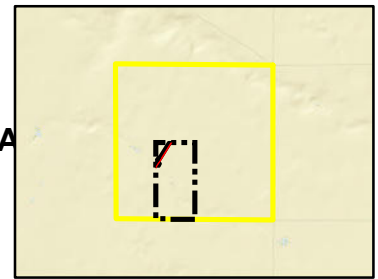

VICINITY MAP
N.T.S.

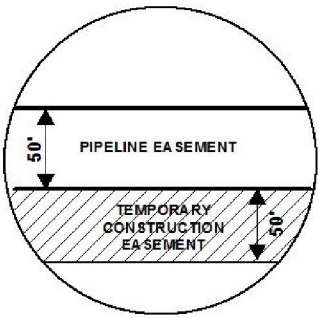

SEC. 36 T127N R68W

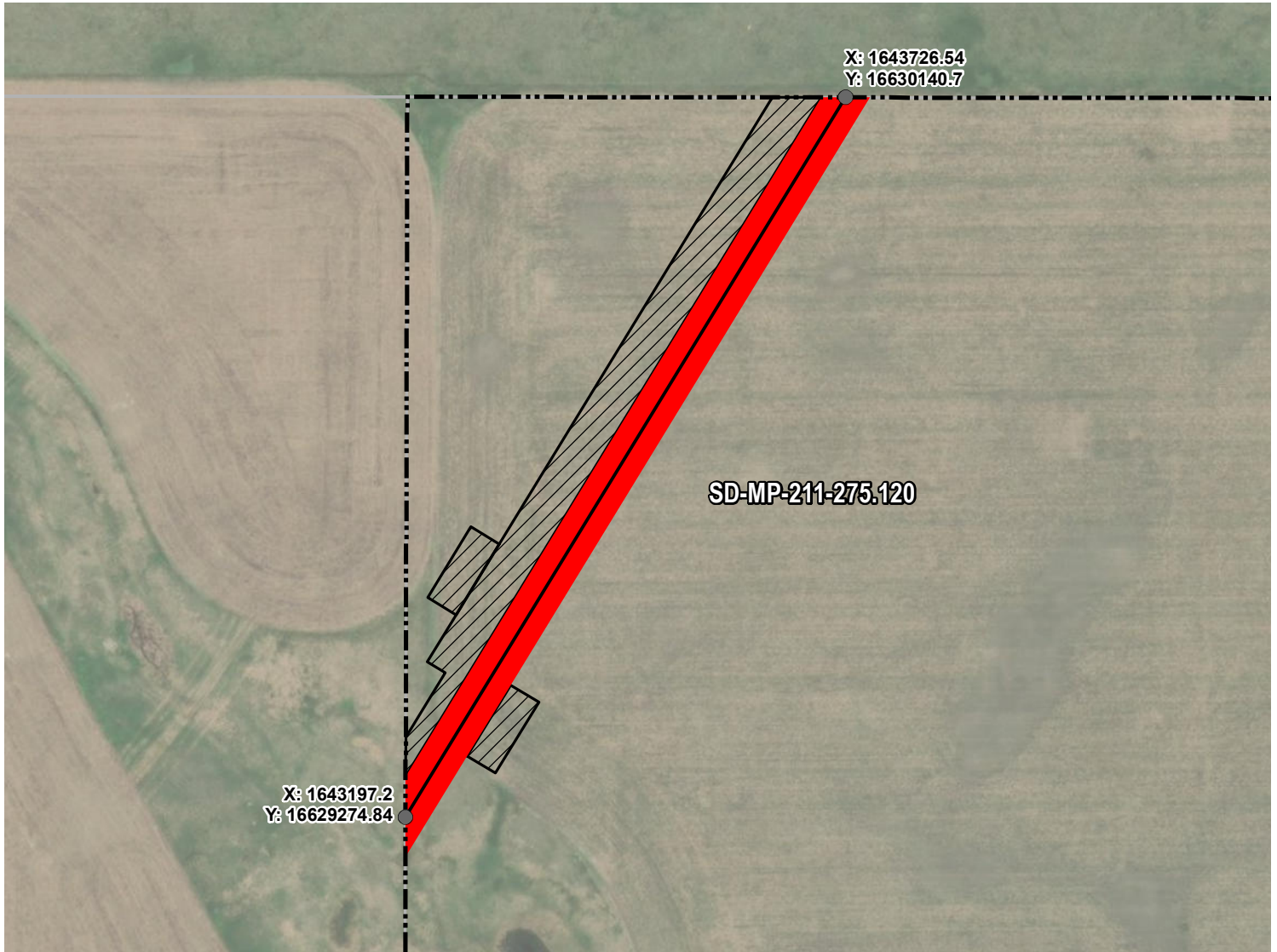

ROUTING LENGTH = 1014.849 FT +/-

IMPACTS: PIPELINE EASEMENT = 1.165 AC. +/- / TEMPORARY CONSTRUCTION EASEMENT = 1.179 AC. +/-

Legend

- PROPOSED ROUTE
- PARCEL BOUNDARY
- ADJACENT PROPERTIES
- PIPELINE EASEMENT
- TEMPORARY CONSTRUCTION EASEMENT
- SECTION BOUNDARY
- COUNTY BOUNDARY

NOTES:

1. THIS IS A PRELIMINARY DOCUMENT AND IS INTENDED TO DEPICT THE APPROXIMATE LOCATION OF A PROPOSED PIPELINE EASEMENT.
2. THIS DOCUMENT DOES NOT REPRESENT A LAND SURVEY AND IS NOT INTENDED TO DEPICT THE FINAL ALIGNMENT
3. COORDINATE SYSTEM: UTM ZONE 14 NORTH, NAD83, US SURVEY FEET

PRELIMINARY PIPELINE ROUTE

DRAWN BY: AC

CHECKED BY: JW

MAP DATE: 3/8/2022

SCALE: 1 inch = 197'

REV NO. DATE

A 3/8/2022

B 5/5/2022

SUMMIT CARBON SOLUTIONS
MIDWEST CARBON EXPRESS
ROTT FARMS INC.

TAX ID: 350
TRACT NUMBER: SD-MP-211-275.120

DESCRIPTION
INITIAL ISSUE
REVISED WORKSPACE



DRAWING NO. C-MCE-ACQ-SD-MP-211-275.120

PROJECT NO. 450959

SHEET NO. 01 of 01

EXHIBIT "B"

PRELIMINARY ROUTE

MCPHERSON COUNTY, SOUTH DAKOTA

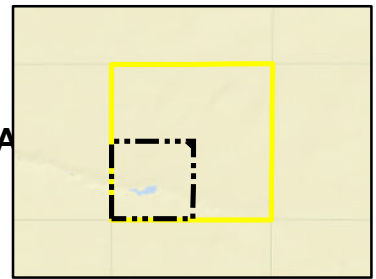

VICINITY MAP
N.T.S.

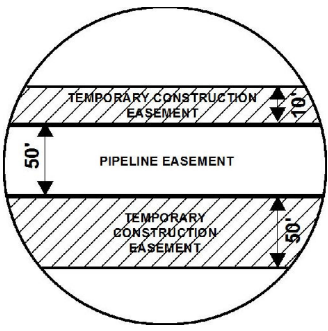

SEC. 18 T125N R67W

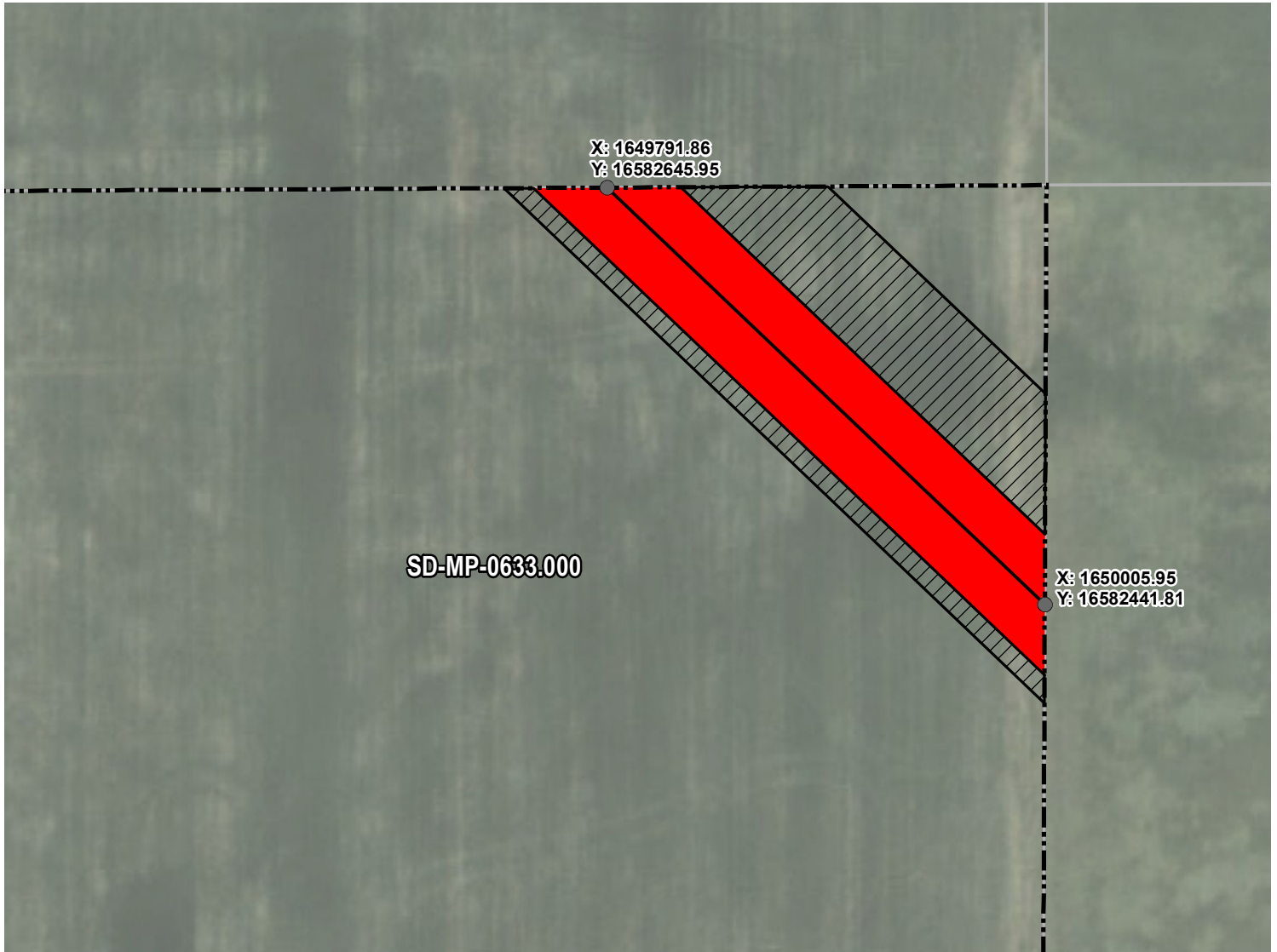

ROUTING LENGTH = 295.818 FT +/-

IMPACTS: PIPELINE EASEMENT = 0.34 AC. +/- / TEMPORARY CONSTRUCTION EASEMENT = 0.307 AC. +/-

Legend

- PROPOSED ROUTE
- PIPELINE EASEMENT
- PARCEL BOUNDARY
- TEMPORARY CONSTRUCTION EASEMENT
- ADJACENT PROPERTIES
- SECTION BOUNDARY
- COUNTY BOUNDARY

NOTES:

1. THIS IS A PRELIMINARY DOCUMENT AND IS INTENDED TO DEPICT THE APPROXIMATE LOCATION OF A PROPOSED PIPELINE EASEMENT.
2. THIS DOCUMENT DOES NOT REPRESENT A LAND SURVEY AND IS NOT INTENDED TO DEPICT THE FINAL ALIGNMENT
3. COORDINATE SYSTEM: UTM ZONE 14 NORTH, NAD83, US SURVEY FEET



SUMMIT CARBON SOLUTIONS

PRELIMINARY PIPELINE ROUTE

DRAWN BY: AC		SUMMIT CARBON SOLUTIONS MIDWEST CARBON EXPRESS ROTT FARMS INC. TAX ID: 1369 TRACT NUMBER: SD-MP-0633.000
CHECKED BY: JW		
MAP DATE: 12/17/2021		
SCALE: 1 inch = 80'		
REV NO.	DATE	DESCRIPTION
E	7/13/2022	REVISED WORKSPACE
F	7/21/2022	REVISED WORKSPACE
DRAWING NO. C-MCE-ACQ-SD-MP-0633.000		PROJECT NO. 450959 SHEET NO. 01 of 01

EXHIBIT "B"

PRELIMINARY ROUTE

MCPHERSON COUNTY, SOUTH DAKOTA

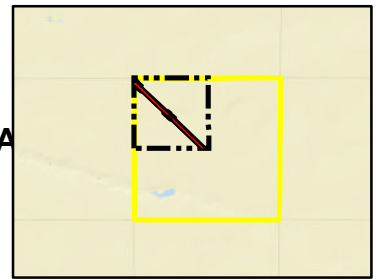

VICINITY MAP
N.T.S.

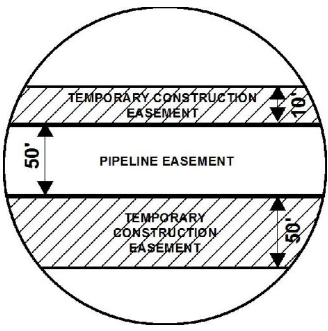

SEC. 18 T125N R67W

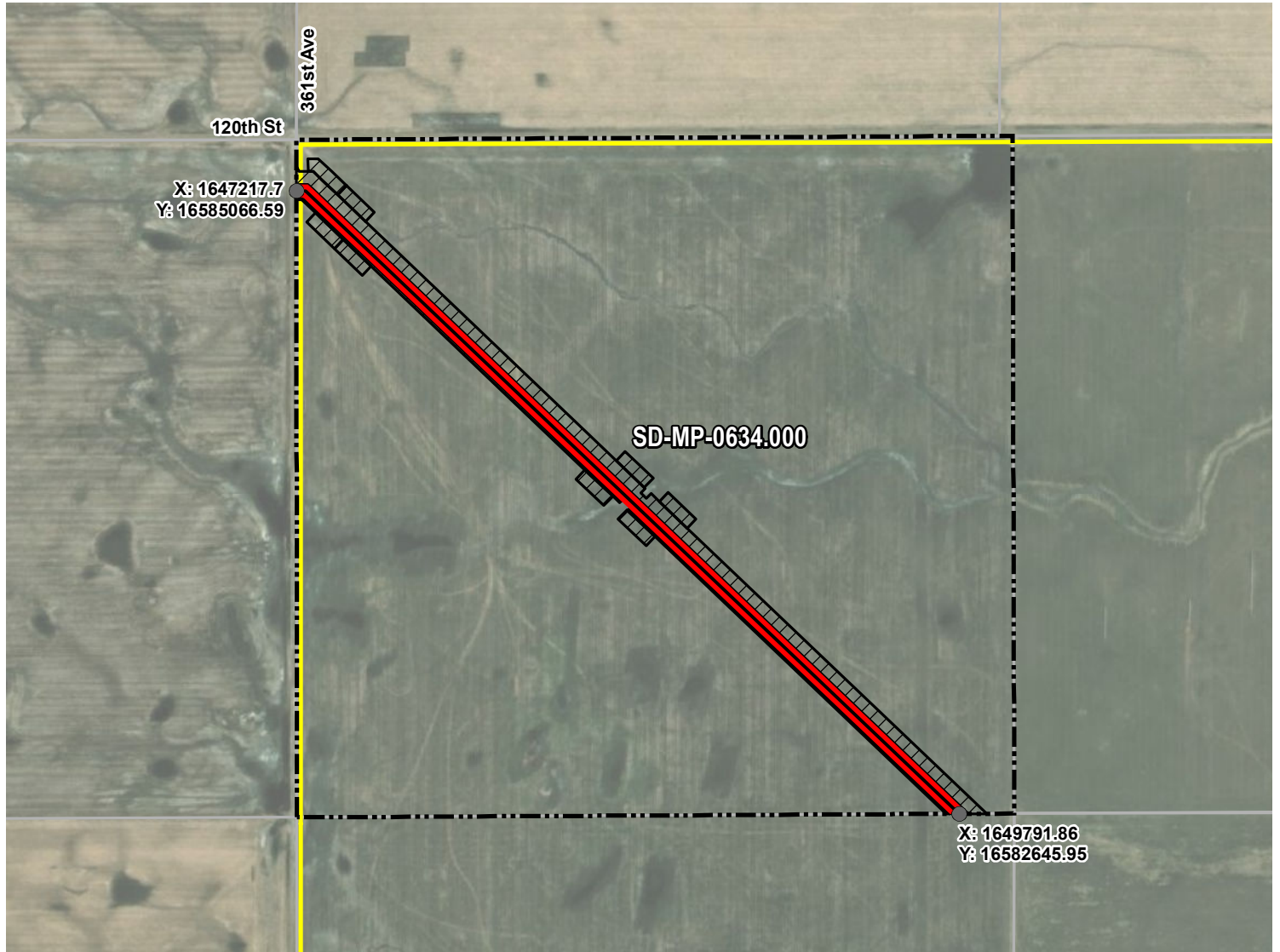

ROUTING LENGTH = 3543.31 FT +/-

IMPACTS: PIPELINE EASEMENT = 4.067 AC. +/- / TEMPORARY CONSTRUCTION EASEMENT = 6.35 AC. +/-

Legend

- PROPOSED ROUTE
- PIPELINE EASEMENT
- PARCEL BOUNDARY
- TEMPORARY CONSTRUCTION EASEMENT
- ADJACENT PROPERTIES
- SECTION BOUNDARY
- COUNTY BOUNDARY

NOTES:

1. THIS IS A PRELIMINARY DOCUMENT AND IS INTENDED TO DEPICT THE APPROXIMATE LOCATION OF A PROPOSED PIPELINE EASEMENT.
2. THIS DOCUMENT DOES NOT REPRESENT A LAND SURVEY AND IS NOT INTENDED TO DEPICT THE FINAL ALIGNMENT
3. COORDINATE SYSTEM: UTM ZONE 14 NORTH, NAD83, US SURVEY FEET

PRELIMINARY PIPELINE ROUTE

DRAWN BY:	AC	SUMMIT CARBON SOLUTIONS MIDWEST CARBON EXPRESS ROTT FARMS INC. TAX ID: 1368 TRACT NUMBER: SD-MP-0634.000
CHECKED BY:	JW	
MAP DATE:	12/17/2021	
SCALE:	1 inch = 635'	
REV NO.	DATE	DESCRIPTION
J	8/10/2022	REVISED WORKSPACE
K	10/13/2022	REVISED WORKSPACE
DRAWING NO.	PROJECT NO.	SHEET NO.
C-MCE-ACQ-SD-MP-0634.000	450959	01 of 01



EXHIBIT "B"

PRELIMINARY ROUTE

MCPHERSON COUNTY, SOUTH DAKOTA

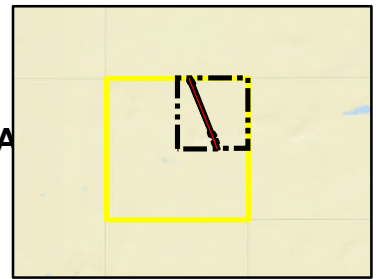

VICINITY MAP
N.T.S.

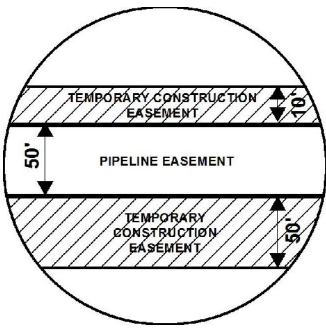

SEC. 12 T125N R68W

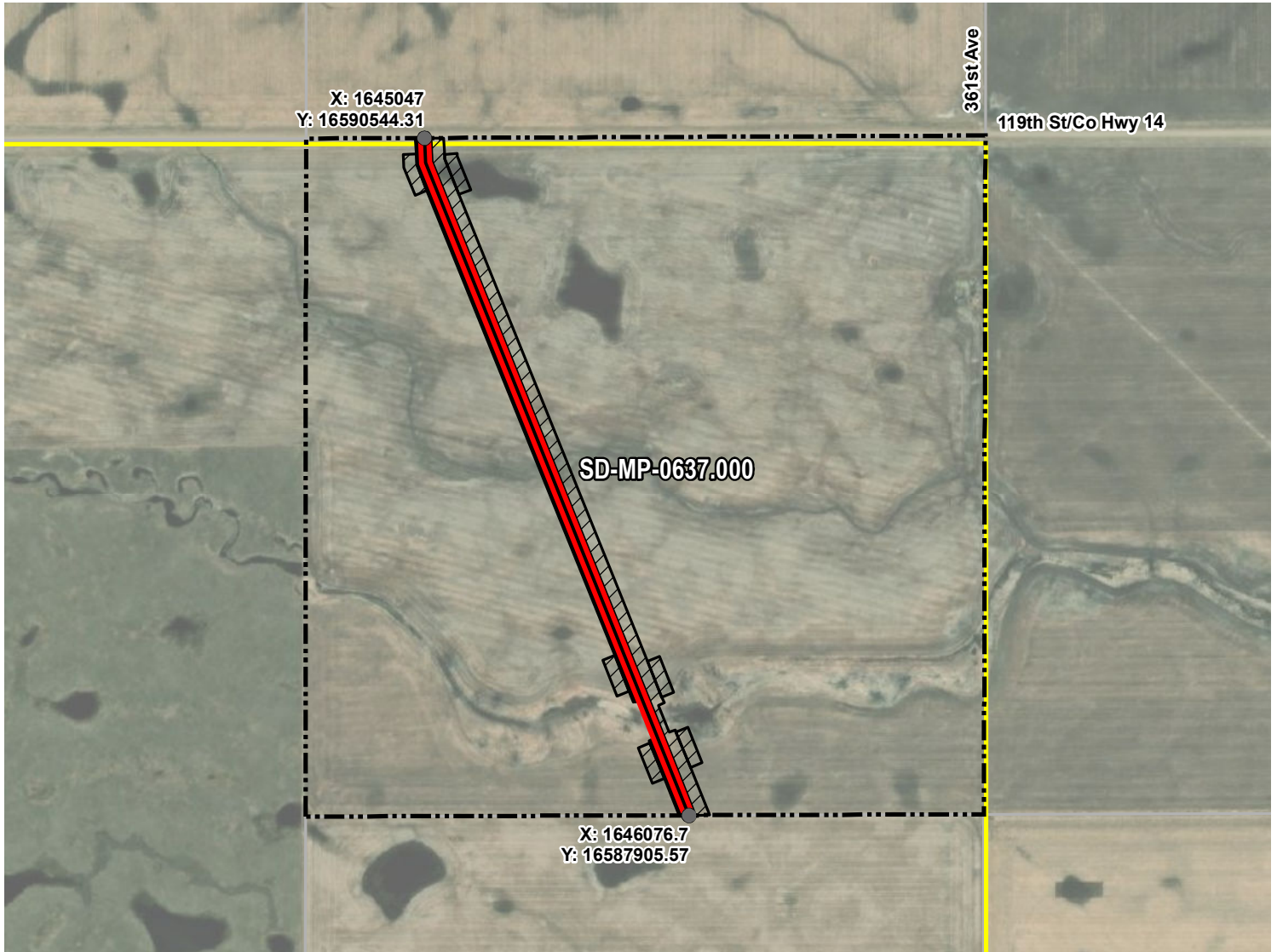

ROUTING LENGTH = 2837.826 FT +/-

IMPACTS: PIPELINE EASEMENT = 3.257 AC. +/- / TEMPORARY CONSTRUCTION EASEMENT = 4.862 AC. +/-

Legend

- PROPOSED ROUTE
- PARCEL BOUNDARY
- ADJACENT PROPERTIES
- PIPELINE EASEMENT
- TEMPORARY CONSTRUCTION EASEMENT
- SECTION BOUNDARY
- COUNTY BOUNDARY

NOTES:

1. THIS IS A PRELIMINARY DOCUMENT AND IS INTENDED TO DEPICT THE APPROXIMATE LOCATION OF A PROPOSED PIPELINE EASEMENT.
2. THIS DOCUMENT DOES NOT REPRESENT A LAND SURVEY AND IS NOT INTENDED TO DEPICT THE FINAL ALIGNMENT
3. COORDINATE SYSTEM: UTM ZONE 14 NORTH, NAD83, US SURVEY FEET

PRELIMINARY PIPELINE ROUTE

DRAWN BY:	AC	SUMMIT CARBON SOLUTIONS MIDWEST CARBON EXPRESS ROTT SIEH FARM LIMITED PARTNERSHIP TAX ID: 1665 TRACT NUMBER: SD-MP-0637.000
CHECKED BY:	JW	
MAP DATE:	12/17/2021	
SCALE:	1 inch = 637'	
REV NO.	DATE	DESCRIPTION
G	7/26/2022	REVISED WORKSPACE
H	8/10/2022	REVISED WORKSPACE
DRAWING NO.	PROJECT NO.	SHEET NO.
C-MCE-ACQ-SD-MP-0637.000	450959	01 of 01

EXHIBIT "B"

PRELIMINARY ROUTE

MCPHERSON COUNTY, SOUTH DAKOTA

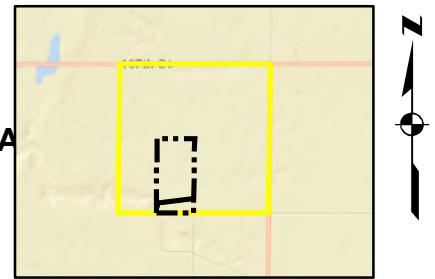

VICINITY MAP
N.T.S.

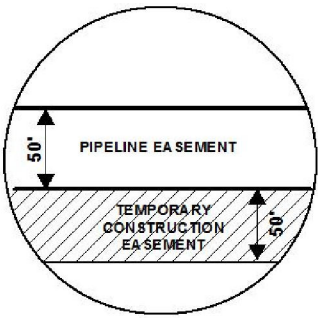

SEC. 08 T127N R67W

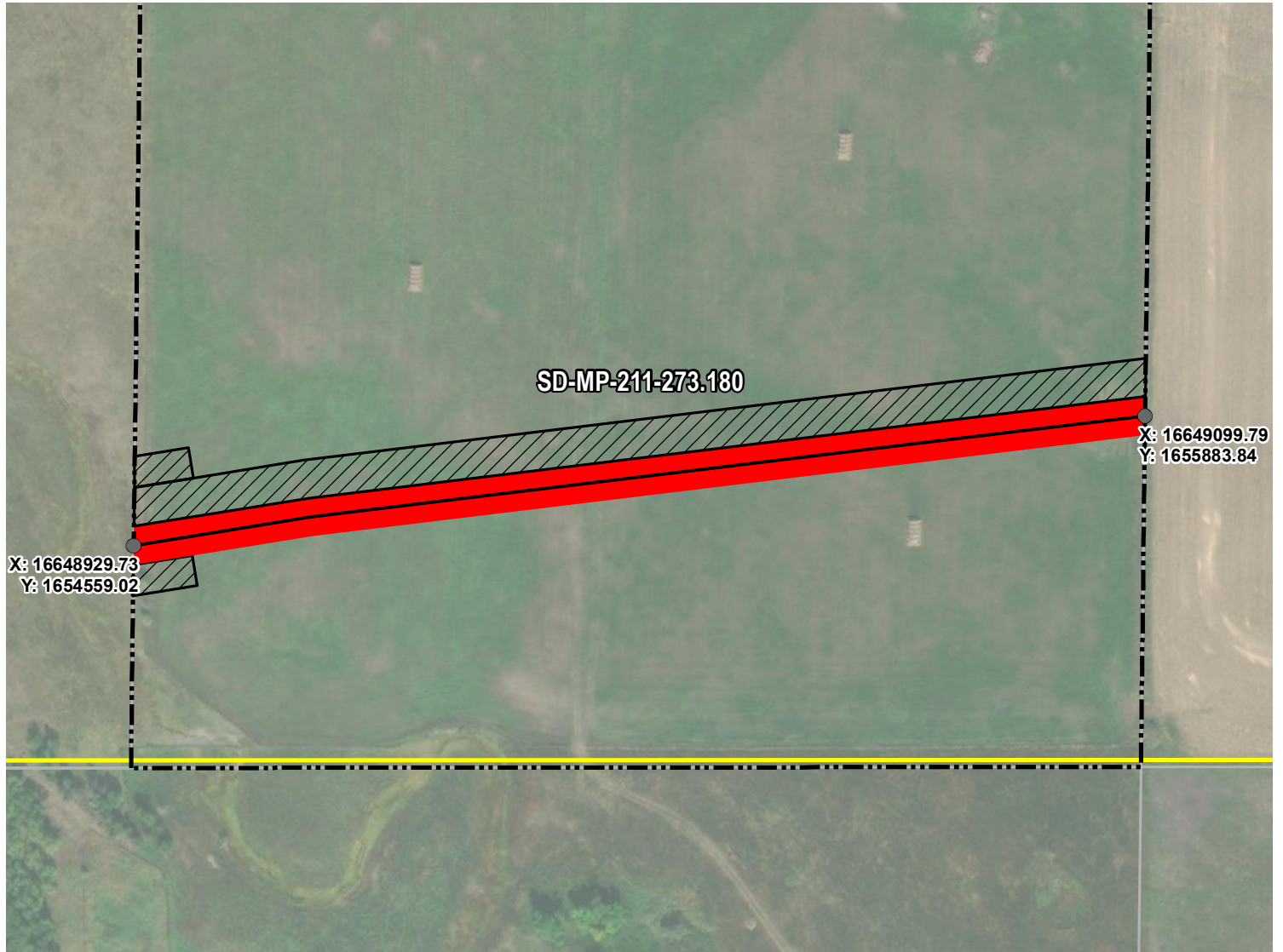

ROUTING LENGTH = 1335.845 FT +/-

IMPACTS: PIPELINE EASEMENT = 1.533 AC. +/- / TEMPORARY CONSTRUCTION EASEMENT = 1.678 AC. +/-

Legend

- PROPOSED ROUTE
- TEMPORARY CONSTRUCTION EASEMENT
- PARCEL BOUNDARY
- SECTION BOUNDARY
- ADJACENT PROPERTIES
- COUNTY BOUNDARY

NOTES:

1. THIS IS A PRELIMINARY DOCUMENT AND IS INTENDED TO DEPICT THE APPROXIMATE LOCATION OF A PROPOSED PIPELINE EASEMENT.
2. THIS DOCUMENT DOES NOT REPRESENT A LAND SURVEY AND IS NOT INTENDED TO DEPICT THE FINAL ALIGNMENT
3. COORDINATE SYSTEM: UTM ZONE 14 NORTH, NAD83, US SURVEY FEET

PRELIMINARY PIPELINE ROUTE

DRAWN BY: AC		SUMMIT CARBON SOLUTIONS MIDWEST CARBON EXPRESS SIEH FARMS, LLC TAX ID: 959 TRACT NUMBER: SD-MP-211-273.180
CHECKED BY: JW		
MAP DATE: 3/8/2022		
SCALE: 1 inch = 214'		
REV NO.	DATE	DESCRIPTION
A	3/8/2022	INITIAL ISSUE
DRAWING NO. C-MCE-ACQ-SD-MP-211-273.180		PROJECT NO. 450959
		SHEET NO. 01 of 01



EXHIBIT "B"

PRELIMINARY ROUTE

MCPHERSON COUNTY, SOUTH DAKOTA

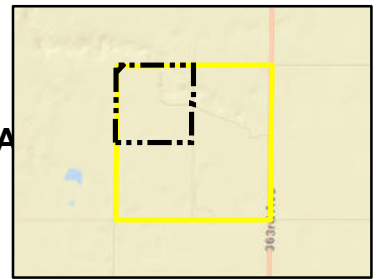

VICINITY MAP
N.T.S.

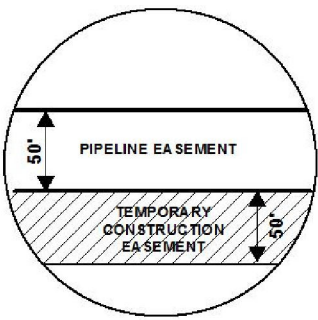

SEC. 17 T127N R67W

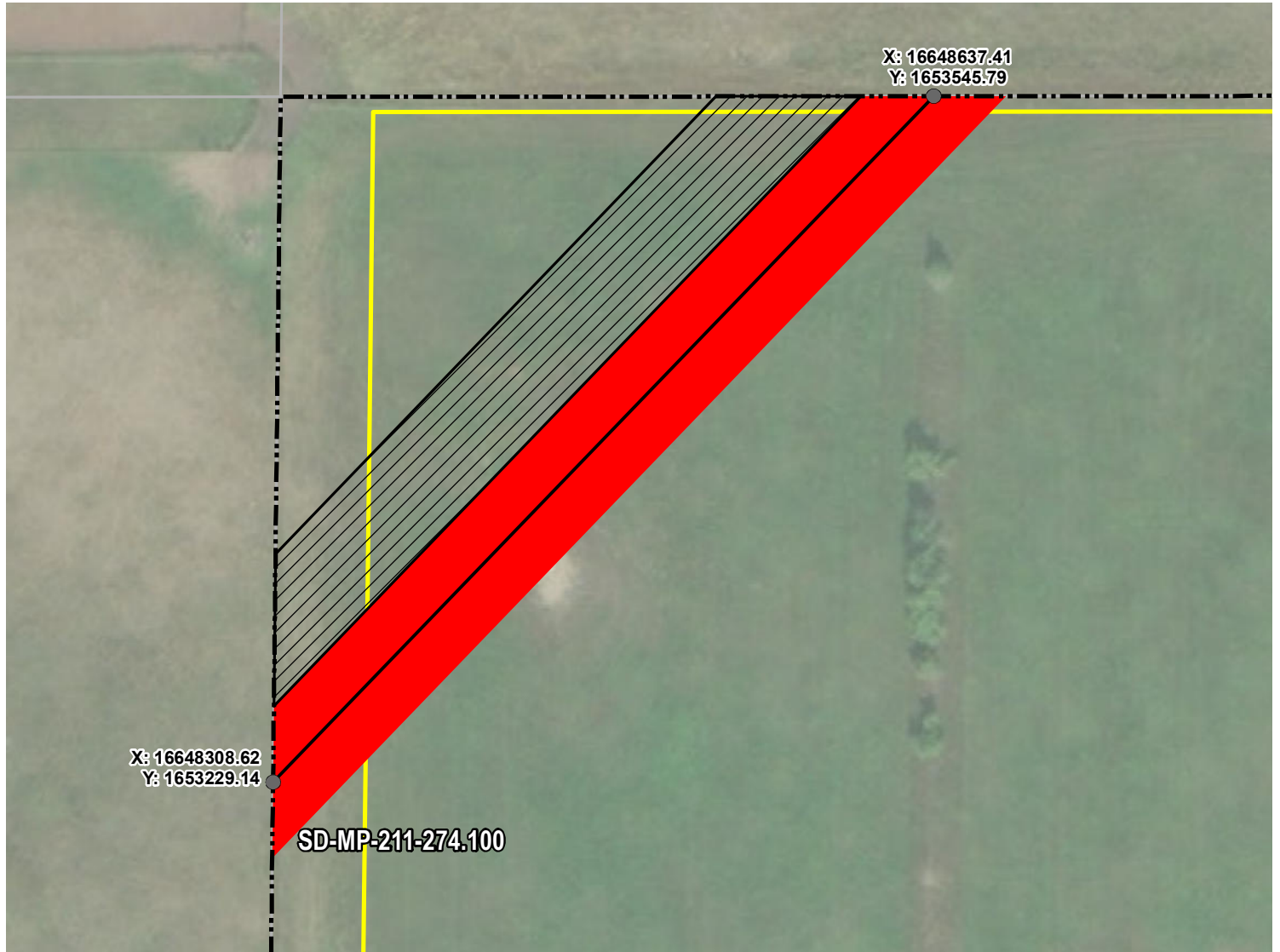

ROUTING LENGTH = 456.477 FT +/-

IMPACTS: PIPELINE EASEMENT = 0.524 AC. +/- / TEMPORARY CONSTRUCTION EASEMENT = 0.408 AC. +/-

Legend

- PROPOSED ROUTE
- PIPELINE EASEMENT
- PARCEL BOUNDARY
- TEMPORARY CONSTRUCTION EASEMENT
- ADJACENT PROPERTIES
- SECTION BOUNDARY
- COUNTY BOUNDARY

NOTES:

1. THIS IS A PRELIMINARY DOCUMENT AND IS INTENDED TO DEPICT THE APPROXIMATE LOCATION OF A PROPOSED PIPELINE EASEMENT.
2. THIS DOCUMENT DOES NOT REPRESENT A LAND SURVEY AND IS NOT INTENDED TO DEPICT THE FINAL ALIGNMENT
3. COORDINATE SYSTEM: UTM ZONE 14 NORTH, NAD83, US SURVEY FEET

PRELIMINARY PIPELINE ROUTE

DRAWN BY:	AC	SUMMIT CARBON SOLUTIONS MIDWEST CARBON EXPRESS SIEH FARMS, LLC TAX ID: 999 TRACT NUMBER: SD-MP-211-274.100
CHECKED BY:	JW	
MAP DATE:	3/8/2022	
SCALE:	1 inch = 78'	
REV NO.	DATE	DESCRIPTION
A	3/8/2022	INITIAL ISSUE
DRAWING NO. C-MCE-ACQ-SD-MP-211-274.100		PROJECT NO. 450959
		SHEET NO. 01 of 01

