

Attachment No. 1

EXHIBIT "B"

PRELIMINARY ROUTE

MCPHERSON COUNTY, SOUTH DAKOTA

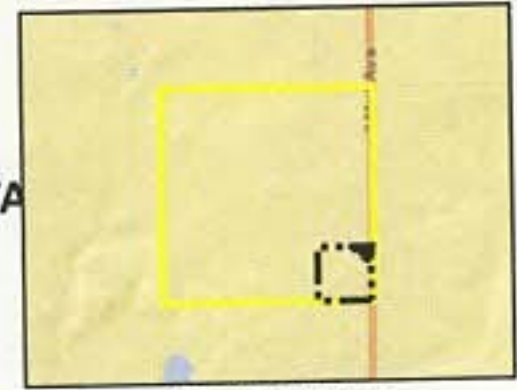
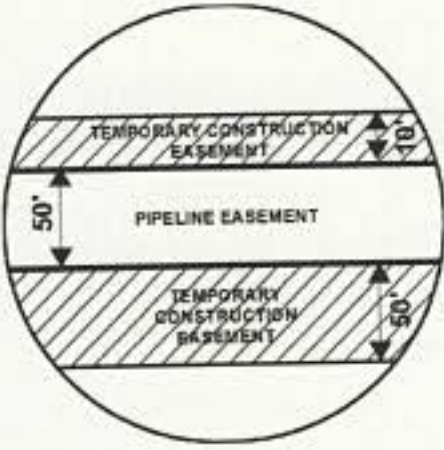

VICINITY MAP
N.T.S.

SEC. 14 T128N R71W

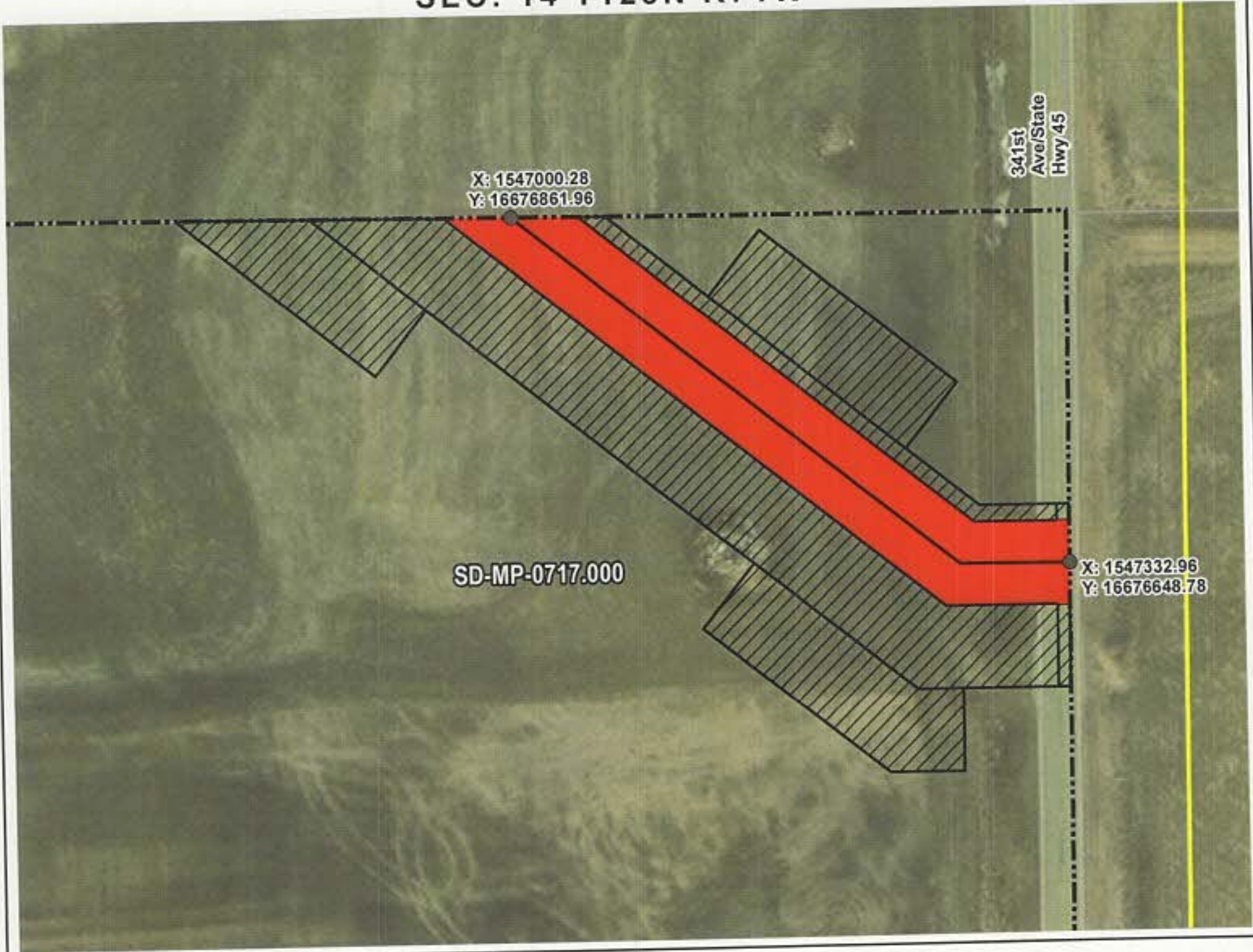

ROUTING LENGTH = 407.137 FT +/-
 IMPACTS: PIPELINE EASEMENT = 0.467 AC. +/- / TEMPORARY CONSTRUCTION EASEMENT = 1.165 AC. +/-

PROPOSED ROUTE	PIPELINE EASEMENT
PARCEL BOUNDARY	TEMPORARY CONSTRUCTION EASEMENT
ADJACENT PROPERTIES	SECTION BOUNDARY
	COUNTY BOUNDARY

NOTES:

1. THIS IS A PRELIMINARY DOCUMENT AND IS INTENDED TO DEPICT THE APPROXIMATE LOCATION OF A PROPOSED PIPELINE EASEMENT.
2. THIS DOCUMENT DOES NOT REPRESENT A LAND SURVEY AND IS NOT INTENDED TO DEPICT THE FINAL ALIGNMENT
3. COORDINATE SYSTEM: UTM ZONE 14 NORTH, NAD83, US SURVEY FEET



PRELIMINARY PIPELINE ROUTE

DRAWN BY:	AC	SUMMIT CARBON SOLUTIONS MIDWEST CARBON EXPRESS MARSHA M. VOSSLER TAX ID: 4654 TRACT NUMBER: SD-MP-0717.000
CHECKED BY:	JW	
MAP DATE:	12/17/2021	
SCALE:	1 inch = 96'	
REV NO.	DATE	DESCRIPTION
B	3/8/2022	REVISED WORKSPACE
C	6/7/2022	REVISED WORKSPACE
DRAWING NO. C-MCE-ACQ-SD-MP-0717.000		PROJECT NO. 450959 SHEET NO. 01 of 01

EXHIBIT "B"

PRELIMINARY ROUTE

MCPHERSON COUNTY, SOUTH DAKOTA

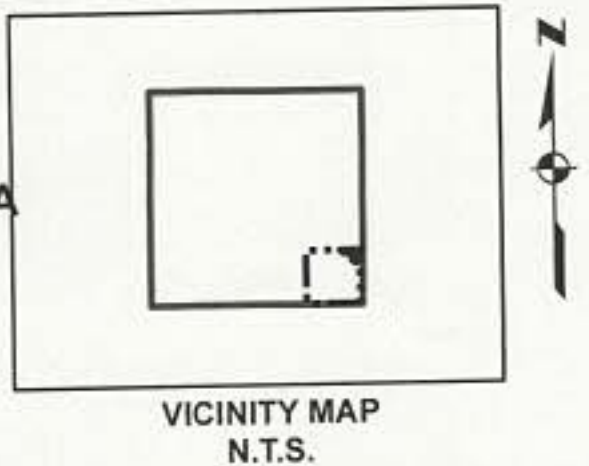
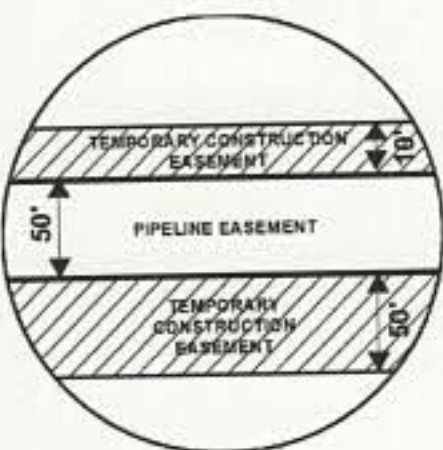

SEC. 14 T128N R71W

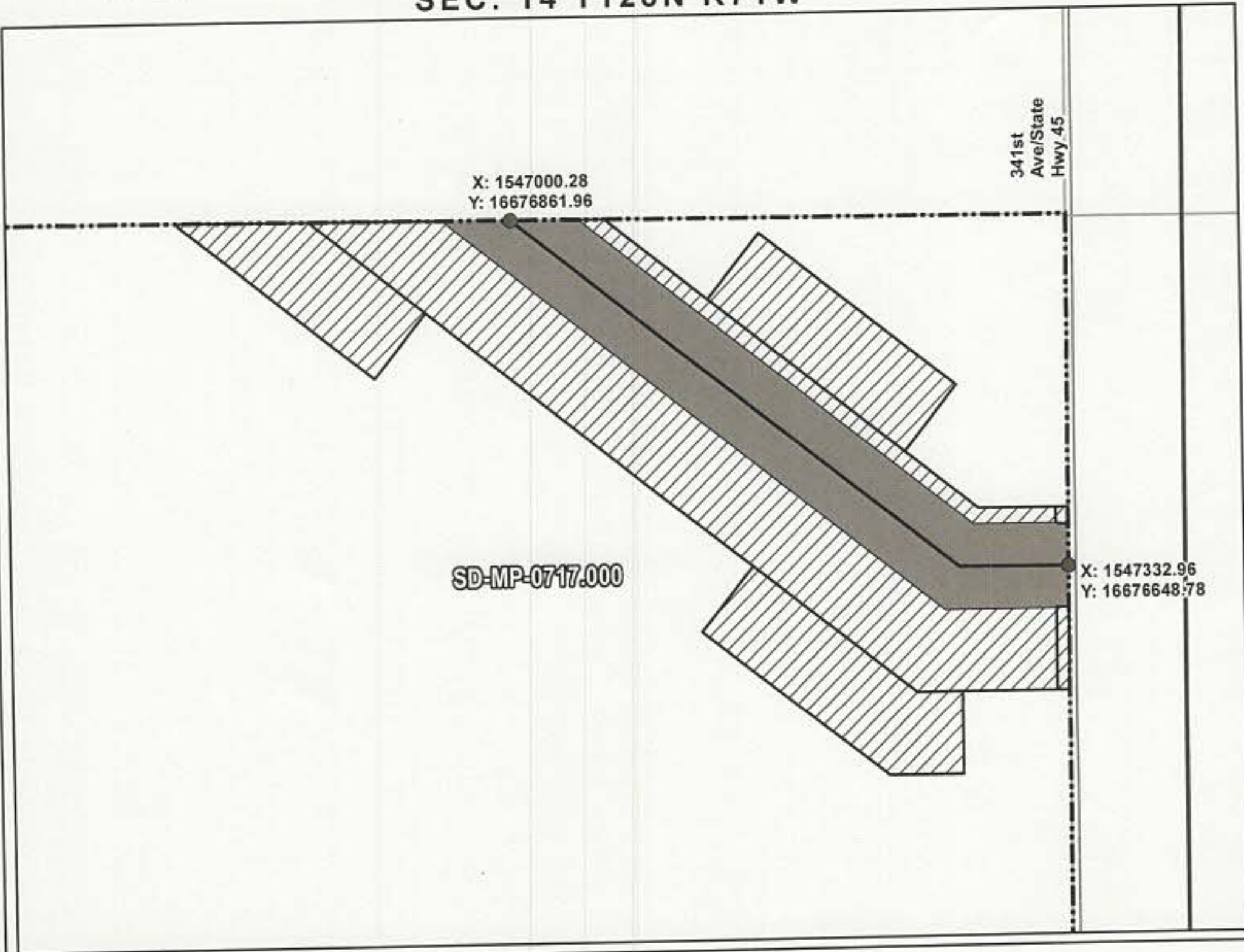

ROUTING LENGTH = 407.137 FT +/-
 IMPACTS: PIPELINE EASEMENT = 0.467 AC. +/- / TEMPORARY CONSTRUCTION EASEMENT = 1.165 AC. +/-

PROPOSED ROUTE	PIPELINE EASEMENT
ROADS	TEMPORARY CONSTRUCTION EASEMENT
PARCEL BOUNDARY	SECTION BOUNDARY
ADJACENT PROPERTIES	COUNTY BOUNDARY

NOTES:

1. THIS IS A PRELIMINARY DOCUMENT AND IS INTENDED TO DEPICT THE APPROXIMATE LOCATION OF A PROPOSED PIPELINE EASEMENT.
2. THIS DOCUMENT DOES NOT REPRESENT A LAND SURVEY AND IS NOT INTENDED TO DEPICT THE FINAL ALIGNMENT
3. COORDINATE SYSTEM: UTM ZONE 14 NORTH, NAD83, US SURVEY FEET

SIGNATURE: _____ DATE: _____



PRELIMINARY PIPELINE ROUTE		
DRAWN BY:	AC	SUMMIT CARBON SOLUTIONS MIDWEST CARBON EXPRESS MARSHA M. VOSSLER TAX ID: 4654 TRACT NUMBER: SD-MP-0717.000
CHECKED BY:	JW	
MAP DATE:	12/17/2021	
SCALE:	1 inch = 96'	
REV NO.	DATE	DESCRIPTION
B	3/8/2022	REVISED WORKSPACE
C	6/7/2022	REVISED WORKSPACE
DRAWING NO. BW-MCE-ACQ-SD-MP-0717.000	PROJECT NO. 450959	SHEET NO. 01 of 01

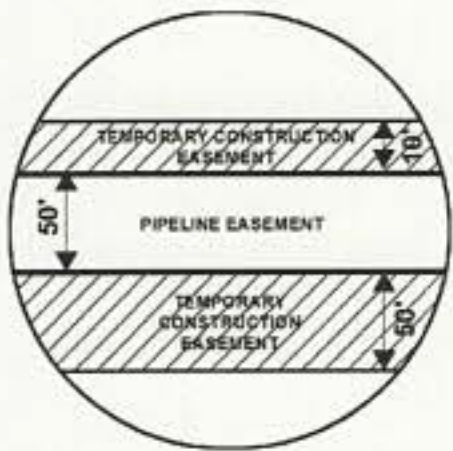

EXHIBIT "B"

PRELIMINARY ROUTE

MCPHERSON COUNTY, SOUTH DAKOTA



VICINITY MAP
N.T.S.



SEC. 14 T128N R71W



ROUTING LENGTH = 1253.995 FT +/-
 IMPACTS: PIPELINE EASEMENT = 1.44 AC. +/- / TEMPORARY CONSTRUCTION EASEMENT = 2.293 AC. +/-

Legend

- PROPOSED ROUTE
- PIPELINE EASEMENT
- PARCEL BOUNDARY
- TEMPORARY CONSTRUCTION EASEMENT
- ADJACENT PROPERTIES
- SECTION BOUNDARY
- COUNTY BOUNDARY

NOTES:

1. THIS IS A PRELIMINARY DOCUMENT AND IS INTENDED TO DEPICT THE APPROXIMATE LOCATION OF A PROPOSED PIPELINE EASEMENT.
2. THIS DOCUMENT DOES NOT REPRESENT A LAND SURVEY AND IS NOT INTENDED TO DEPICT THE FINAL ALIGNMENT
3. COORDINATE SYSTEM: UTM ZONE 14 NORTH, NAD83, US SURVEY FEET

PRELIMINARY PIPELINE ROUTE

DRAWN BY:	AC	SUMMIT CARBON SOLUTIONS MIDWEST CARBON EXPRESS MARK M. VOSSLER TAX ID: 4651 TRACT NUMBER: SD-MP-0718.000
CHECKED BY:	JW	
MAP DATE:	12/17/2021	
SCALE:	1 inch = 192'	
REV NO.	DATE	DESCRIPTION
A	12/17/2021	INITIAL ISSUE
B	3/8/2022	REVISED WORKSPACE
DRAWING NO.	PROJECT NO. 450959	SHEET NO. 01 of 01
C-MCE-ACQ-SD-MP-0718.000		



EXHIBIT "B"

PRELIMINARY ROUTE

MCPHERSON COUNTY, SOUTH DAKOTA

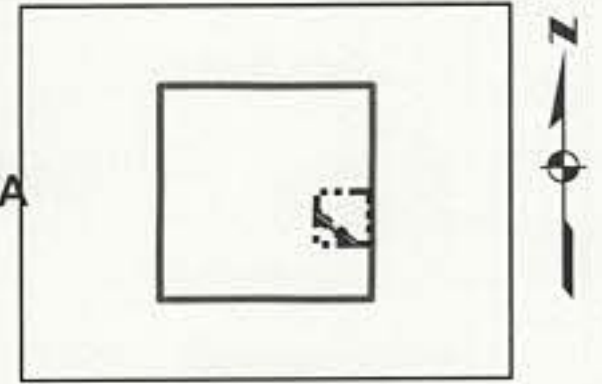

VICINITY MAP
N.T.S.

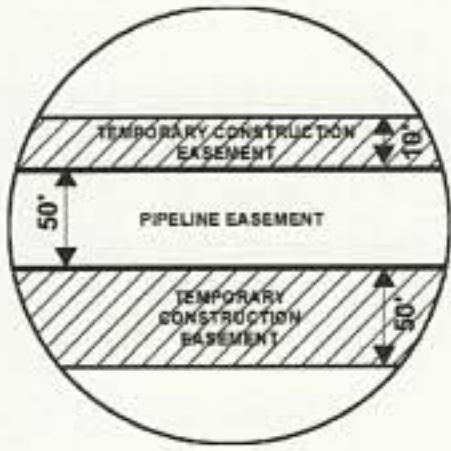

SEC. 14 T128N R71W

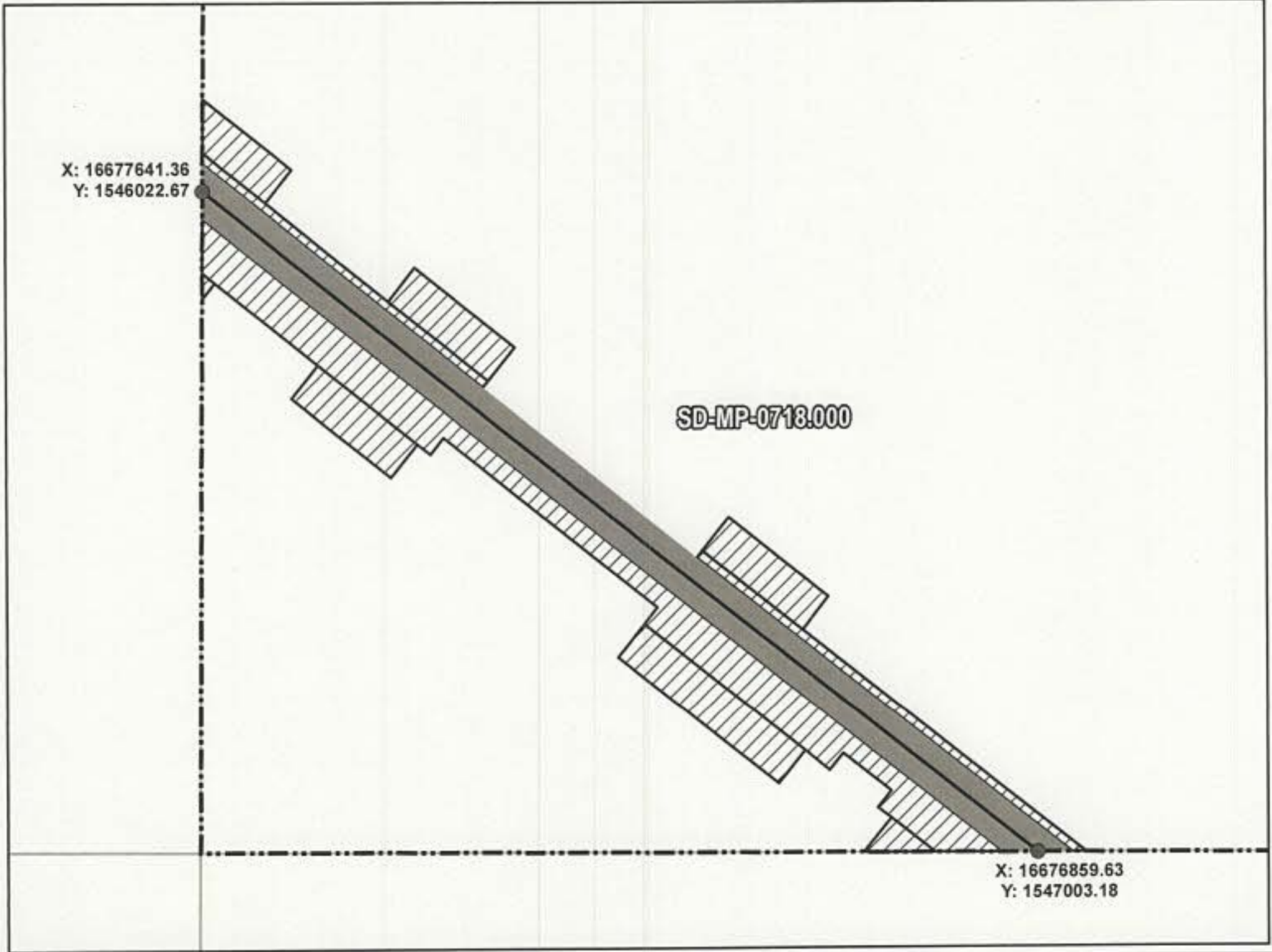

ROUTING LENGTH = 1253.995 FT +/-
 IMPACTS: PIPELINE EASEMENT = 1.44 AC. +/- / TEMPORARY CONSTRUCTION EASEMENT = 2.293 AC. +/-

PROPOSED ROUTE	PIPELINE EASEMENT
ROADS	TEMPORARY CONSTRUCTION EASEMENT
PARCEL BOUNDARY	SECTION BOUNDARY
ADJACENT PROPERTIES	COUNTY BOUNDARY

NOTES:

1. THIS IS A PRELIMINARY DOCUMENT AND IS INTENDED TO DEPICT THE APPROXIMATE LOCATION OF A PROPOSED PIPELINE EASEMENT.
2. THIS DOCUMENT DOES NOT REPRESENT A LAND SURVEY AND IS NOT INTENDED TO DEPICT THE FINAL ALIGNMENT
3. COORDINATE SYSTEM: UTM ZONE 14 NORTH, NAD83, US SURVEY FEET

SIGNATURE: _____ DATE: _____



SUMMIT CARBON SOLUTIONS

PRELIMINARY PIPELINE ROUTE

DRAWN BY: AC
 CHECKED BY: JW
 MAP DATE: 12/17/2021

SUMMIT CARBON SOLUTIONS
 MIDWEST CARBON EXPRESS
 MARK M. VOSSLER
 TAX ID: 4651
 TRACT NUMBER: SD-MP-0718.000

REV NO.	DATE	DESCRIPTION
A	12/17/2021	INITIAL ISSUE
B	3/8/2022	REVISED WORKSPACE

DRAWING NO. BW-MCE-ACQ-SD-MP-0718.000 PROJECT NO. 450959 SHEET NO. 01 of 01

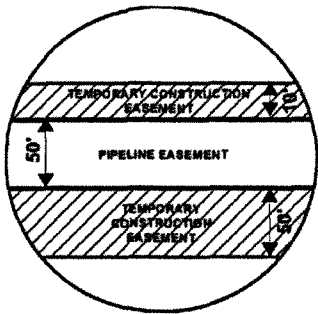
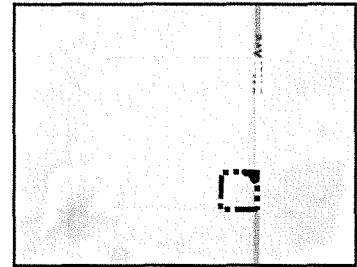

EXHIBIT "B"

PRELIMINARY ROUTE

MCPHERSON COUNTY, SOUTH DAKOTA



VICINITY MAP
N.T.S.

SEC. 14 T128N R71W

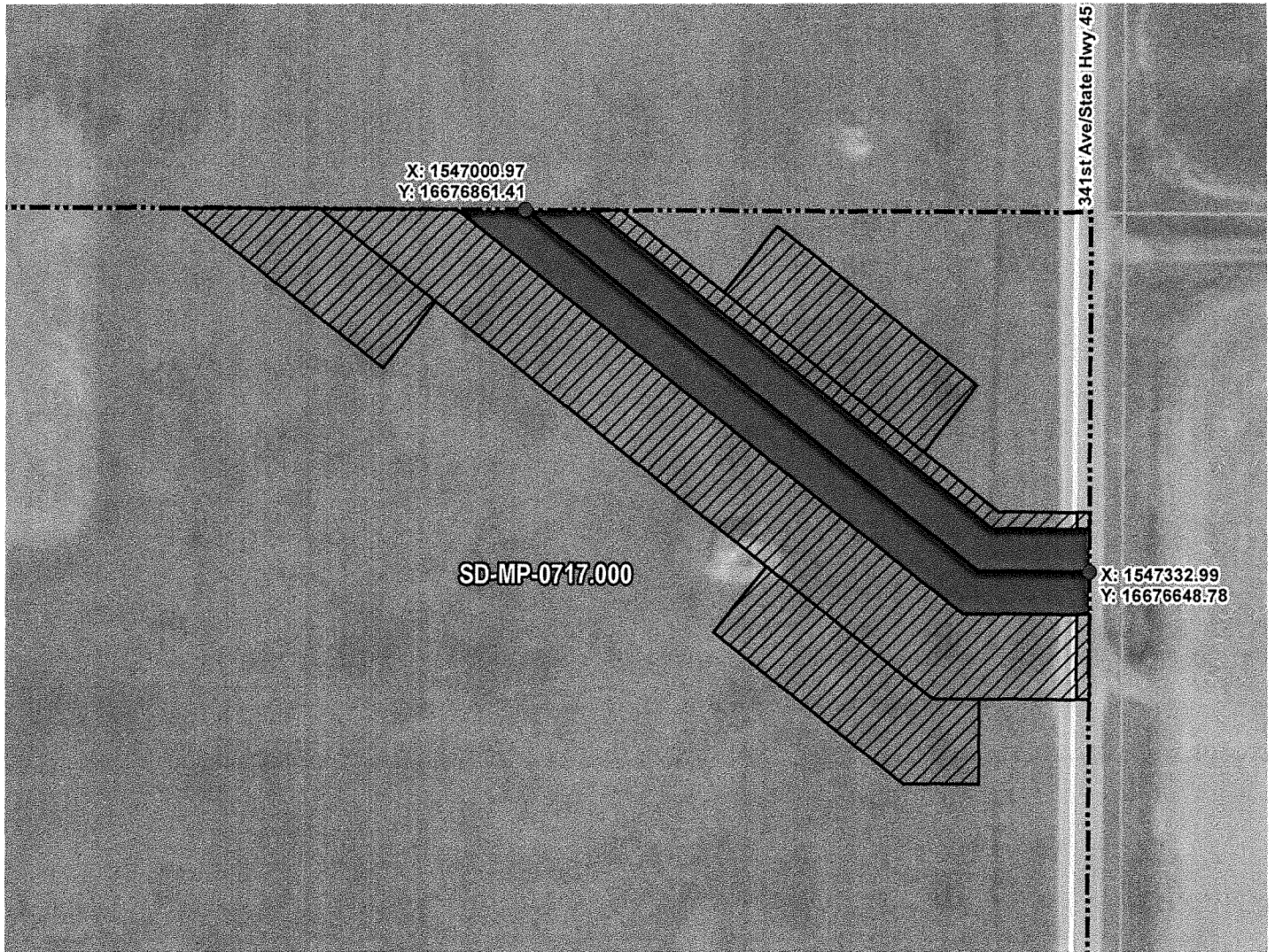

ROUTING LENGTH = 406.35 FT +/-

IMPACTS: PIPELINE EASEMENT = 0.466 AC. +/- / TEMPORARY CONSTRUCTION EASEMENT = 1.162 AC. +/-

Legend

- PROPOSED ROUTE
- PIPELINE EASEMENT
- PARCEL BOUNDARY
- TEMPORARY CONSTRUCTION EASEMENT
- ADJACENT PROPERTIES
- SECTION BOUNDARY
- COUNTY BOUNDARY

NOTES:

1. THIS IS A PRELIMINARY DOCUMENT AND IS INTENDED TO DEPICT THE APPROXIMATE LOCATION OF A PROPOSED PIPELINE EASEMENT.
2. THIS DOCUMENT DOES NOT REPRESENT A LAND SURVEY AND IS NOT INTENDED TO DEPICT THE FINAL ALIGNMENT
3. COORDINATE SYSTEM: UTM ZONE 14 NORTH, NAD83, US SURVEY FEET



SUMMIT CARBON SOLUTIONS

PRELIMINARY PIPELINE ROUTE		
DRAWN BY:	AC	SUMMIT CARBON SOLUTIONS MIDWEST CARBON EXPRESS MARSHA M. VOSSLER TAX ID: 4654 TRACT NUMBER: SD-MP-0717.000
CHECKED BY:	JW	
MAP DATE:	12/17/2021	
SCALE:	1 inch = 96'	
REV NO.	DATE	DESCRIPTION
E	3/9/2023	REVISED SECTION BOUNDARY
F	3/9/2023	REVISED IMPACT CALCULATIONS
DRAWING NO. C-MCE-ACQ-SD-MP-0717.000		PROJECT NO. 450959 SHEET NO. 01 of 01

EXHIBIT "B"

PRELIMINARY ROUTE

MCPHERSON COUNTY, SOUTH DAKOTA

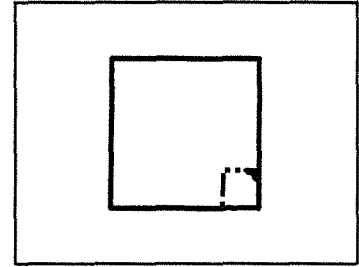
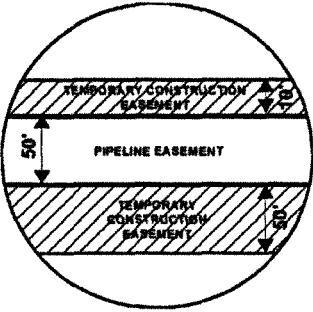

VICINITY MAP
N.T.S.

SEC. 14 T128N R71W

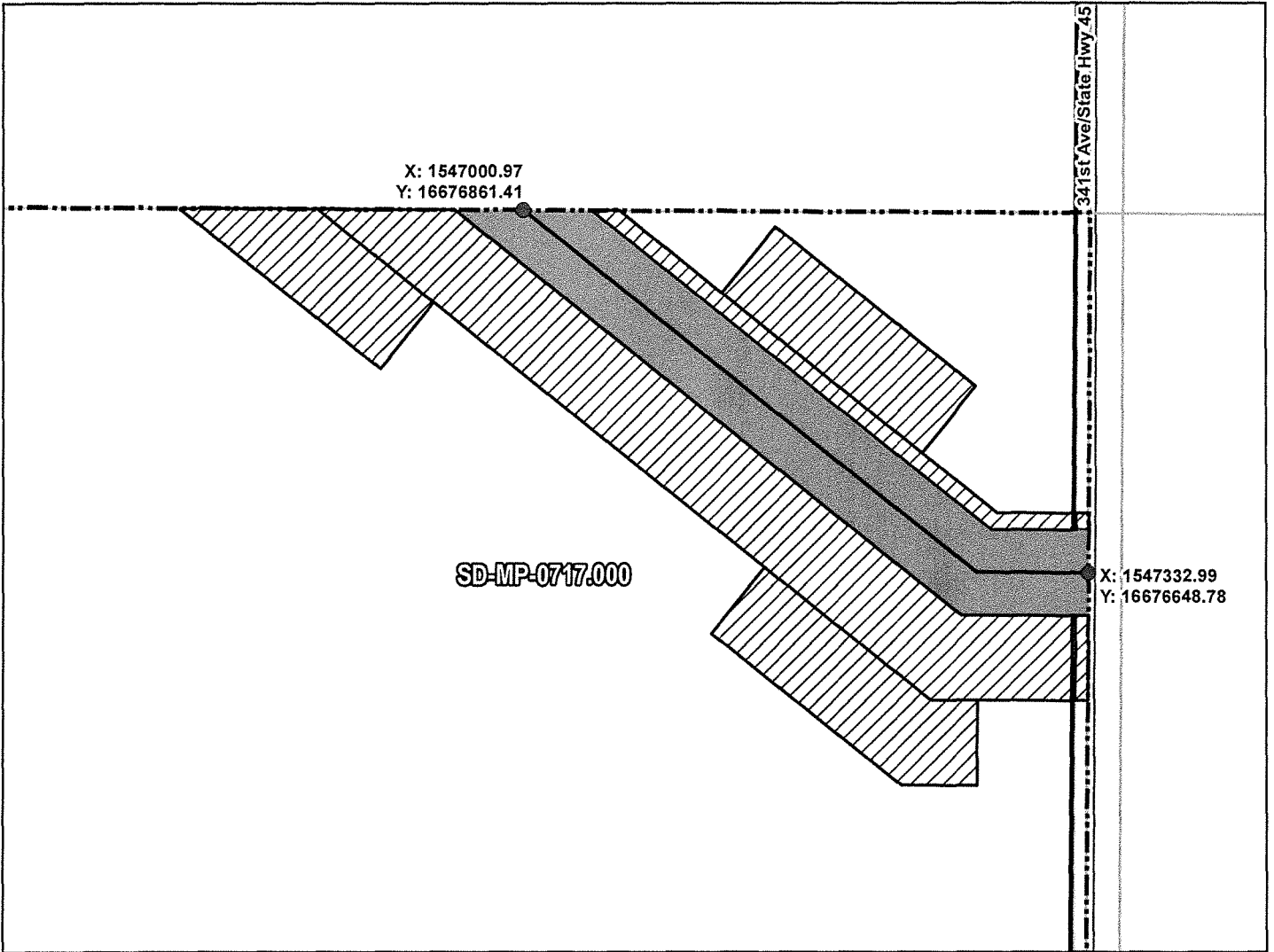

ROUTING LENGTH = 406.35 FT +/-

IMPACTS: PIPELINE EASEMENT = 0.466 AC. +/- / TEMPORARY CONSTRUCTION EASEMENT = 1.162 AC. +/-

Legend

- PROPOSED ROUTE
- ROADS
- PARCEL BOUNDARY
- ADJACENT PROPERTIES
- PIPELINE EASEMENT
- TEMPORARY CONSTRUCTION EASEMENT
- SECTION BOUNDARY
- COUNTY BOUNDARY

NOTES:

1. THIS IS A PRELIMINARY DOCUMENT AND IS INTENDED TO DEPICT THE APPROXIMATE LOCATION OF A PROPOSED PIPELINE EASEMENT.
2. THIS DOCUMENT DOES NOT REPRESENT A LAND SURVEY AND IS NOT INTENDED TO DEPICT THE FINAL ALIGNMENT
3. COORDINATE SYSTEM: UTM ZONE 14 NORTH, NAD83, US SURVEY FEET

SIGNATURE: _____ DATE: _____



PRELIMINARY PIPELINE ROUTE		
DRAWN BY:	AC	SUMMIT CARBON SOLUTIONS MIDWEST CARBON EXPRESS MARSHA M. VOSSLER TAX ID: 4654 TRACT NUMBER: SD-MP-0717.000
CHECKED BY:	JW	
MAP DATE:	12/17/2021	
SCALE:	1 inch = 96'	
REV NO.	DATE	DESCRIPTION
E	3/9/2023	REVISED SECTION BOUNDARY
F	3/9/2023	REVISED IMPACT CALCULATIONS
DRAWING NO. BW-MCE-ACQ-SD-MP-0717.000		PROJECT NO. 450959 SHEET NO. 01 of 01

EXHIBIT "B"

PRELIMINARY ROUTE

MCPHERSON COUNTY, SOUTH DAKOTA

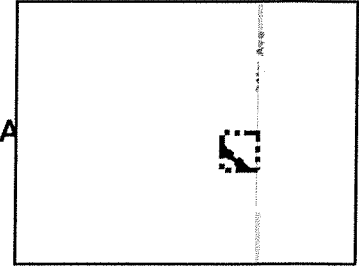
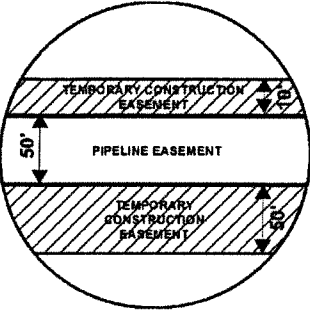

VICINITY MAP
N.T.S.

SEC. 14 T128N R71W

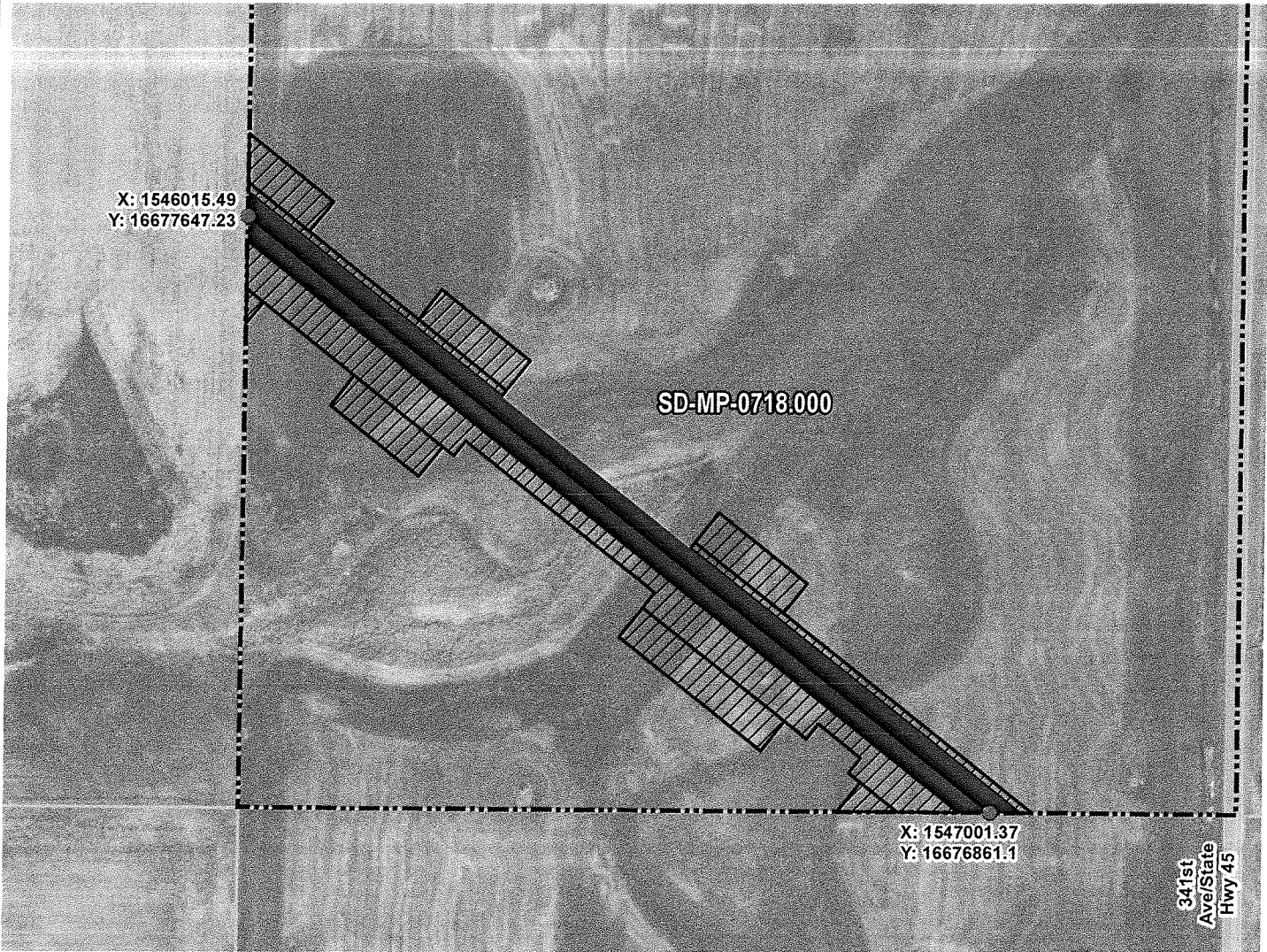

ROUTING LENGTH = 1260.926 FT +/-

IMPACTS: PIPELINE EASEMENT = 1.447 AC. +/- / TEMPORARY CONSTRUCTION EASEMENT = 2.315 AC. +/-

Legend

- PROPOSED ROUTE
- PIPELINE EASEMENT
- PARCEL BOUNDARY
- TEMPORARY CONSTRUCTION EASEMENT
- ADJACENT PROPERTIES
- SECTION BOUNDARY
- COUNTY BOUNDARY

NOTES:

1. THIS IS A PRELIMINARY DOCUMENT AND IS INTENDED TO DEPICT THE APPROXIMATE LOCATION OF A PROPOSED PIPELINE EASEMENT.
2. THIS DOCUMENT DOES NOT REPRESENT A LAND SURVEY AND IS NOT INTENDED TO DEPICT THE FINAL ALIGNMENT
3. COORDINATE SYSTEM: UTM ZONE 14 NORTH, NAD83, US SURVEY FEET



PRELIMINARY PIPELINE ROUTE

DRAWN BY: AC		SUMMIT CARBON SOLUTIONS MIDWEST CARBON EXPRESS THE MARK M. VOSSLER AND MARSHA M. VOSSLER REVOCABLE TRUST TAX ID: 4651 TRACT NUMBER: SD-MP-0718.000
CHECKED BY: JW		
MAP DATE: 12/17/2021		
SCALE: 1 inch = 215'		
REV NO.	DATE	DESCRIPTION
B	3/8/2022	REVISED WORKSPACE
C	1/4/2023	REVISED PARCEL BOUNDARY
DRAWING NO. C-MCE-ACQ-SD-MP-0718.000		PROJECT NO. 450959 SHEET NO. 01 of 01

EXHIBIT "B"

PRELIMINARY ROUTE

MCPHERSON COUNTY, SOUTH DAKOTA

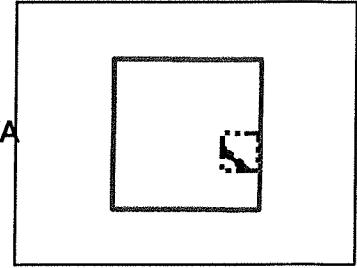
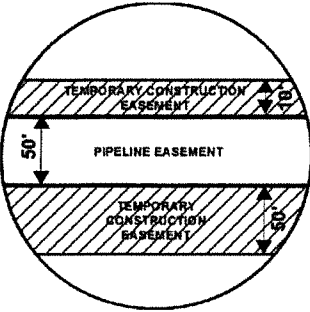

VICINITY MAP
N.T.S.

SEC. 14 T128N R71W

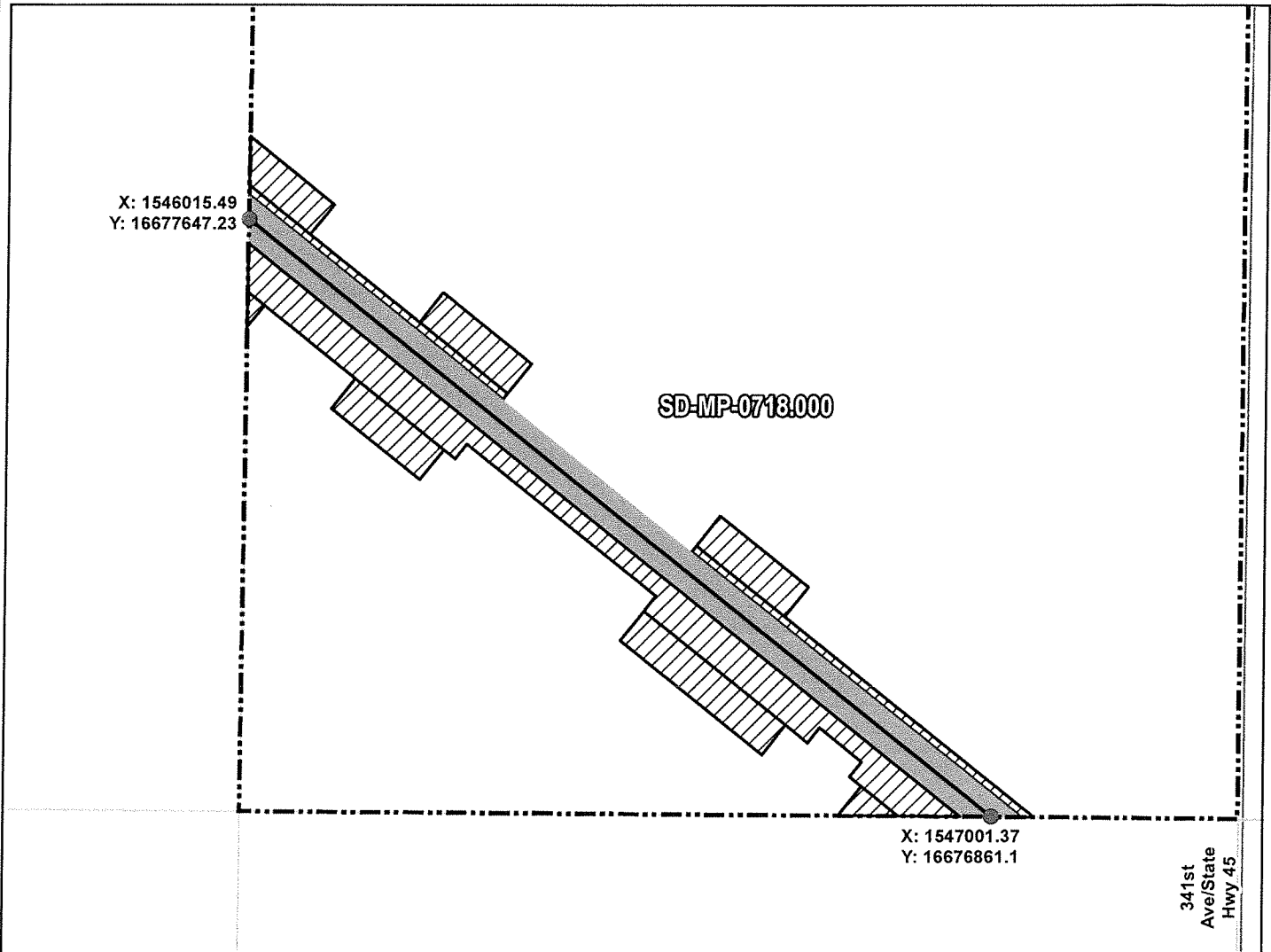

ROUTING LENGTH = 1260.926 FT +/-

IMPACTS: PIPELINE EASEMENT = 1.447 AC. +/- / TEMPORARY CONSTRUCTION EASEMENT = 2.315 AC. +/-

Legend

- PROPOSED ROUTE
- ROADS
- ▭ PARCEL BOUNDARY
- ▭ ADJACENT PROPERTIES
- ▨ PIPELINE EASEMENT
- ▨ TEMPORARY CONSTRUCTION EASEMENT
- ▭ SECTION BOUNDARY
- ▭ COUNTY BOUNDARY

NOTES:

1. THIS IS A PRELIMINARY DOCUMENT AND IS INTENDED TO DEPICT THE APPROXIMATE LOCATION OF A PROPOSED PIPELINE EASEMENT.
2. THIS DOCUMENT DOES NOT REPRESENT A LAND SURVEY AND IS NOT INTENDED TO DEPICT THE FINAL ALIGNMENT
3. COORDINATE SYSTEM: UTM ZONE 14 NORTH, NAD83, US SURVEY FEET

SIGNATURE: _____ DATE: _____



PRELIMINARY PIPELINE ROUTE

DRAWN BY: AC		SUMMIT CARBON SOLUTIONS MIDWEST CARBON EXPRESS THE MARK M. VOSSLER AND MARSHA M. VOSSLER REVOCABLE TRUST TAX ID: 4651 TRACT NUMBER: SD-MP-0718.000
CHECKED BY: JW		
MAP DATE: 12/17/2021		
SCALE: 1 inch = 215'		
REV NO.	DATE	DESCRIPTION
B	3/8/2022	REVISED WORKSPACE
C	1/4/2023	REVISED PARCEL BOUNDARY
DRAWING NO. BW-MCE-ACQ-SD-MP-0718.000		PROJECT NO. 450959 SHEET NO. 01 of 01