

# **Attachment No. 1**

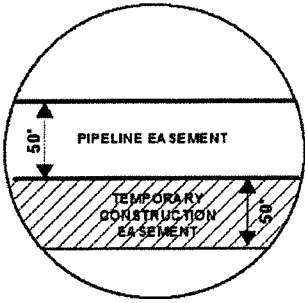

# EXHIBIT "B"

## PRELIMINARY ROUTE

### MCPHERSON COUNTY, SOUTH DAKOTA

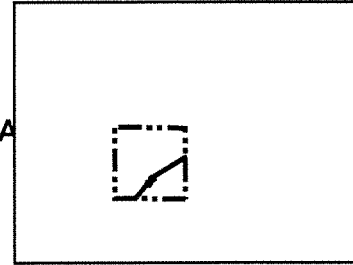

VICINITY MAP  
N.T.S.

## SEC. 22 T128N R66W

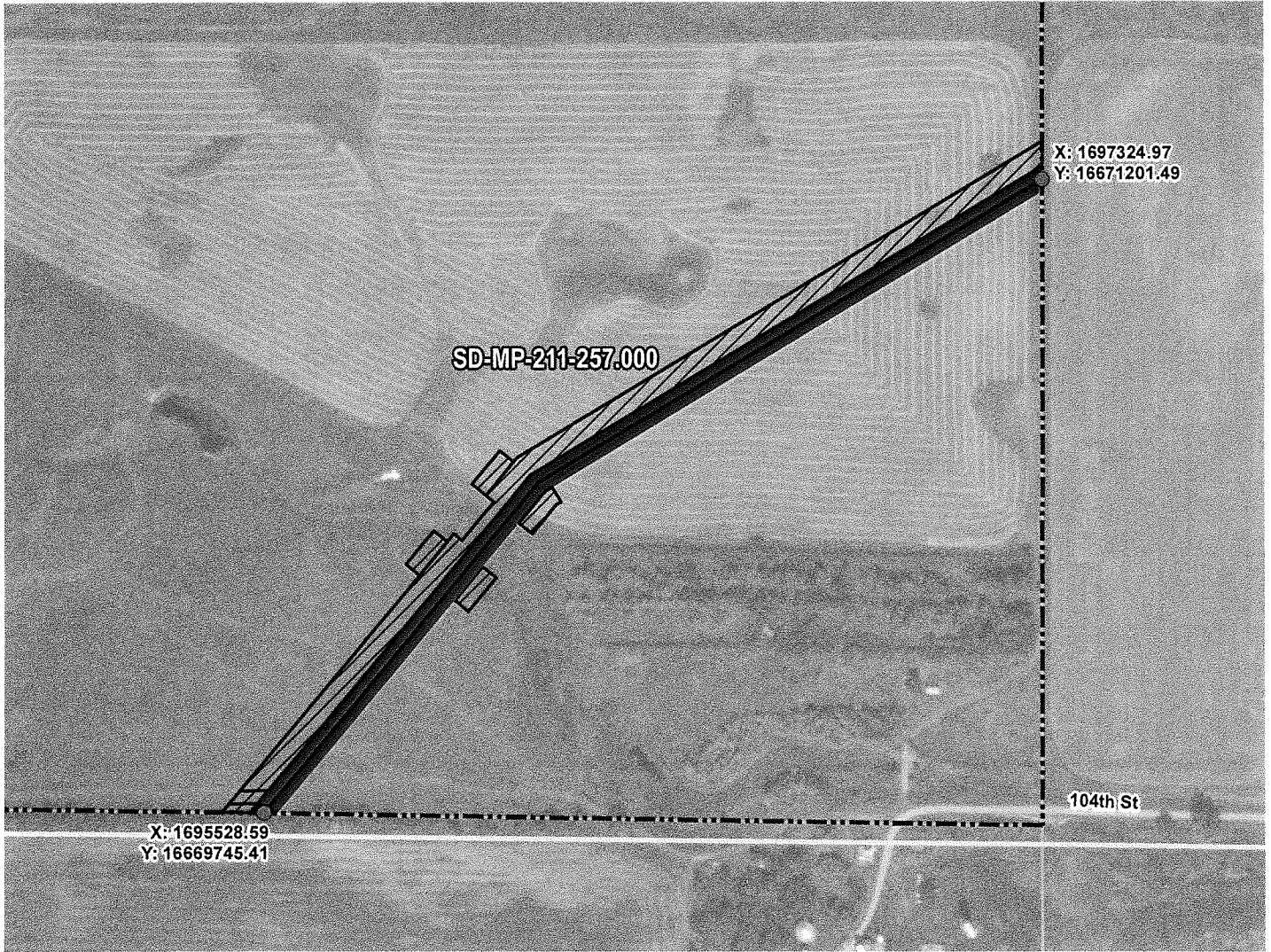

ROUTING LENGTH = 2344.902 FT +/-  
 IMPACTS: PIPELINE EASEMENT = 2.692 AC. +/- TEMPORARY CONSTRUCTION EASEMENT = 3.099 AC. +/-

	PROPOSED ROUTE		PIPELINE EASEMENT
	PARCEL BOUNDARY		TEMPORARY CONSTRUCTION EASEMENT
	ADJACENT PROPERTIES		SECTION BOUNDARY
			COUNTY BOUNDARY

**NOTES:**

1. THIS IS A PRELIMINARY DOCUMENT AND IS INTENDED TO DEPICT THE APPROXIMATE LOCATION OF A PROPOSED PIPELINE EASEMENT.
2. THIS DOCUMENT DOES NOT REPRESENT A LAND SURVEY AND IS NOT INTENDED TO DEPICT THE FINAL ALIGNMENT
3. COORDINATE SYSTEM: UTM ZONE 14 NORTH, NAD83, US SURVEY FEET



**SUMMIT CARBON SOLUTIONS**

PRELIMINARY PIPELINE ROUTE			
DRAWN BY: AC		SUMMIT CARBON SOLUTIONS MIDWEST CARBON EXPRESS MICHAEL J. KLIPFEL  TAX ID: 451 TRACT NUMBER: SD-MP-211-257.000	
CHECKED BY: JW			
MAP DATE: 12/17/2021			
SCALE: 1 inch = 376'			
REV NO.	DATE	DESCRIPTION	
B	3/8/2022	REVISED WORKSPACE	
C	1/4/2023	REVISED PARCEL BOUNDARY	
DRAWING NO. C-MCE-ACQ-SD-MP-211-257.000		PROJECT NO. 450959	SHEET NO. 01 of 01

# EXHIBIT "B"

## PRELIMINARY ROUTE

### MCPHERSON COUNTY, SOUTH DAKOTA

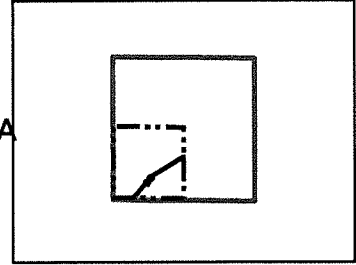
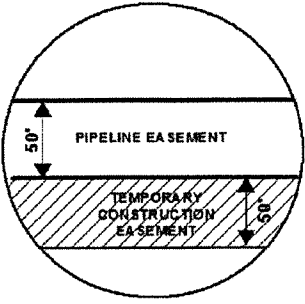

VICINITY MAP  
N.T.S.

SEC. 22 T128N R66W

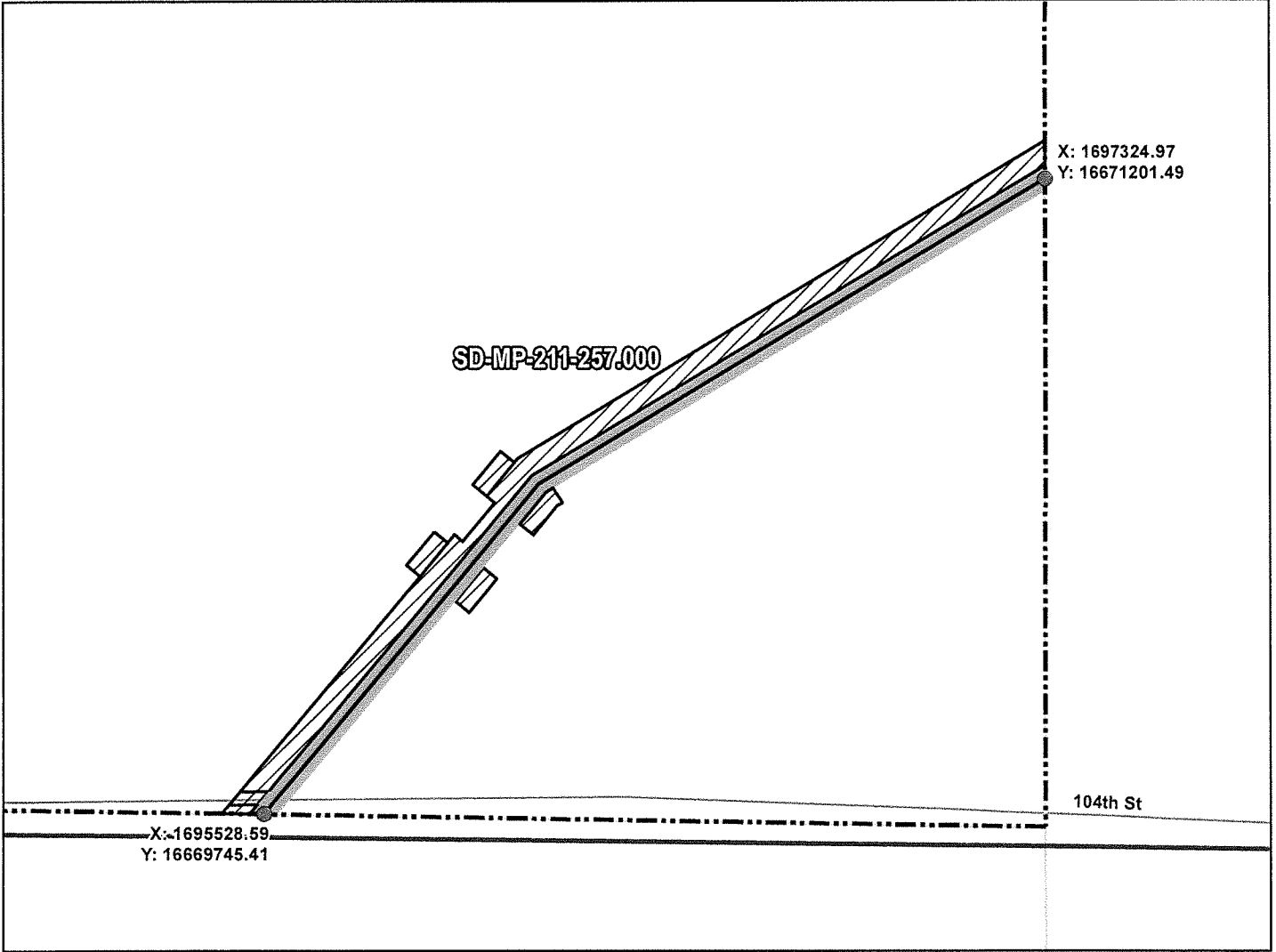

ROUTING LENGTH = 2344.902 FT +/-  
 IMPACTS: PIPELINE EASEMENT = 2.692 AC. +/- / TEMPORARY CONSTRUCTION EASEMENT = 3.099 AC. +/-

**Legend**

- PROPOSED ROUTE
- ROADS
- PARCEL BOUNDARY
- ADJACENT PROPERTIES
- PIPELINE EASEMENT
- TEMPORARY CONSTRUCTION EASEMENT
- SECTION BOUNDARY
- COUNTY BOUNDARY

**NOTES:**

1. THIS IS A PRELIMINARY DOCUMENT AND IS INTENDED TO DEPICT THE APPROXIMATE LOCATION OF A PROPOSED PIPELINE EASEMENT.
2. THIS DOCUMENT DOES NOT REPRESENT A LAND SURVEY AND IS NOT INTENDED TO DEPICT THE FINAL ALIGNMENT
3. COORDINATE SYSTEM: UTM ZONE 14 NORTH, NAD83, US SURVEY FEET

SIGNATURE: \_\_\_\_\_ DATE: \_\_\_\_\_



**SUMMIT CARBON SOLUTIONS**

**PRELIMINARY PIPELINE ROUTE**

DRAWN BY:	AC	SUMMIT CARBON SOLUTIONS MIDWEST CARBON EXPRESS MICHAEL J. KLIPFEL	
CHECKED BY:	JW	TAX ID: 451 TRACT NUMBER: SD-MP-211-257.000	
MAP DATE:	12/17/2021		
SCALE:	1 inch = 376'		
REV NO.	DATE	DESCRIPTION	
B	3/8/2022	REVISED WORKSPACE	
C	1/4/2023	REVISED PARCEL BOUNDARY	
DRAWING NO. BW-MCE-ACQ-SD-MP-211-257.000		PROJECT NO. 450959	SHEET NO. 01 of 01

# EXHIBIT "B"

## PRELIMINARY ROUTE

### MCPHERSON COUNTY, SOUTH DAKOTA

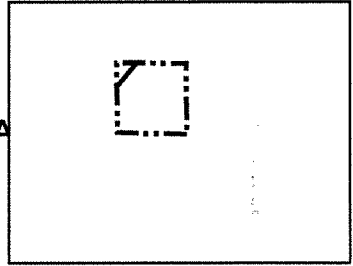

VICINITY MAP  
N.T.S.

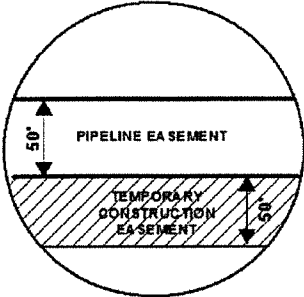

**SEC. 27 T128N R66W**

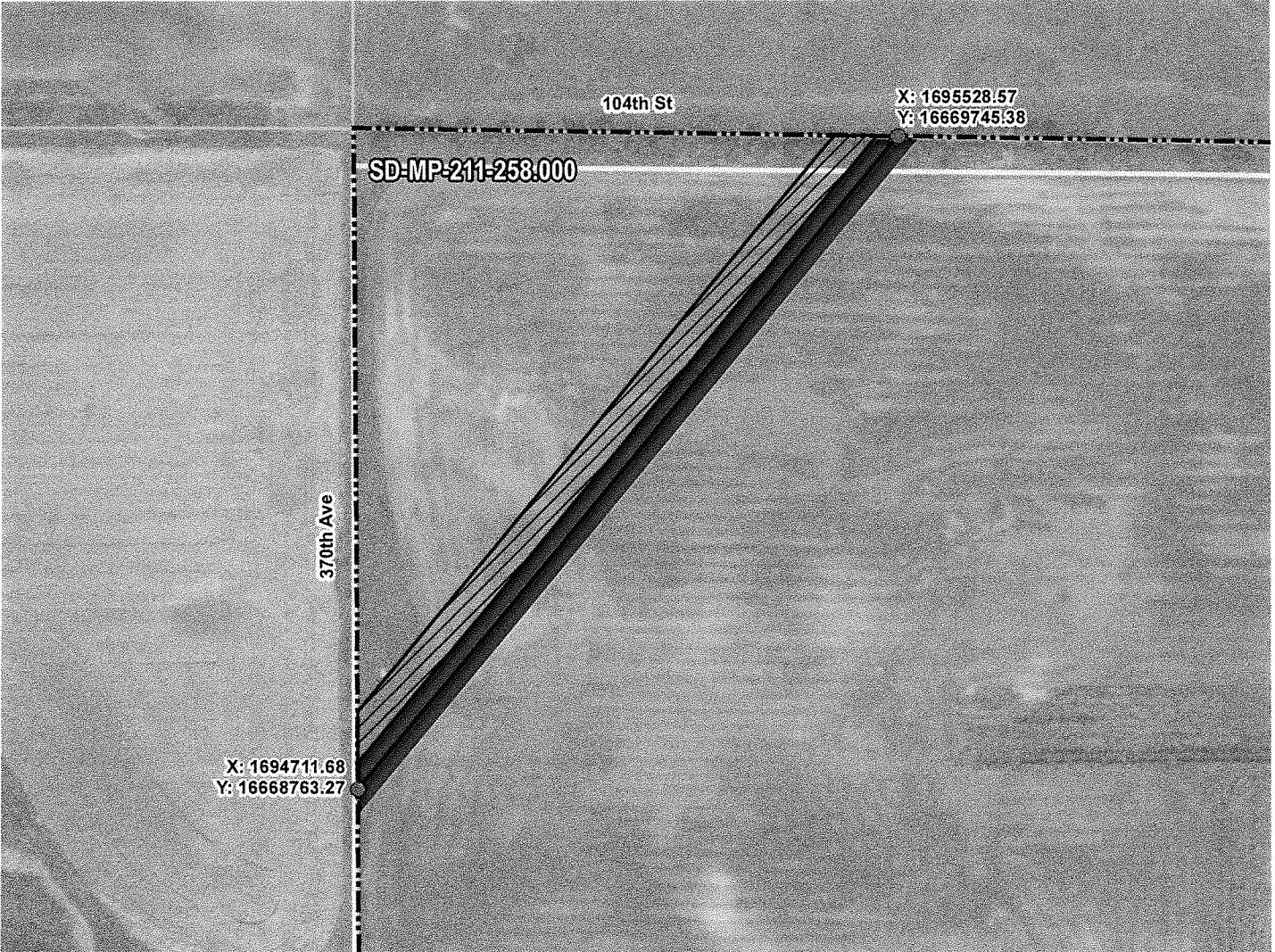

ROUTING LENGTH = 1277.438 FT +/-  
 IMPACTS: PIPELINE EASEMENT = 1.466 AC. +/- / TEMPORARY CONSTRUCTION EASEMENT = 1.352 AC. +/-

Legend	
	PROPOSED ROUTE
	PIPELINE EASEMENT
	PARCEL BOUNDARY
	TEMPORARY CONSTRUCTION EASEMENT
	ADJACENT PROPERTIES
	SECTION BOUNDARY
	COUNTY BOUNDARY

**NOTES:**

1. THIS IS A PRELIMINARY DOCUMENT AND IS INTENDED TO DEPICT THE APPROXIMATE LOCATION OF A PROPOSED PIPELINE EASEMENT.
2. THIS DOCUMENT DOES NOT REPRESENT A LAND SURVEY AND IS NOT INTENDED TO DEPICT THE FINAL ALIGNMENT
3. COORDINATE SYSTEM: UTM ZONE 14 NORTH, NAD83, US SURVEY FEET

PRELIMINARY PIPELINE ROUTE		
DRAWN BY:	AC	SUMMIT CARBON SOLUTIONS MIDWEST CARBON EXPRESS MICHAEL J. KLIPFEL  TAX ID: 471 TRACT NUMBER: SD-MP-211-258.000
CHECKED BY:	JW	
MAP DATE:	12/17/2021	
SCALE:	1 inch = 248'	
REV NO.	DATE	DESCRIPTION
B	3/8/2022	REVISED WORKSPACE
C	10/26/2022	REVISED WORKSPACE
DRAWING NO. C-MCE-ACQ-SD-MP-211-258.000		PROJECT NO. 450959 SHEET NO. 01 of 01



# EXHIBIT "B"

## PRELIMINARY ROUTE

### MCPHERSON COUNTY, SOUTH DAKOTA

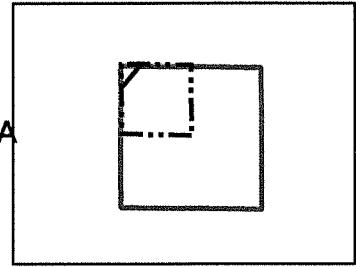
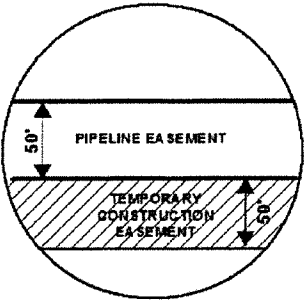

VICINITY MAP  
N.T.S.

**SEC. 27 T128N R66W**

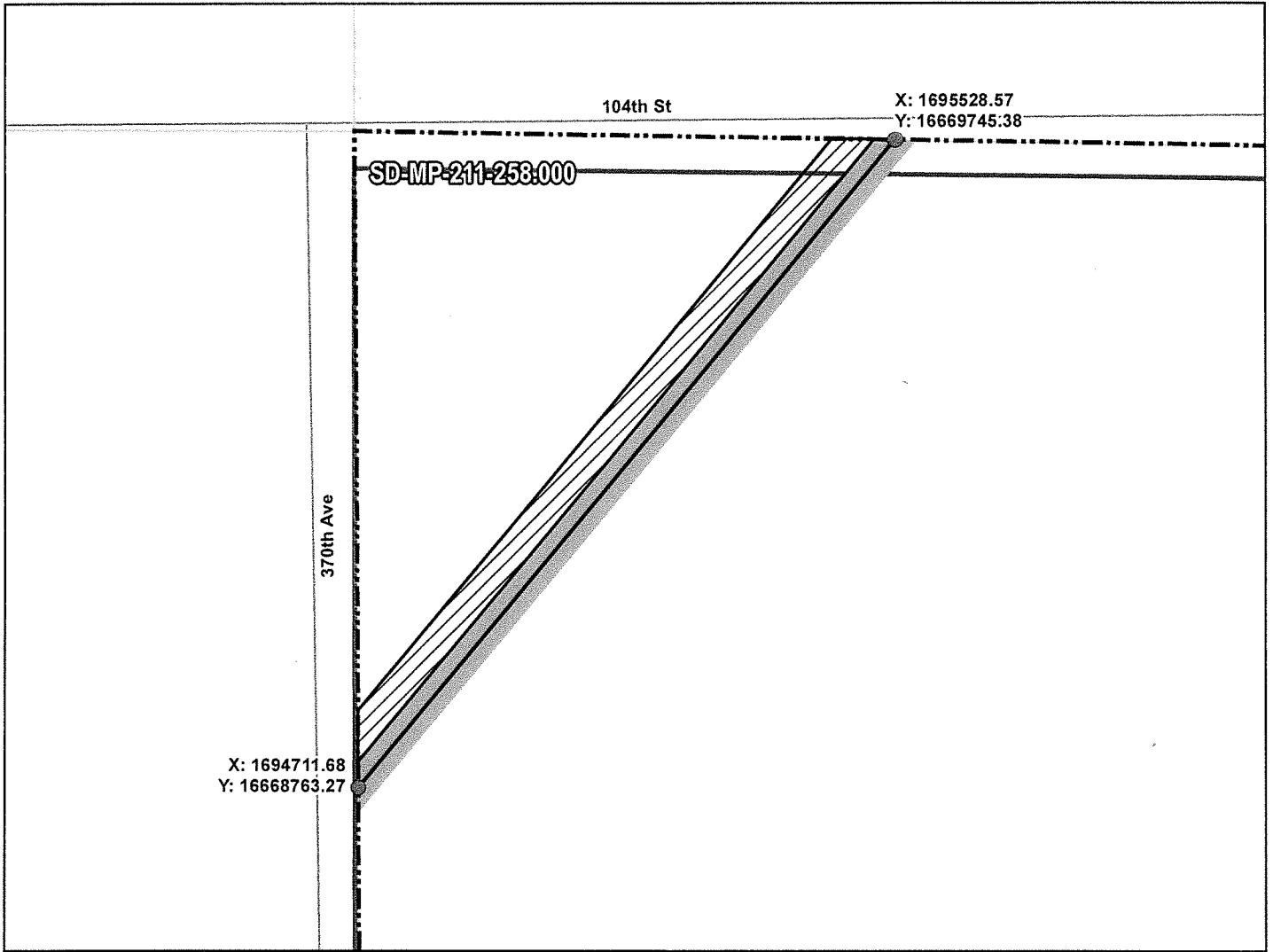

ROUTING LENGTH = 1277.438 FT +/-  
 IMPACTS: PIPELINE EASEMENT = 1.466 AC. +/- / TEMPORARY CONSTRUCTION EASEMENT = 1.352 AC. +/-

**Legend**

- PROPOSED ROUTE
- ROADS
- PARCEL BOUNDARY
- ADJACENT PROPERTIES
- PIPELINE EASEMENT
- TEMPORARY CONSTRUCTION EASEMENT
- SECTION BOUNDARY
- COUNTY BOUNDARY

**NOTES:**

1. THIS IS A PRELIMINARY DOCUMENT AND IS INTENDED TO DEPICT THE APPROXIMATE LOCATION OF A PROPOSED PIPELINE EASEMENT.
2. THIS DOCUMENT DOES NOT REPRESENT A LAND SURVEY AND IS NOT INTENDED TO DEPICT THE FINAL ALIGNMENT
3. COORDINATE SYSTEM: UTM ZONE 14 NORTH, NAD83, US SURVEY FEET

SIGNATURE: \_\_\_\_\_ DATE: \_\_\_\_\_



**SUMMIT CARBON SOLUTIONS**

**PRELIMINARY PIPELINE ROUTE**

DRAWN BY:	AC	SUMMIT CARBON SOLUTIONS MIDWEST CARBON EXPRESS MICHAEL J. KLIPFEL	
CHECKED BY:	JW		
MAP DATE:	12/17/2021		
SCALE:	1 inch = 248'		
TAX ID:	471	TRACT NUMBER: SD-MP-211-258.000	
REV NO.	DATE	DESCRIPTION	
B	3/8/2022	REVISED WORKSPACE	
C	10/26/2022	REVISED WORKSPACE	
DRAWING NO. BW-MCE-ACQ-SD-MP-211-258.000		PROJECT NO. 450959	SHEET NO. 01 of 01