

Attachment No. 1

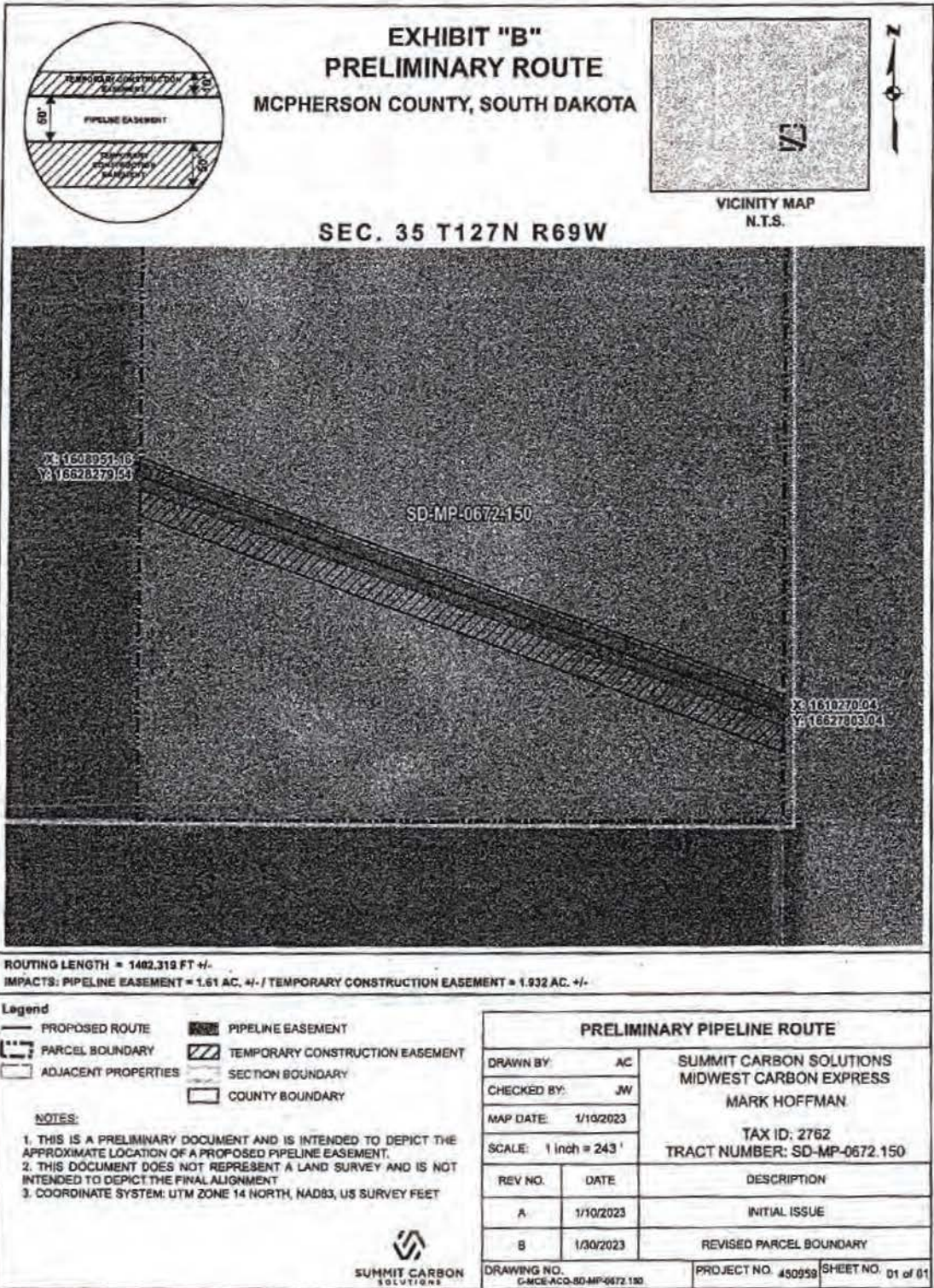
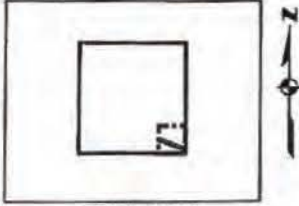
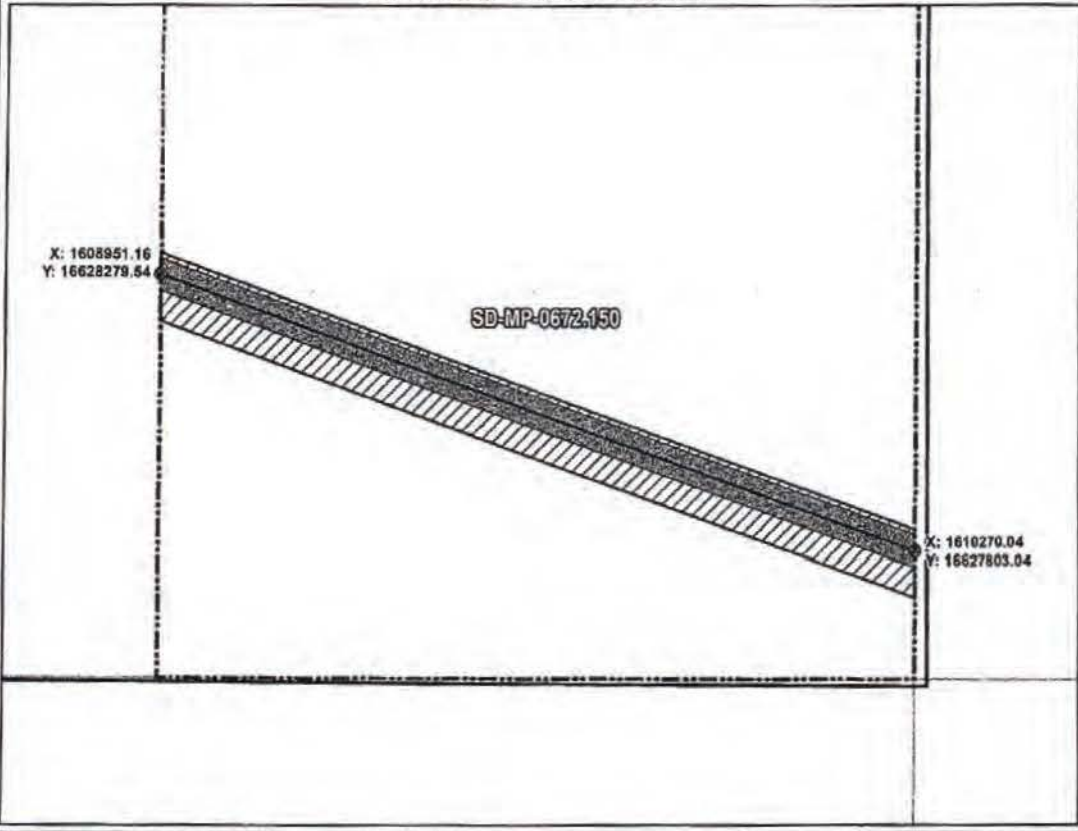

EXHIBIT "B"
PRELIMINARY ROUTE
 MCPHERSON COUNTY, SOUTH DAKOTA



VICINITY MAP
N.T.S.

SEC. 35 T127N R69W



ROUTING LENGTH = 1402.319 FT +/-
 IMPACTS: PIPELINE EASEMENT = 1.61 AC. +/- / TEMPORARY CONSTRUCTION EASEMENT = 1.932 AC. +/-

Legend

PROPOSED ROUTE	PIPELINE EASEMENT
ROADS	TEMPORARY CONSTRUCTION EASEMENT
PARCEL BOUNDARY	SECTION BOUNDARY
ADJACENT PROPERTIES	COUNTY BOUNDARY

NOTES:
 1. THIS IS A PRELIMINARY DOCUMENT AND IS INTENDED TO DEPICT THE APPROXIMATE LOCATION OF A PROPOSED PIPELINE EASEMENT.
 2. THIS DOCUMENT DOES NOT REPRESENT A LAND SURVEY AND IS NOT INTENDED TO DEPICT THE FINAL ALIGNMENT.
 3. COORDINATE SYSTEM: UTM ZONE 14 NORTH, NAD83, US SURVEY FEET
 SIGNATURE: _____ DATE: _____



PRELIMINARY PIPELINE ROUTE		
DRAWN BY:	AC	SUMMIT CARBON SOLUTIONS MIDWEST CARBON EXPRESS MARK HOFFMAN
CHECKED BY:	JW	
MAP DATE:	1/10/2023	
SCALE: 1 inch = 243'		TAX ID: 2762 TRACT NUMBER: SD-MP-0672.150
REV NO.	DATE	DESCRIPTION
A	1/10/2023	INITIAL ISSUE
B	1/30/2023	REVISED PARCEL BOUNDARY
DRAWING NO. BW-MCE-ACD-SD-MP-0672.150		PROJECT NO. 450959 SHEET NO. 01 of 01

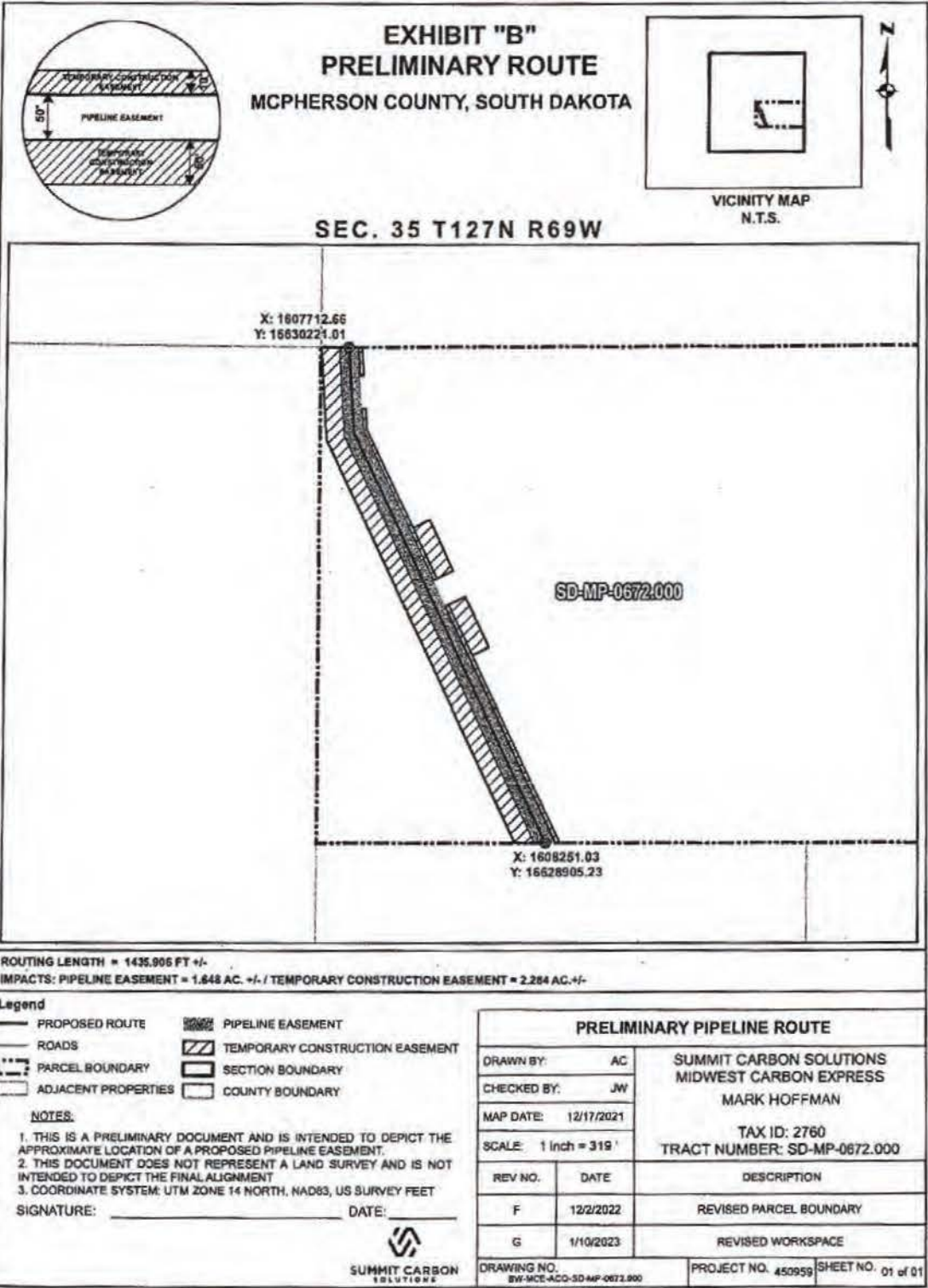
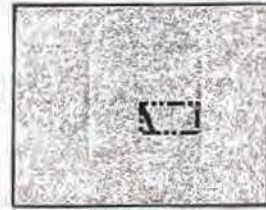

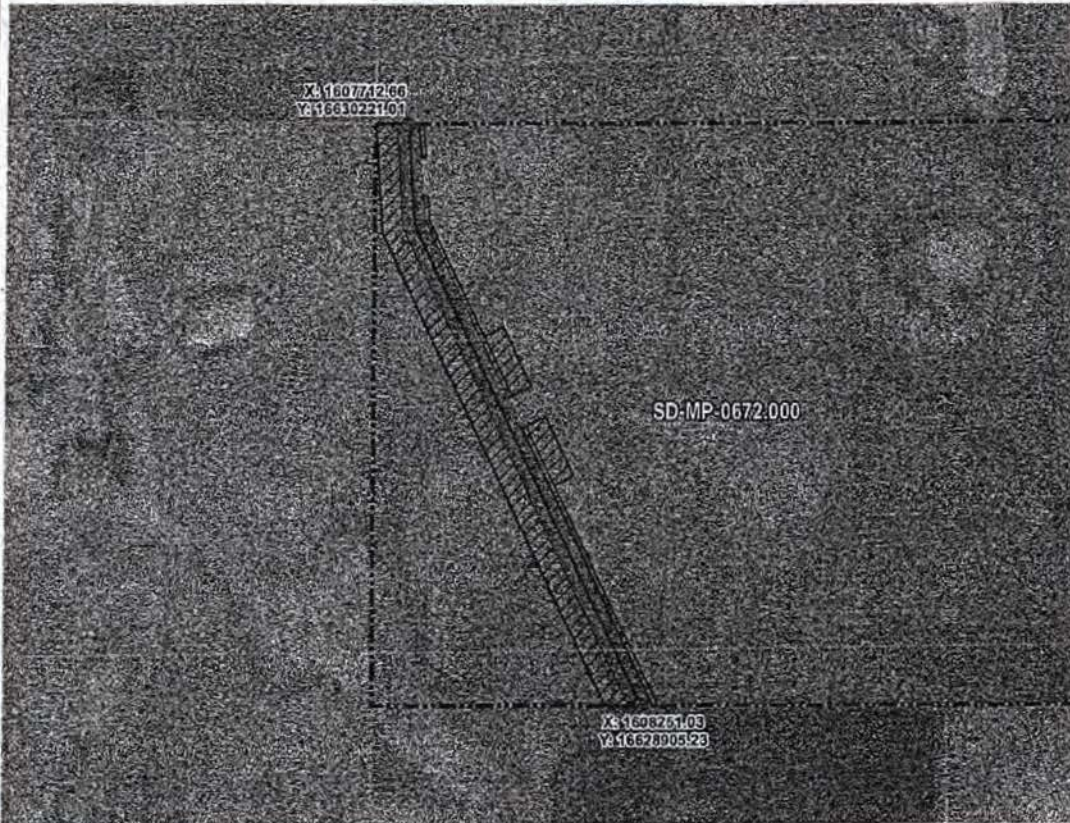

EXHIBIT "B"
PRELIMINARY ROUTE
 MCPHERSON COUNTY, SOUTH DAKOTA



VICINITY MAP
N.T.S.

SEC. 35 T127N R69W



ROUTING LENGTH = 1435.906 FT +/-
 IMPACTS: PIPELINE EASEMENT = 1.648 AC. +/- / TEMPORARY CONSTRUCTION EASEMENT = 2.284 AC. +/-

Legend

PROPOSED ROUTE	PIPELINE EASEMENT
PARCEL BOUNDARY	TEMPORARY CONSTRUCTION EASEMENT
ADJACENT PROPERTIES	SECTION BOUNDARY
COUNTY BOUNDARY	COUNTY BOUNDARY

- NOTES:**
1. THIS IS A PRELIMINARY DOCUMENT AND IS INTENDED TO DEPICT THE APPROXIMATE LOCATION OF A PROPOSED PIPELINE EASEMENT.
 2. THIS DOCUMENT DOES NOT REPRESENT A LAND SURVEY AND IS NOT INTENDED TO DEPICT THE FINAL ALIGNMENT
 3. COORDINATE SYSTEM: UTM ZONE 14 NORTH, NAD83, US SURVEY FEET



SUMMIT CARBON SOLUTIONS

PRELIMINARY PIPELINE ROUTE		
DRAWN BY:	AC	SUMMIT CARBON SOLUTIONS MIDWEST CARBON EXPRESS MARK HOFFMAN TAX ID: 2780 TRACT NUMBER: SD-MP-0672.000
CHECKED BY:	JW	
MAP DATE:	12/17/2021	
SCALE:	1 inch = 319'	
REV NO.	DATE	DESCRIPTION
F	12/2/2022	REVISED PARCEL BOUNDARY
G	1/10/2023	REVISED WORKSPACE
DRAWING NO. D-MCE-ACC-SD-MP-0672.000		PROJECT NO. 450959 SHEET NO. 01 of 01

EXHIBIT "B"
PRELIMINARY ROUTE
 MCPHERSON COUNTY, SOUTH DAKOTA

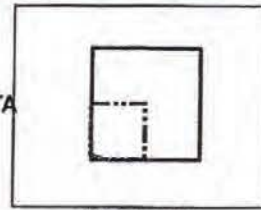

VICINITY MAP
N.T.S.

SEC. 36 T127N R69W

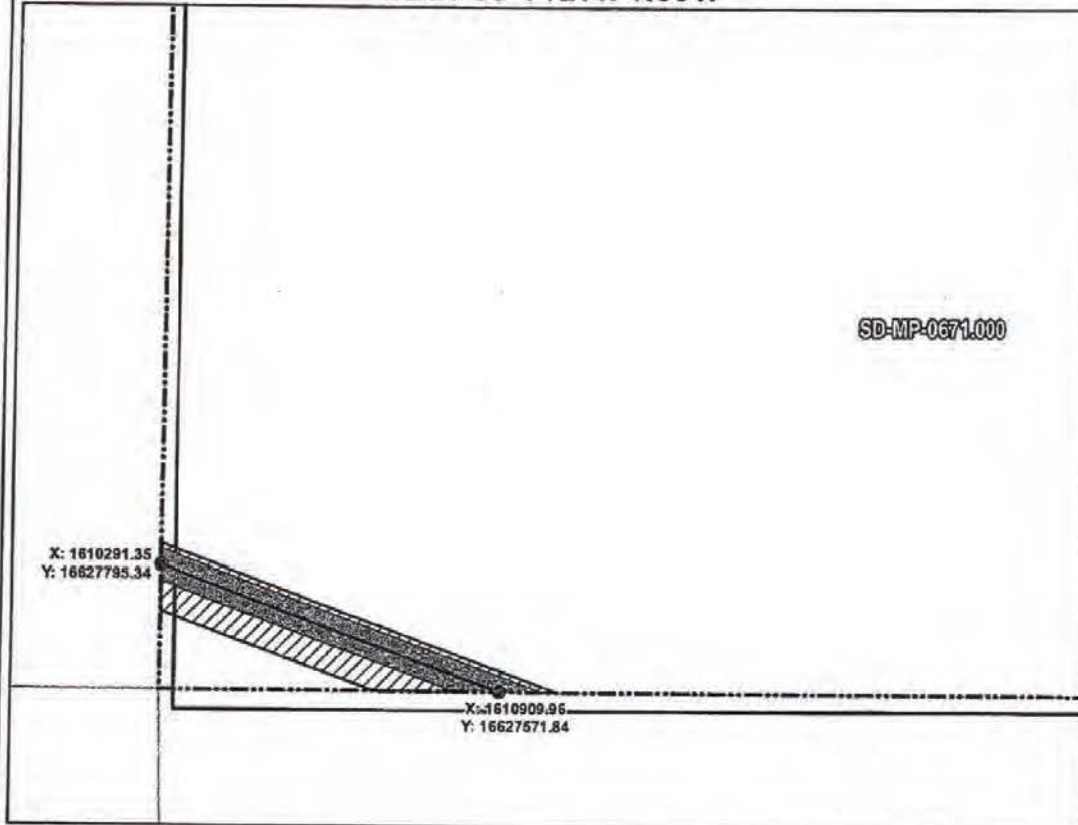

ROUTING LENGTH = 642.673 FT +/-
 IMPACTS: PIPELINE EASEMENT = 0.738 AC. +/- / TEMPORARY CONSTRUCTION EASEMENT = 0.726 AC. +/-

Legend

PROPOSED ROUTE	PIPELINE EASEMENT
ROADS	TEMPORARY CONSTRUCTION EASEMENT
PARCEL BOUNDARY	SECTION BOUNDARY
ADJACENT PROPERTIES	COUNTY BOUNDARY

NOTES:
 1. THIS IS A PRELIMINARY DOCUMENT AND IS INTENDED TO DEPICT THE APPROXIMATE LOCATION OF A PROPOSED PIPELINE EASEMENT.
 2. THIS DOCUMENT DOES NOT REPRESENT A LAND SURVEY AND IS NOT INTENDED TO DEPICT THE FINAL ALIGNMENT.
 3. COORDINATE SYSTEM: UTM ZONE 14 NORTH, NAD83, US SURVEY FEET
 SIGNATURE: _____ DATE: _____



PRELIMINARY PIPELINE ROUTE		
DRAWN BY:	AC	SUMMIT CARBON SOLUTIONS MIDWEST CARBON EXPRESS MARK HOFFMAN
CHECKED BY:	JW	
MAP DATE:	12/17/2021	
SCALE:	1 inch = 246'	TAX ID: 2767 TRACT NUMBER: SD-MP-0671.000
REV NO.	DATE	DESCRIPTION
C	5/27/2022	REVISED WORKSPACE
D	12/2/2022	REVISED PARCEL BOUNDARY
DRAWING NO. 8W-MCE-ACQ-SO-MP-8571.000		PROJECT NO. 459859 SHEET NO. 01 of 01

EXHIBIT "B"
PRELIMINARY ROUTE
 MCPHERSON COUNTY, SOUTH DAKOTA

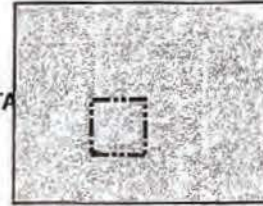

VICINITY MAP
N.T.S.

SEC. 36 T127N R69W

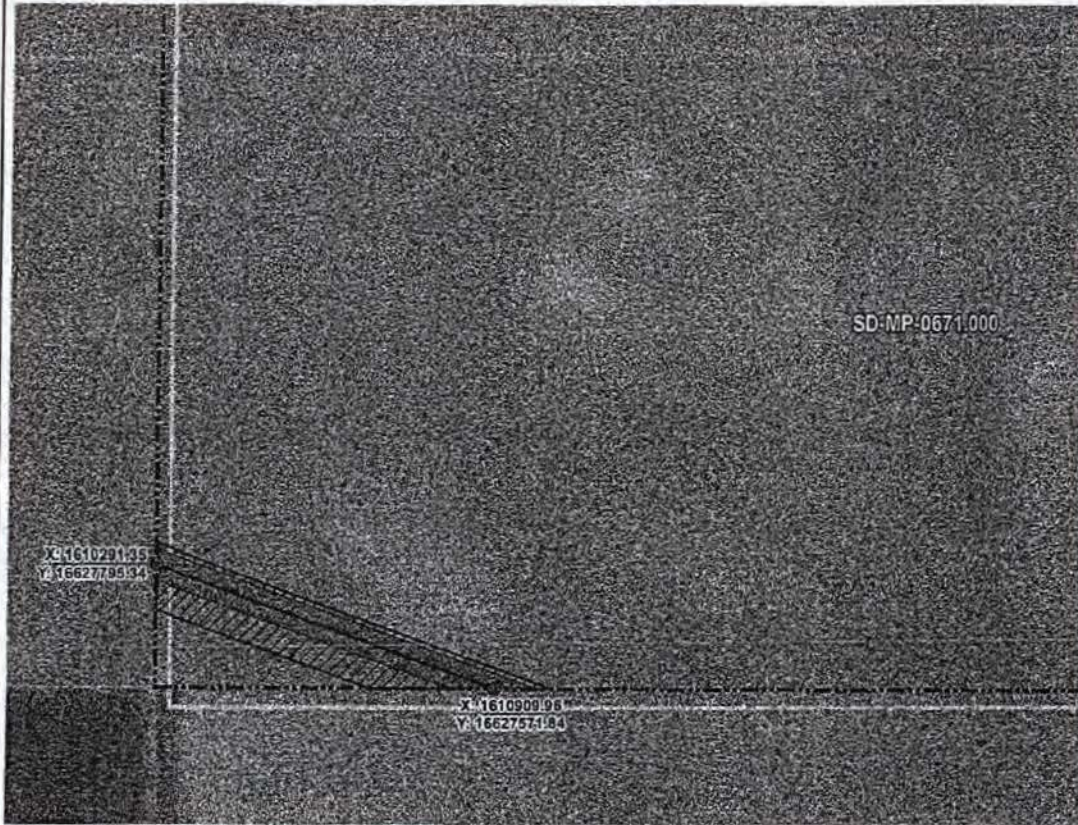

ROUTING LENGTH = 642.673 FT +/-
 IMPACTS: PIPELINE EASEMENT = 0.738 AC. +/- / TEMPORARY CONSTRUCTION EASEMENT = 0.726 AC. +/-

Legend

PROPOSED ROUTE	PIPELINE EASEMENT
PARCEL BOUNDARY	TEMPORARY CONSTRUCTION EASEMENT
ADJACENT PROPERTIES	SECTION BOUNDARY
	COUNTY BOUNDARY

- NOTES:**
1. THIS IS A PRELIMINARY DOCUMENT AND IS INTENDED TO DEPICT THE APPROXIMATE LOCATION OF A PROPOSED PIPELINE EASEMENT.
 2. THIS DOCUMENT DOES NOT REPRESENT A LAND SURVEY AND IS NOT INTENDED TO DEPICT THE FINAL ALIGNMENT
 3. COORDINATE SYSTEM: UTM ZONE 14 NORTH, NAD83, US SURVEY FEET



PRELIMINARY PIPELINE ROUTE		
DRAWN BY:	AC	SUMMIT CARBON SOLUTIONS MIDWEST CARBON EXPRESS MARK HOFFMAN
CHECKED BY:	JW	
MAP DATE:	12/17/2021	
SCALE:	1 inch = 248'	TAX ID: 2767 TRACT NUMBER: SD-MP-0671.000
REV NO.	DATE	DESCRIPTION
C	5/27/2022	REVISED WORKSPACE
D	12/2/2022	REVISED PARCEL BOUNDARY
DRAWING NO. C-MCE-ACQ-SD-MP-0671.000	PROJECT NO. 450959	SHEET NO. 01 of 01

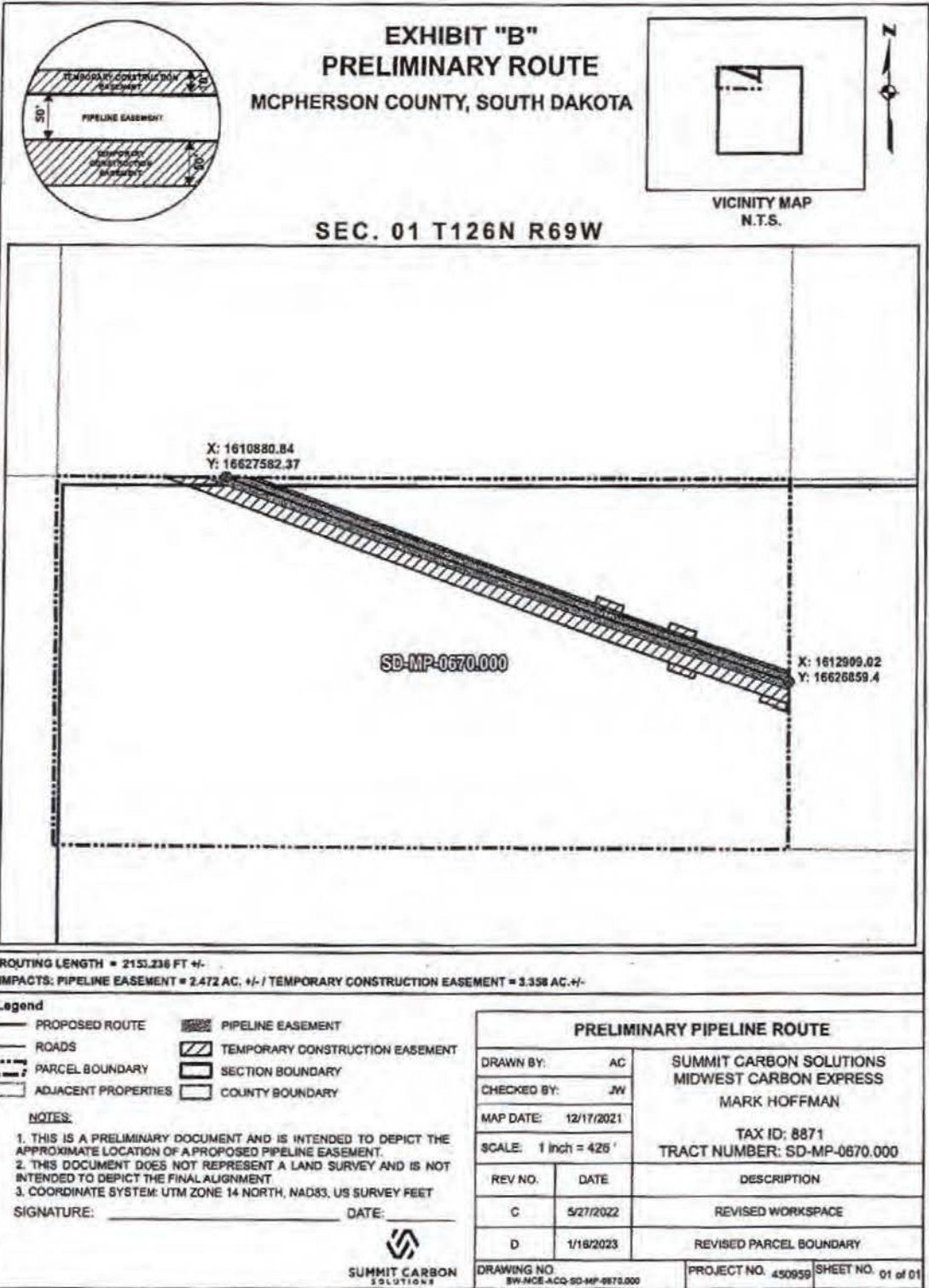



Filed: 4/24/2023 4:28 PM CST McPherson County, South Dakota 45CIV23-000011

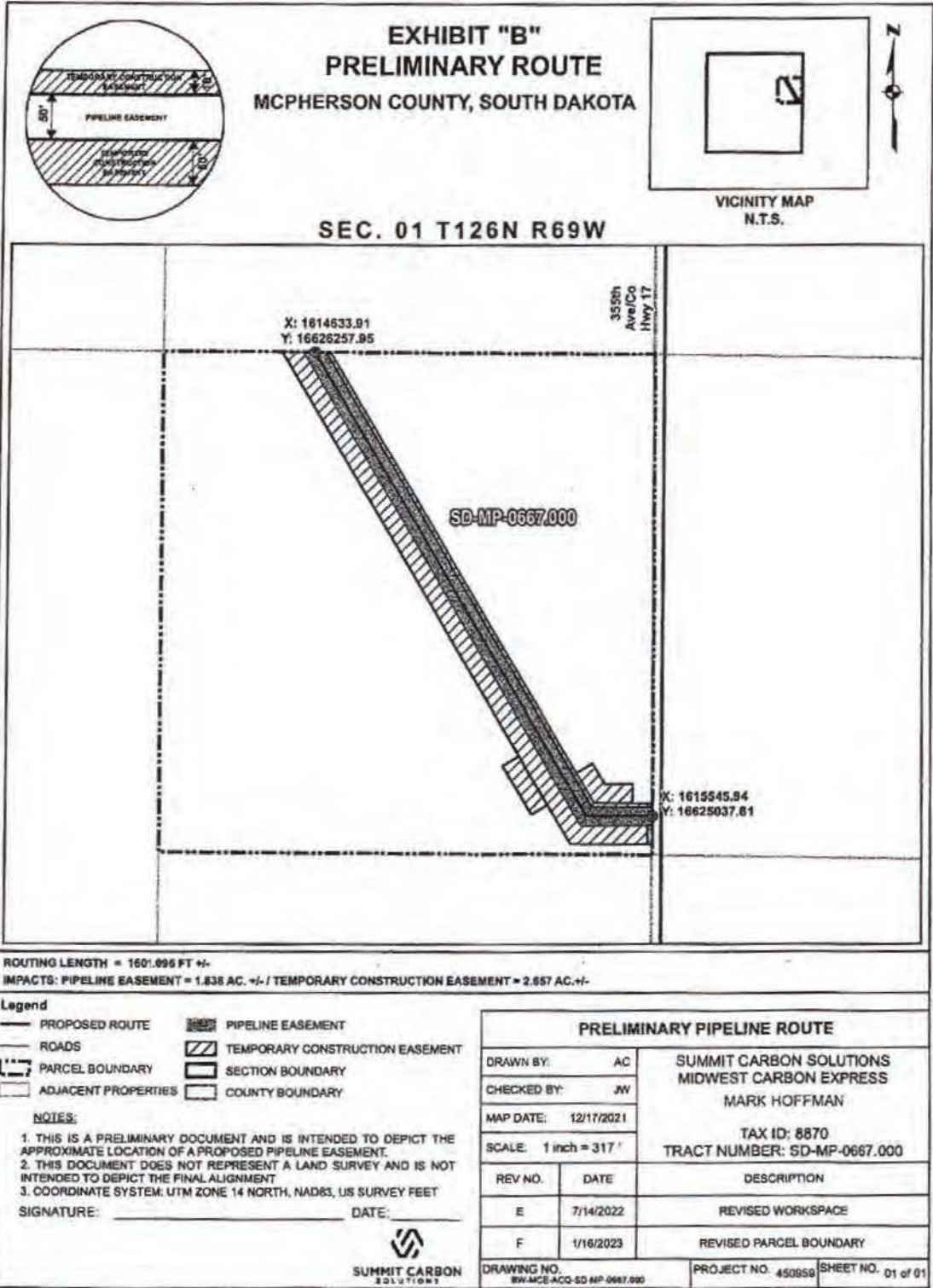
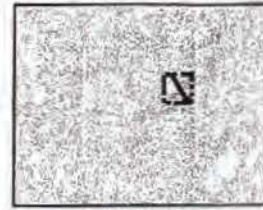
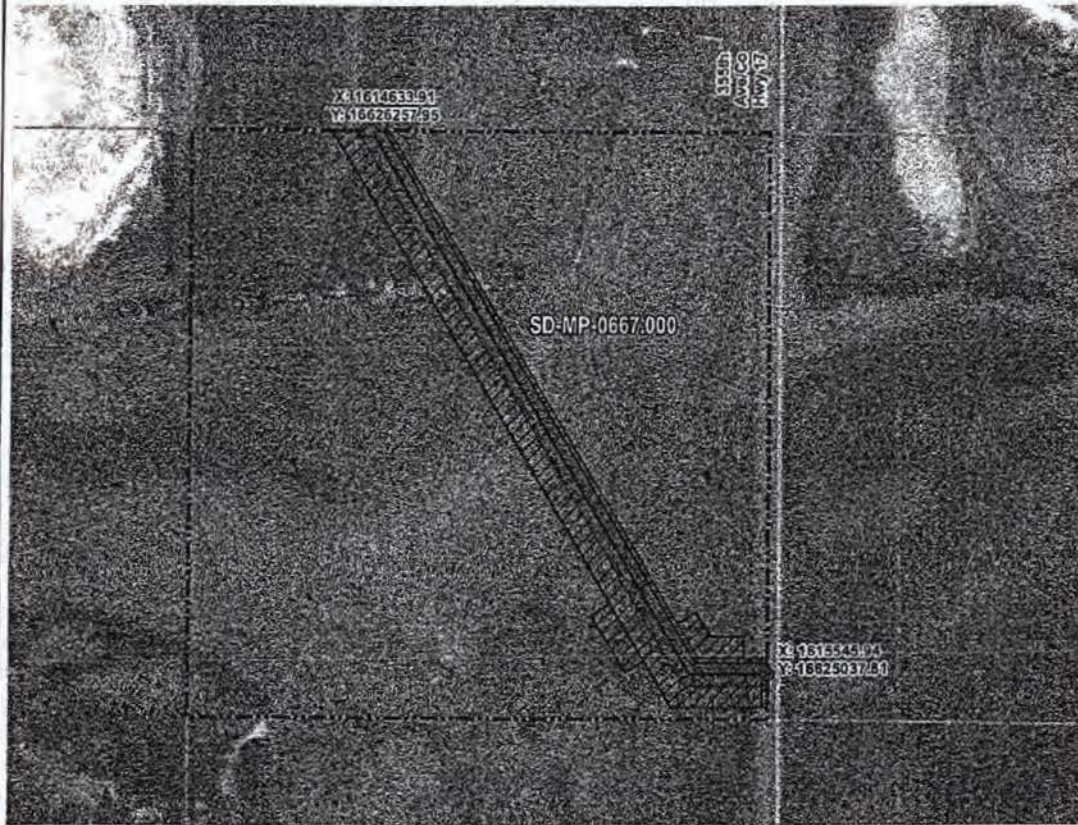

EXHIBIT "B"
PRELIMINARY ROUTE
 MCPHERSON COUNTY, SOUTH DAKOTA



VICINITY MAP
N.T.S.

SEC. 01 T126N R69W



ROUTING LENGTH = 1601.096 FT +/-
 IMPACTS: PIPELINE EASEMENT = 1.836 AC +/- / TEMPORARY CONSTRUCTION EASEMENT = 2.657 AC +/-

Legend

PROPOSED ROUTE	PIPELINE EASEMENT
PARCEL BOUNDARY	TEMPORARY CONSTRUCTION EASEMENT
ADJACENT PROPERTIES	SECTION BOUNDARY
	COUNTY BOUNDARY

- NOTES:**
1. THIS IS A PRELIMINARY DOCUMENT AND IS INTENDED TO DEPICT THE APPROXIMATE LOCATION OF A PROPOSED PIPELINE EASEMENT.
 2. THIS DOCUMENT DOES NOT REPRESENT A LAND SURVEY AND IS NOT INTENDED TO DEPICT THE FINAL ALIGNMENT
 3. COORDINATE SYSTEM: UTM ZONE 14 NORTH, NAD83, US SURVEY FEET



PRELIMINARY PIPELINE ROUTE		
DRAWN BY:	AC	SUMMIT CARBON SOLUTIONS MIDWEST CARBON EXPRESS MARK HOFFMAN TAX ID: 8870 TRACT NUMBER: SD-MP-0667.000
CHECKED BY:	JW	
MAP DATE:	12/17/2021	
SCALE: 1 inch = 317'		
REV NO.	DATE	DESCRIPTION
E	7/14/2022	REVISED WORKSPACE
F	1/16/2023	REVISED PARCEL BOUNDARY
DRAWING NO. 0-MCE-ACO-SD-MP-0667.000		PROJECT NO. 450959 SHEET NO. 01 of 01

EXHIBIT "B"
PRELIMINARY ROUTE
 MCPHERSON COUNTY, SOUTH DAKOTA

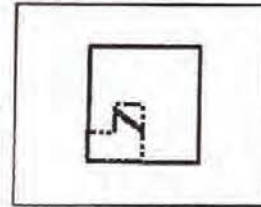
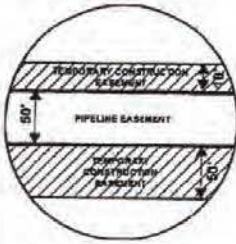

VICINITY MAP
N.T.S.

SEC. 06 T126N R68W

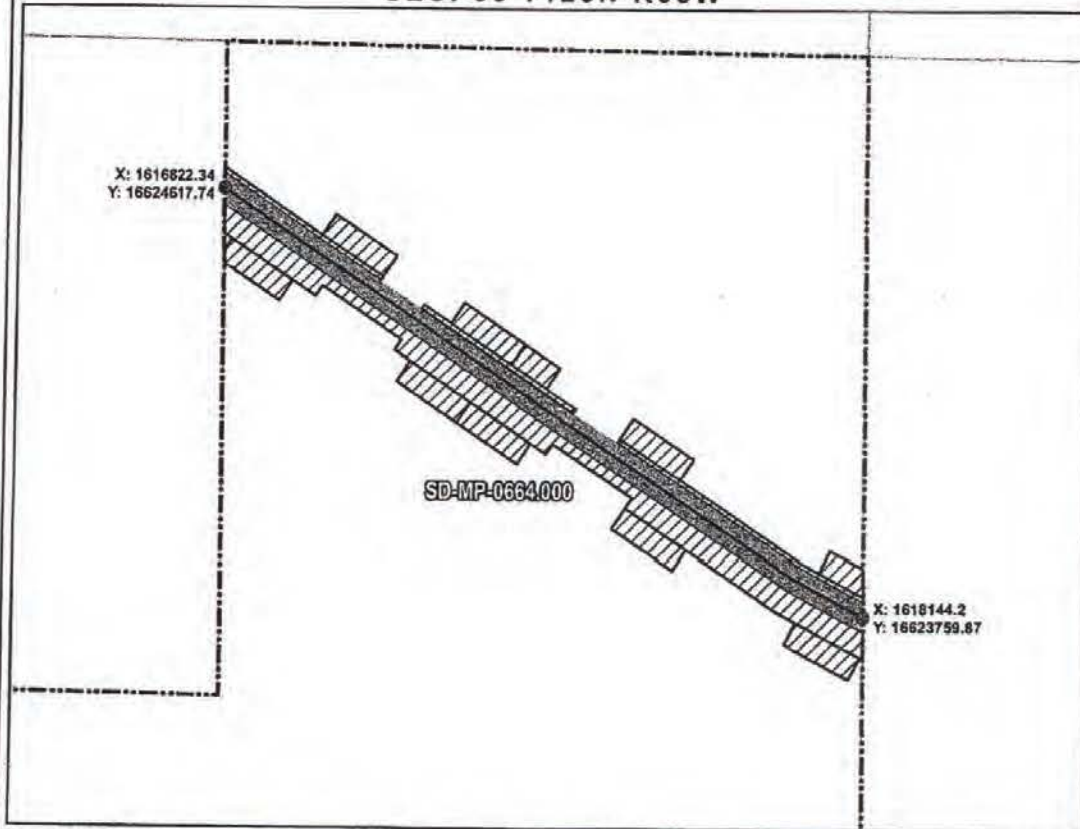

ROUTING LENGTH = 1576.413 FT +/-
 IMPACTS: PIPELINE EASEMENT = 1.809 AC. +/- / TEMPORARY CONSTRUCTION EASEMENT = 3.475 AC. +/-

Legend

PROPOSED ROUTE	PIPELINE EASEMENT
ROADS	TEMPORARY CONSTRUCTION EASEMENT
PARCEL BOUNDARY	SECTION BOUNDARY
ADJACENT PROPERTIES	COUNTY BOUNDARY

NOTES:
 1. THIS IS A PRELIMINARY DOCUMENT AND IS INTENDED TO DEPICT THE APPROXIMATE LOCATION OF A PROPOSED PIPELINE EASEMENT.
 2. THIS DOCUMENT DOES NOT REPRESENT A LAND SURVEY AND IS NOT INTENDED TO DEPICT THE FINAL ALIGNMENT
 3. COORDINATE SYSTEM: UTM ZONE 14 NORTH, NAD83, US SURVEY FEET
 SIGNATURE: _____ DATE: _____



PRELIMINARY PIPELINE ROUTE		
DRAWN BY:	AC	SUMMIT CARBON SOLUTIONS MIDWEST CARBON EXPRESS MARK HOFFMAN TAX ID: 1129 TRACT NUMBER: SD-MP-0664.000
CHECKED BY:	JW	
MAP DATE:	12/17/2021	
SCALE:	1 inch = 285'	
REV NO.	DATE	DESCRIPTION
H	12/8/2022	REVISED PARCEL BOUNDARY
J	1/30/2023	REVISED WORKSPACE
DRAWING NO. BW-MCE-ACC-SD-MP-0664.000	PROJECT NO. 450859	SHEET NO. 01 of 01

EXHIBIT "B"
PRELIMINARY ROUTE
 MCPHERSON COUNTY, SOUTH DAKOTA

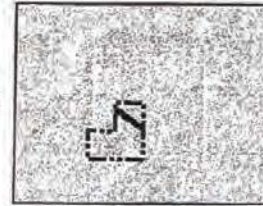
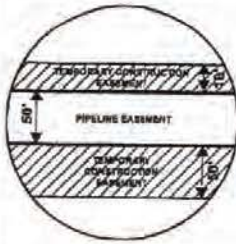

VICINITY MAP
N.T.S.

SEC. 06 T126N R68W

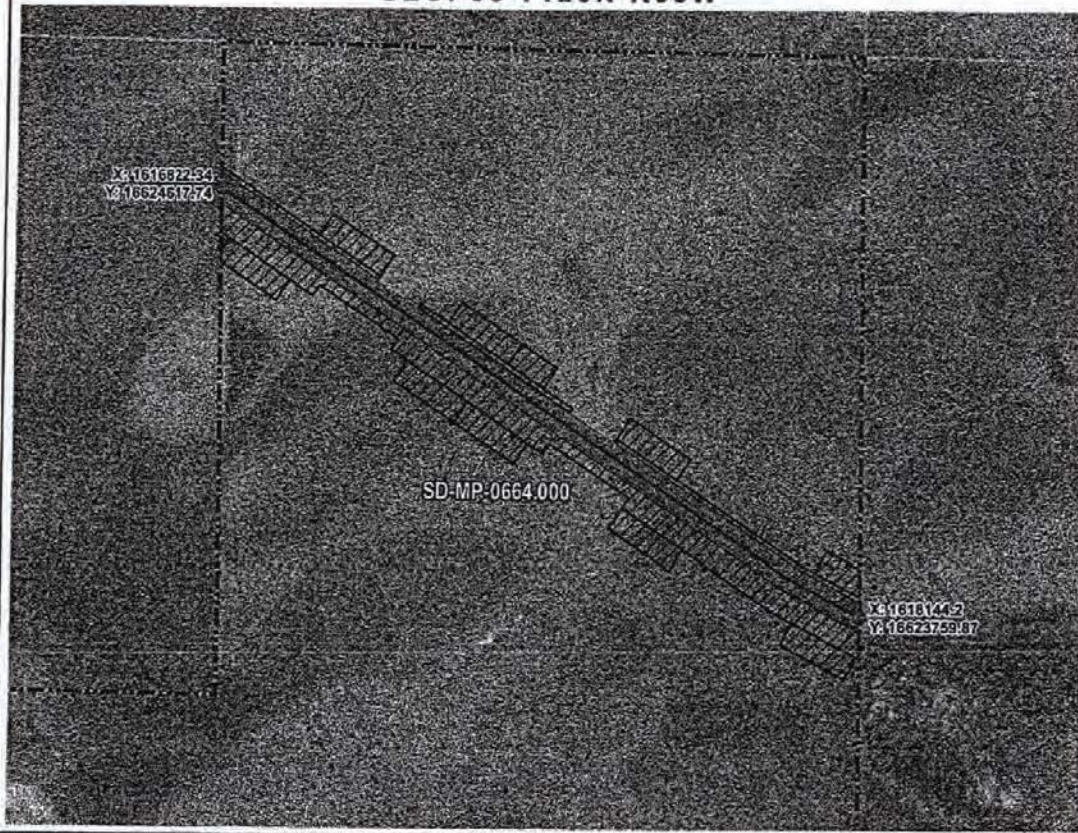

ROUTING LENGTH = 1576.413 FT +/-
 IMPACTS: PIPELINE EASEMENT = 1.809 AC. +/- / TEMPORARY CONSTRUCTION EASEMENT = 3.475 AC. +/-

Legend

PROPOSED ROUTE	PIPELINE EASEMENT
PARCEL BOUNDARY	TEMPORARY CONSTRUCTION EASEMENT
ADJACENT PROPERTIES	SECTION BOUNDARY
	COUNTY BOUNDARY

- NOTES:**
1. THIS IS A PRELIMINARY DOCUMENT AND IS INTENDED TO DEPICT THE APPROXIMATE LOCATION OF A PROPOSED PIPELINE EASEMENT.
 2. THIS DOCUMENT DOES NOT REPRESENT A LAND SURVEY AND IS NOT INTENDED TO DEPICT THE FINAL ALIGNMENT
 3. COORDINATE SYSTEM: UTM ZONE 14 NORTH, NAD83, US SURVEY FEET



SUMMIT CARBON
SOLUTIONS

PRELIMINARY PIPELINE ROUTE		
DRAWN BY:	AC	SUMMIT CARBON SOLUTIONS MIDWEST CARBON EXPRESS MARK HOFFMAN TAX ID: 1129 TRACT NUMBER: SD-MP-0664.000
CHECKED BY:	JW	
MAP DATE:	12/17/2021	
SCALE:	1 inch = 285'	
REV NO.	DATE	DESCRIPTION
H	12/8/2022	REVISED PARCEL BOUNDARY
J	1/30/2023	REVISED WORKSPACE
DRAWING NO. C-MCE-ACC-SD-MP-0664.000	PROJECT NO. 450959	SHEET NO. 01 of 01

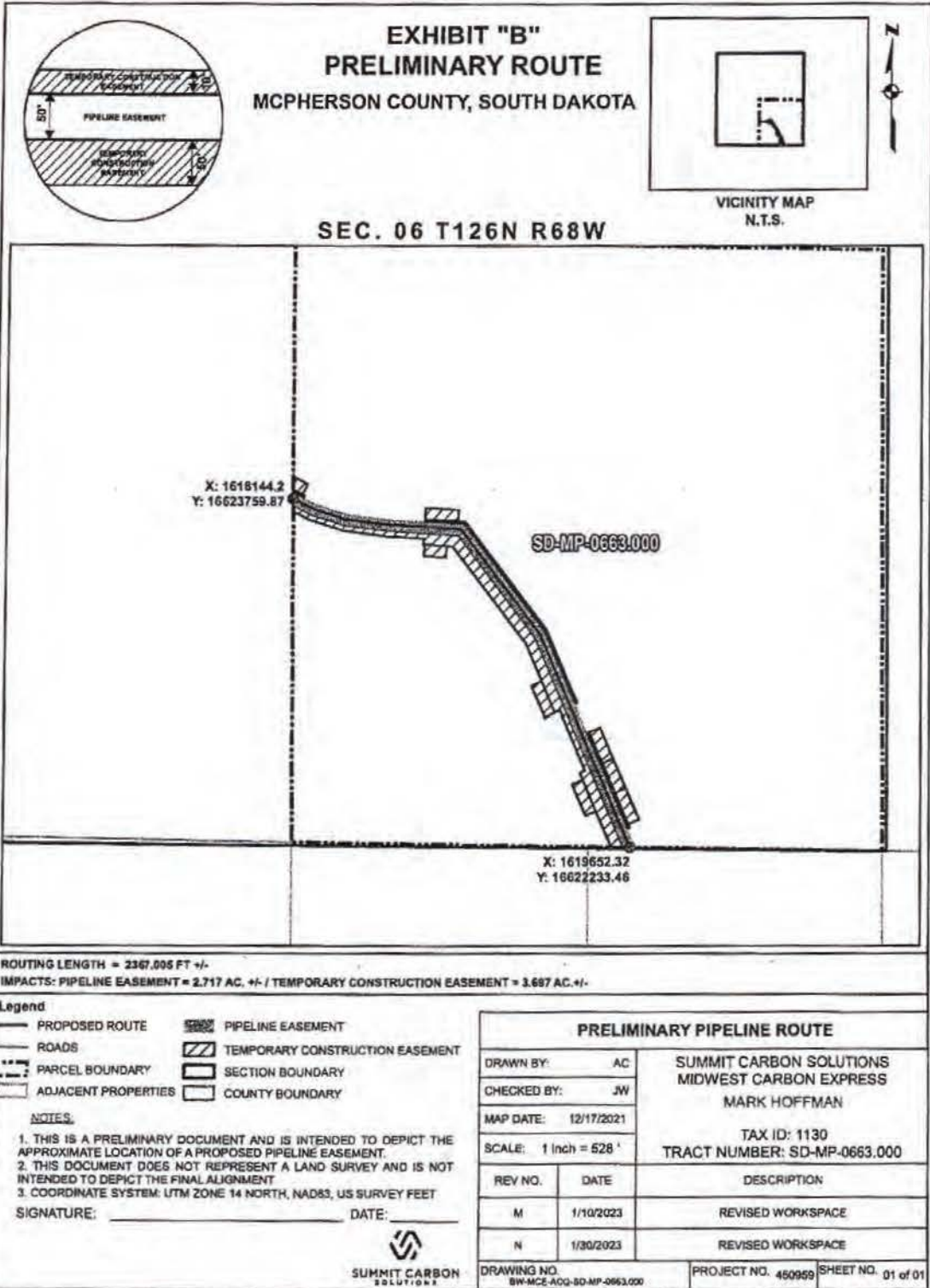
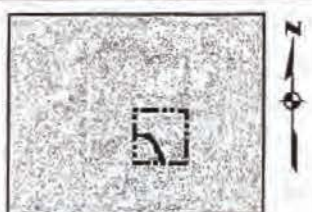



EXHIBIT "B"
PRELIMINARY ROUTE
 MCPHERSON COUNTY, SOUTH DAKOTA



VICINITY MAP
N.T.S.

SEC. 06 T126N R68W



ROUTING LENGTH = 2367,005 FT +/-
 IMPACTS: PIPELINE EASEMENT = 2.717 AC. +/- / TEMPORARY CONSTRUCTION EASEMENT = 3.897 AC. +/-

Legend

PROPOSED ROUTE	PIPELINE EASEMENT
PARCEL BOUNDARY	TEMPORARY CONSTRUCTION EASEMENT
ADJACENT PROPERTIES	SECTION BOUNDARY
	COUNTY BOUNDARY

NOTES.

1. THIS IS A PRELIMINARY DOCUMENT AND IS INTENDED TO DEPICT THE APPROXIMATE LOCATION OF A PROPOSED PIPELINE EASEMENT.
2. THIS DOCUMENT DOES NOT REPRESENT A LAND SURVEY AND IS NOT INTENDED TO DEPICT THE FINAL ALIGNMENT
3. COORDINATE SYSTEM: UTM ZONE 14 NORTH, NAD83, US SURVEY FEET

PRELIMINARY PIPELINE ROUTE		
DRAWN BY:	AC	SUMMIT CARBON SOLUTIONS MIDWEST CARBON EXPRESS MARK HOFFMAN TAX ID: 1130 TRACT NUMBER: SD-MP-0663.000
CHECKED BY:	JW	
MAP DATE:	12/17/2021	
SCALE:	1 inch = 528'	
REV NO.	DATE	DESCRIPTION
M	1/10/2023	REVISED WORKSPACE
N	1/30/2023	REVISED WORKSPACE
DRAWING NO.	PROJECT NO.	SHEET NO.
C-MCE-ACC-SD-MP-0663.000	450958	01 of 01

