

# **Attachment No. 1**

# EXHIBIT "B"

## PRELIMINARY ROUTE

### LINCOLN COUNTY, SOUTH DAKOTA

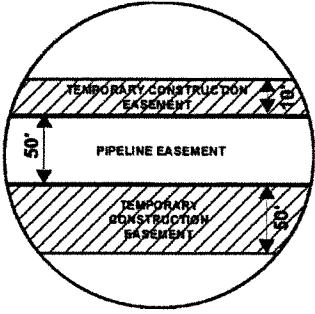

VICINITY MAP  
N.T.S.

**SEC. 20 T099N R49W**



ROUTING LENGTH = 603.116 FT +/-

IMPACTS: PIPELINE EASEMENT = 0.692 AC. +/- / TEMPORARY CONSTRUCTION EASEMENT = 0 AC. +/-

**Legend**

- PROPOSED ROUTE
- ▬ PIPELINE EASEMENT
- ▭ PARCEL BOUNDARY
- ▨ TEMPORARY CONSTRUCTION EASEMENT
- ADJACENT PROPERTIES
- SECTION BOUNDARY
- COUNTY BOUNDARY

**NOTES:**

1. THIS IS A PRELIMINARY DOCUMENT AND IS INTENDED TO DEPICT THE APPROXIMATE LOCATION OF A PROPOSED PIPELINE EASEMENT.
2. THIS DOCUMENT DOES NOT REPRESENT A LAND SURVEY AND IS NOT INTENDED TO DEPICT THE FINAL ALIGNMENT
3. COORDINATE SYSTEM: UTM ZONE 14 NORTH, NAD83, US SURVEY FEET

**PRELIMINARY PIPELINE ROUTE**

DRAWN BY:	AC	SUMMIT CARBON SOLUTIONS MIDWEST CARBON EXPRESS MICHAEL J. HOFFMAN  TAX ID: 099.49.20.4000 TRACT NUMBER: SD-LI-104-174.000
CHECKED BY:	JW	
MAP DATE:	1/28/2022	
SCALE:	1 inch = 183'	
REV NO.	DATE	DESCRIPTION
L	8/26/2022	REVISED WORKSPACE
M	3/9/2023	REVISED SECTION BOUNDARY
DRAWING NO. C-MCE-ACQ-SD-LI-104-174.000		PROJECT NO. 450959
		SHEET NO. 01 of 01



# EXHIBIT "B"

## PRELIMINARY ROUTE

### LINCOLN COUNTY, SOUTH DAKOTA

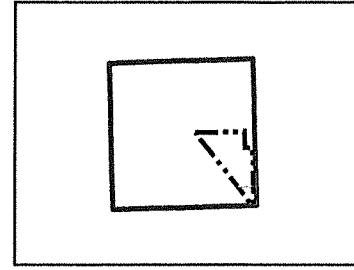
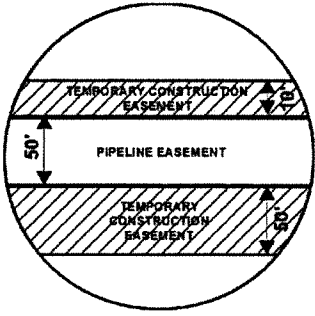

VICINITY MAP  
N.T.S.

**SEC. 20 T099N R49W**

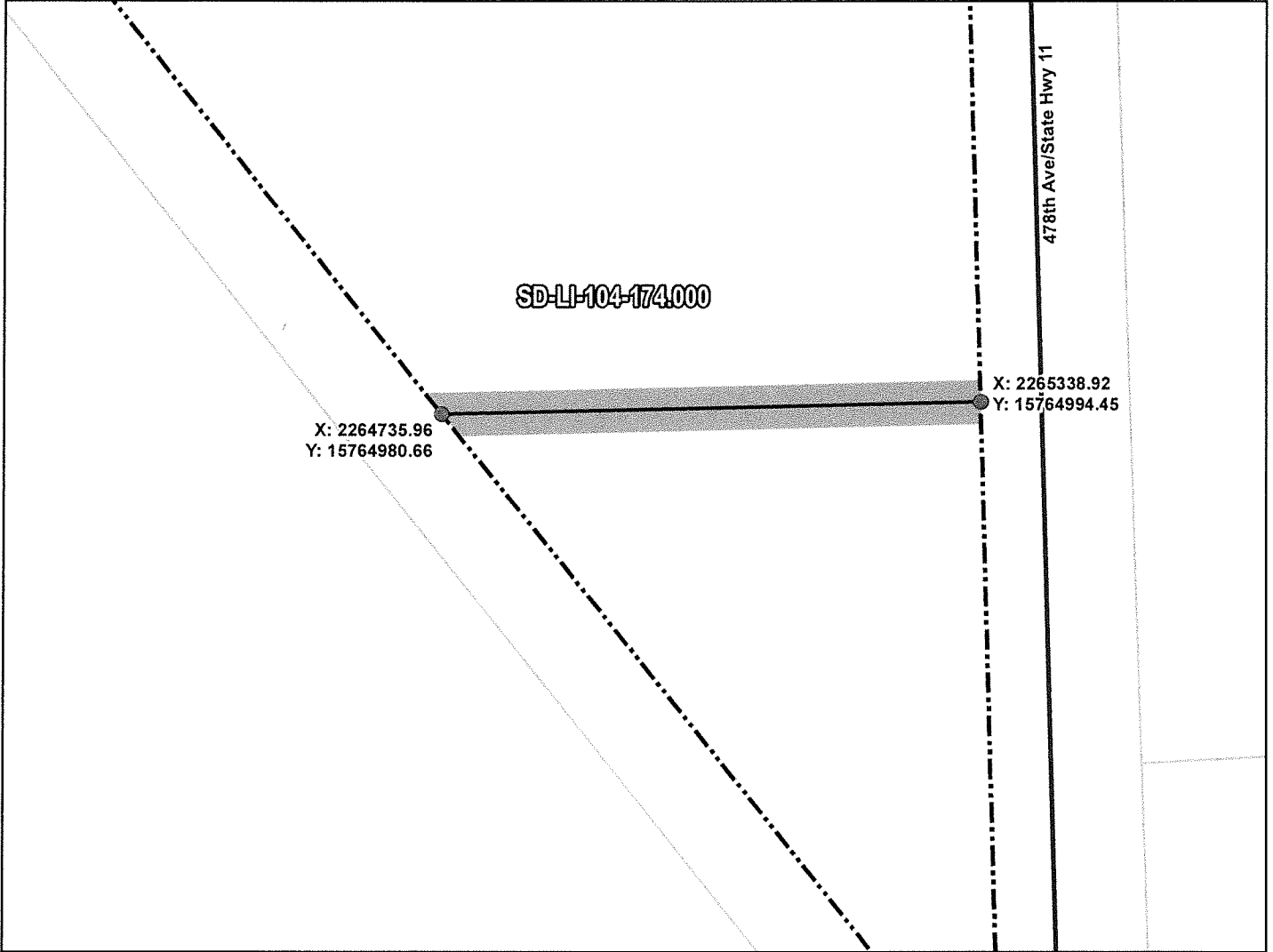

ROUTING LENGTH = 603.116 FT +/-

IMPACTS: PIPELINE EASEMENT = 0.692 AC. +/- / TEMPORARY CONSTRUCTION EASEMENT = 0 AC. +/-

**Legend**

- PROPOSED ROUTE
- ROADS
- ⋯ PARCEL BOUNDARY
- ADJACENT PROPERTIES
- ▨ PIPELINE EASEMENT
- ▤ TEMPORARY CONSTRUCTION EASEMENT
- ▭ SECTION BOUNDARY
- ▭ COUNTY BOUNDARY

**NOTES:**

1. THIS IS A PRELIMINARY DOCUMENT AND IS INTENDED TO DEPICT THE APPROXIMATE LOCATION OF A PROPOSED PIPELINE EASEMENT.
2. THIS DOCUMENT DOES NOT REPRESENT A LAND SURVEY AND IS NOT INTENDED TO DEPICT THE FINAL ALIGNMENT
3. COORDINATE SYSTEM: UTM ZONE 14 NORTH, NAD83, US SURVEY FEET

SIGNATURE: \_\_\_\_\_ DATE: \_\_\_\_\_



PRELIMINARY PIPELINE ROUTE		
DRAWN BY:	AC	<b>SUMMIT CARBON SOLUTIONS</b> <b>MIDWEST CARBON EXPRESS</b> <b>MICHAEL J. HOFFMAN</b>  TAX ID: 099.49.20.4000 TRACT NUMBER: SD-LI-104-174.000
CHECKED BY:	JW	
MAP DATE:	1/28/2022	
SCALE: 1 inch = 183'		
REV NO.	DATE	DESCRIPTION
L	8/26/2022	REVISED WORKSPACE
M	3/9/2023	REVISED SECTION BOUNDARY
DRAWING NO. BW-MCE-ACQ-SD-LI-104-174.000		PROJECT NO. 450959
		SHEET NO. 01 of 01