

# **Attachment No. 1**

# EXHIBIT "B"

## PRELIMINARY ROUTE

### MCPHERSON COUNTY, SOUTH DAKOTA

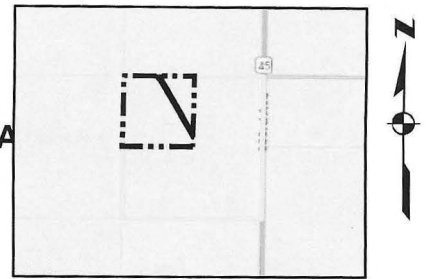
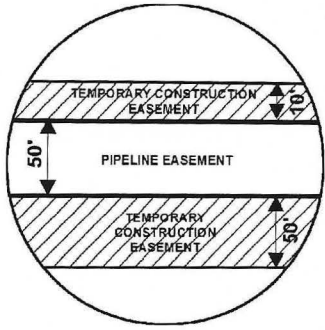

VICINITY MAP  
N.T.S.

## SEC. 29 T125N R67W

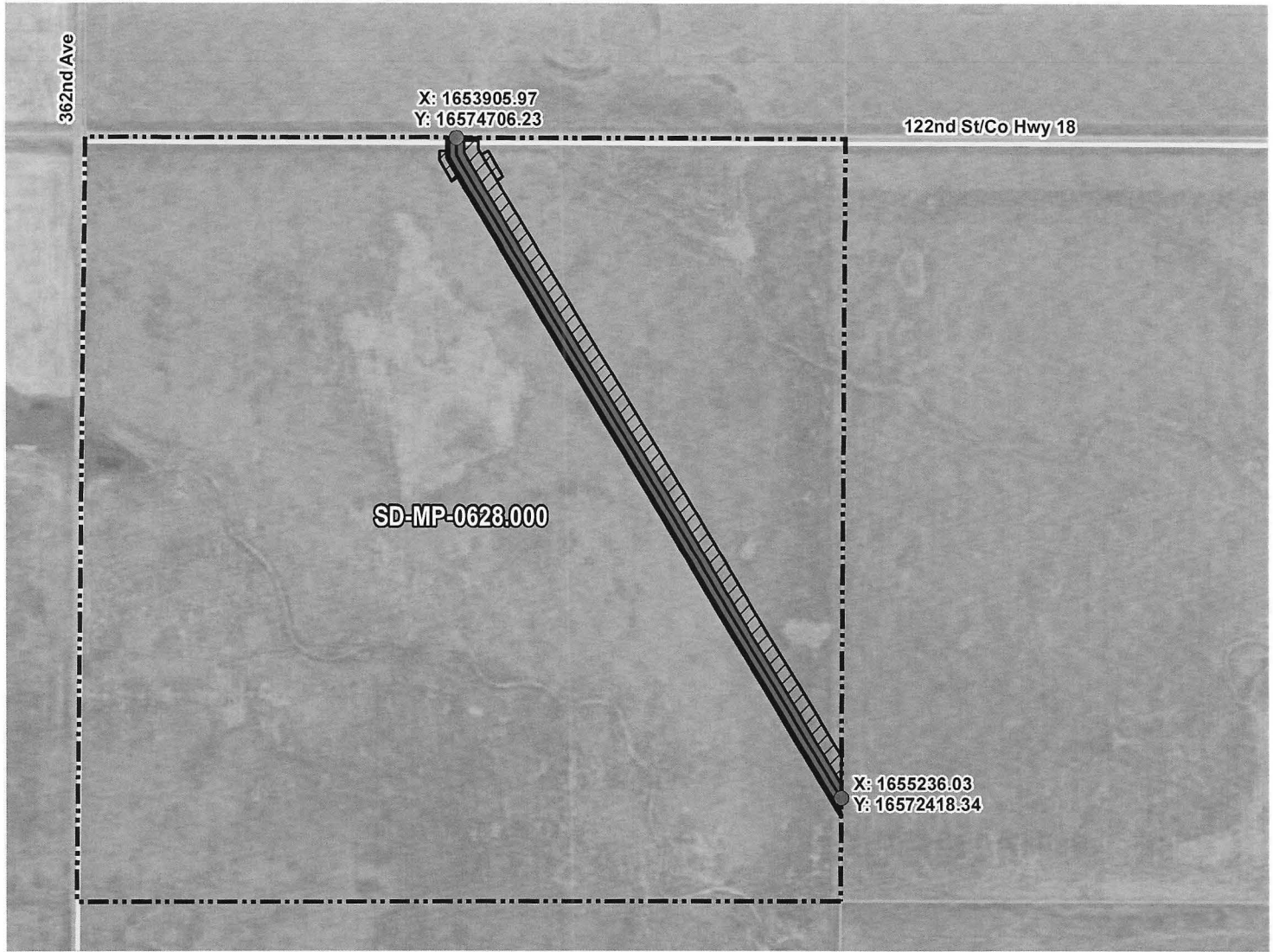

ROUTING LENGTH = 2654.825 FT +/-

IMPACTS: PIPELINE EASEMENT = 3.047 AC. +/- / TEMPORARY CONSTRUCTION EASEMENT = 3.664 AC. +/-

#### Legend

- PROPOSED ROUTE
- PARCEL BOUNDARY
- ADJACENT PROPERTIES
- PIPELINE EASEMENT
- TEMPORARY CONSTRUCTION EASEMENT
- SECTION BOUNDARY
- COUNTY BOUNDARY

#### NOTES:

1. THIS IS A PRELIMINARY DOCUMENT AND IS INTENDED TO DEPICT THE APPROXIMATE LOCATION OF A PROPOSED PIPELINE EASEMENT.
2. THIS DOCUMENT DOES NOT REPRESENT A LAND SURVEY AND IS NOT INTENDED TO DEPICT THE FINAL ALIGNMENT
3. COORDINATE SYSTEM: UTM ZONE 14 NORTH, NAD83, US SURVEY FEET

#### PRELIMINARY PIPELINE ROUTE

DRAWN BY: AC		SUMMIT CARBON SOLUTIONS MIDWEST CARBON EXPRESS THE ROGER E. MEYER AND ELIZABETH I. MEYER REVOCABLE LIVING TRUST, TAX ID: 1412 TRACT NUMBER: SD-MP-0628.000
CHECKED BY: JW		
MAP DATE: 12/17/2021		
SCALE: 1 inch = 566'		
REV NO.	DATE	DESCRIPTION
C	5/18/2022	REVISED WORKSPACE
D	6/7/2022	REVISED WORKSPACE
DRAWING NO. C-MCE-ACQ-SD-MP-0628.000		PROJECT NO. 450959 SHEET NO. 01 of 01

# EXHIBIT "B"

## PRELIMINARY ROUTE

### MCPHERSON COUNTY, SOUTH DAKOTA

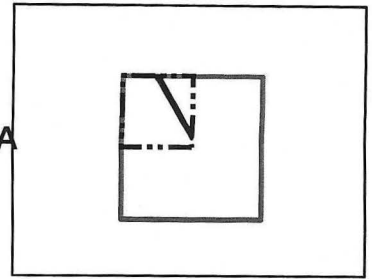
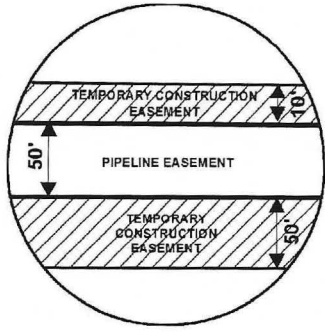

VICINITY MAP  
N.T.S.

## SEC. 29 T125N R67W

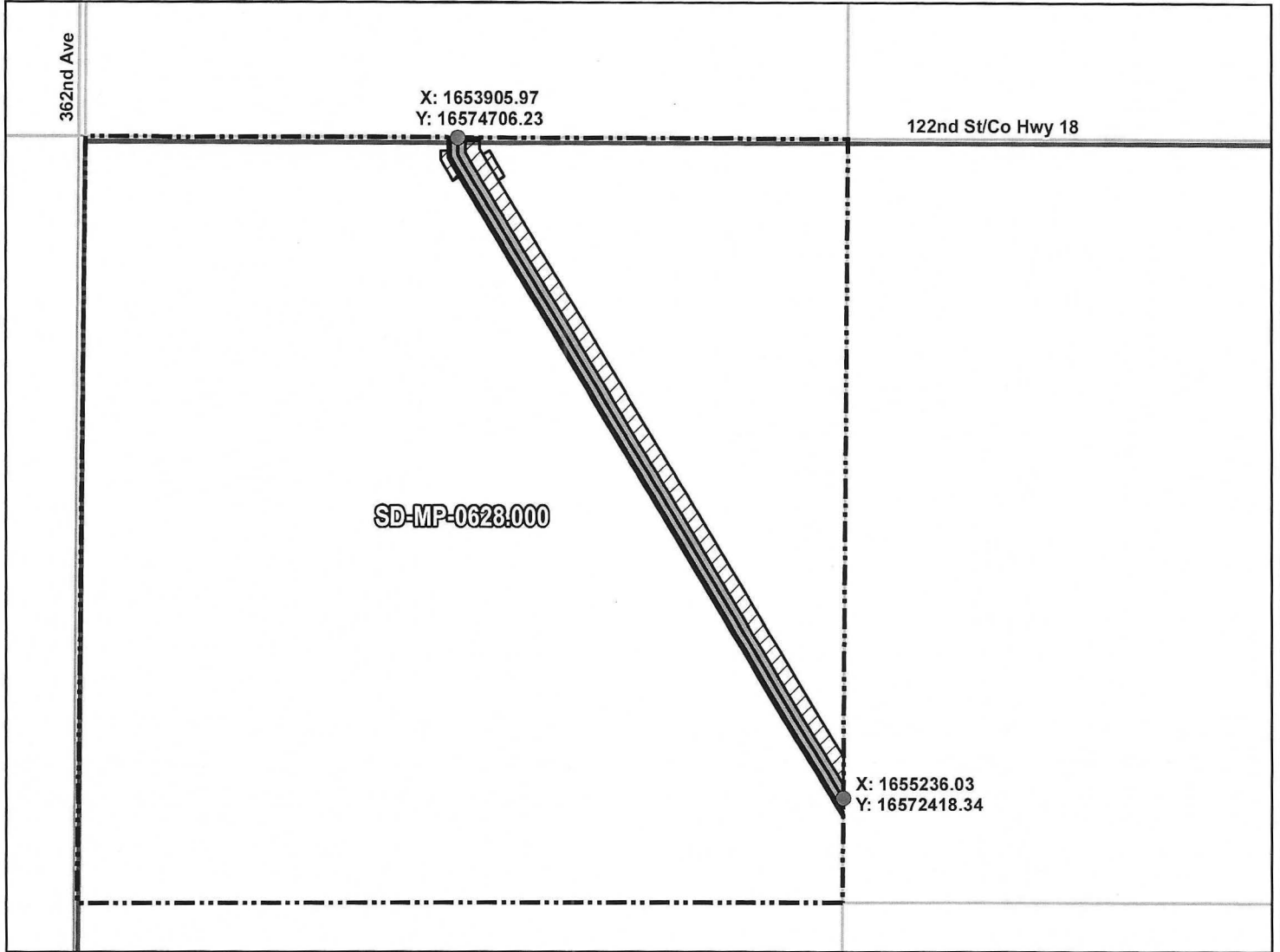

ROUTING LENGTH = 2654.825 FT +/-

IMPACTS: PIPELINE EASEMENT = 3.047 AC. +/- / TEMPORARY CONSTRUCTION EASEMENT = 3.664 AC. +/-

#### Legend

- PROPOSED ROUTE
- ROADS
- PARCEL BOUNDARY
- ADJACENT PROPERTIES
- PIPELINE EASEMENT
- TEMPORARY CONSTRUCTION EASEMENT
- SECTION BOUNDARY
- COUNTY BOUNDARY

#### NOTES:

1. THIS IS A PRELIMINARY DOCUMENT AND IS INTENDED TO DEPICT THE APPROXIMATE LOCATION OF A PROPOSED PIPELINE EASEMENT.
2. THIS DOCUMENT DOES NOT REPRESENT A LAND SURVEY AND IS NOT INTENDED TO DEPICT THE FINAL ALIGNMENT
3. COORDINATE SYSTEM: UTM ZONE 14 NORTH, NAD83, US SURVEY FEET

SIGNATURE: \_\_\_\_\_ DATE: \_\_\_\_\_



**SUMMIT CARBON SOLUTIONS**

#### PRELIMINARY PIPELINE ROUTE

DRAWN BY:	AC	SUMMIT CARBON SOLUTIONS MIDWEST CARBON EXPRESS THE ROGER E. MEYER AND ELIZABETH I. MEYER REVOCABLE LIVING TRUST, TAX ID: 1412 TRACT NUMBER: SD-MP-0628.000
CHECKED BY:	JW	
MAP DATE:	12/17/2021	
SCALE:	1 inch = 566'	
REV NO.	DATE	DESCRIPTION
C	5/18/2022	REVISED WORKSPACE
D	6/7/2022	REVISED WORKSPACE
DRAWING NO. BW-MCE-ACQ-SD-MP-0628.000		PROJECT NO. 450959 SHEET NO. 01 of 01