

Attachment No. 1

EXHIBIT "B"

PRELIMINARY ROUTE

BEADLE COUNTY, SOUTH DAKOTA

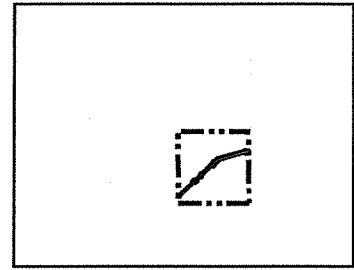
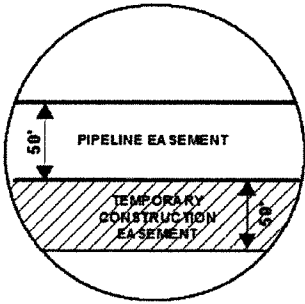

VICINITY MAP
N.T.S.

SEC. 14 T111N R62W

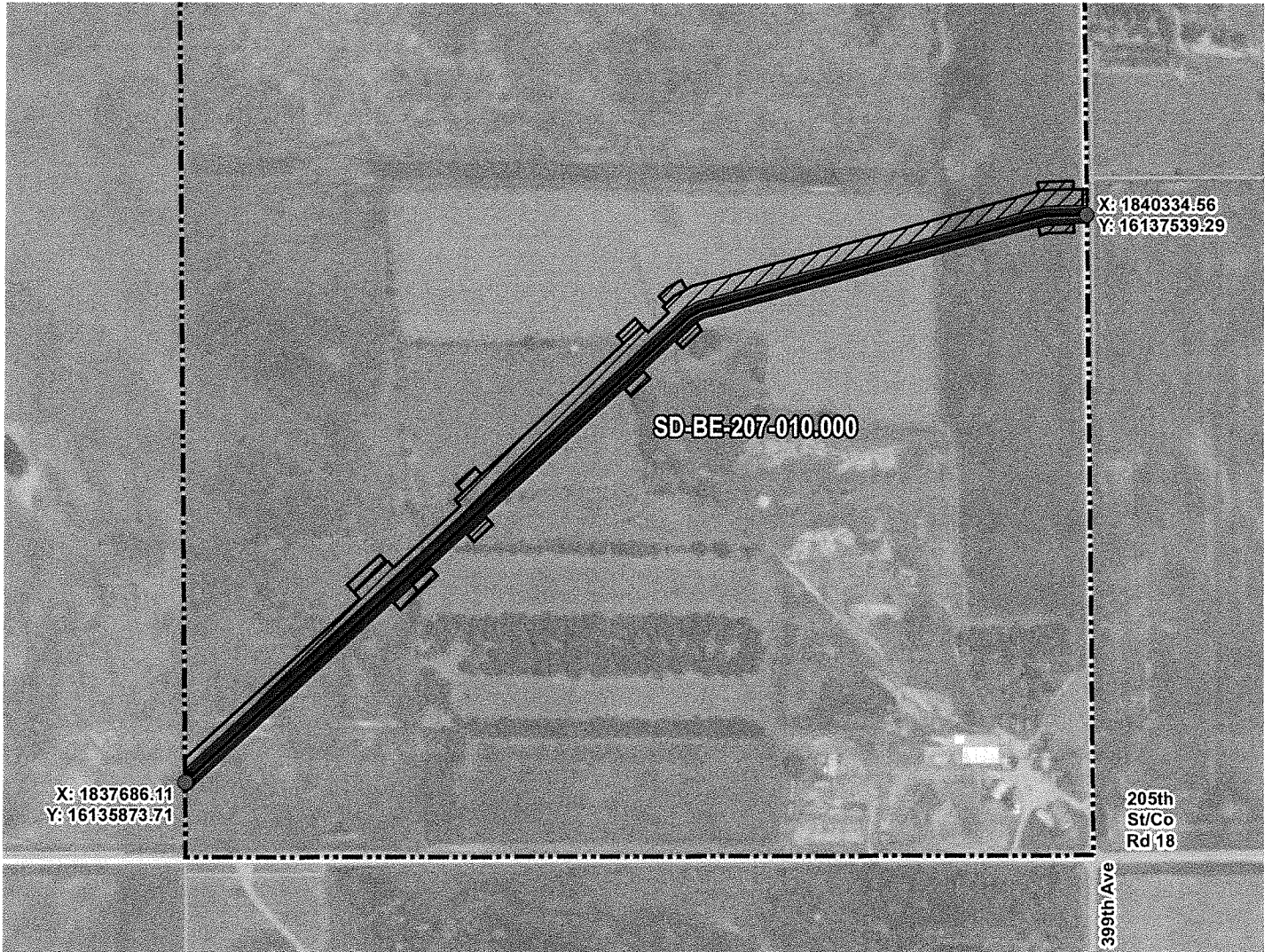

ROUTING LENGTH = 3225.397 FT +/-

IMPACTS: PIPELINE EASEMENT = 3.701 AC. +/- / TEMPORARY CONSTRUCTION EASEMENT = 3.727 AC. +/-

Legend

- PROPOSED ROUTE
- PIPELINE EASEMENT
- PARCEL BOUNDARY
- TEMPORARY CONSTRUCTION EASEMENT
- ADJACENT PROPERTIES
- SECTION BOUNDARY
- COUNTY BOUNDARY

NOTES:

1. THIS IS A PRELIMINARY DOCUMENT AND IS INTENDED TO DEPICT THE APPROXIMATE LOCATION OF A PROPOSED PIPELINE EASEMENT.
2. THIS DOCUMENT DOES NOT REPRESENT A LAND SURVEY AND IS NOT INTENDED TO DEPICT THE FINAL ALIGNMENT
3. COORDINATE SYSTEM: UTM ZONE 14 NORTH, NAD83, US SURVEY FEET



PRELIMINARY PIPELINE ROUTE		
DRAWN BY:	AC	SUMMIT CARBON SOLUTIONS MIDWEST CARBON EXPRESS GERALD D. KUTZLER TRUST, DATED JULY 27, 2007 TAX ID: 3663 TRACT NUMBER: SD-BE-207-010.000
CHECKED BY:	JW	
MAP DATE:	12/16/2021	
SCALE:	1 inch = 479'	
REV NO.	DATE	DESCRIPTION
F	10/11/2022	REVISED WORKSPACE
G	2/27/2023	REVISED WORKSPACE
DRAWING NO. C-MCE-ACQ-SD-BE-207-010.000		PROJECT NO. 450959
		SHEET NO. 01 of 01

EXHIBIT "B"

PRELIMINARY ROUTE

BEADLE COUNTY, SOUTH DAKOTA

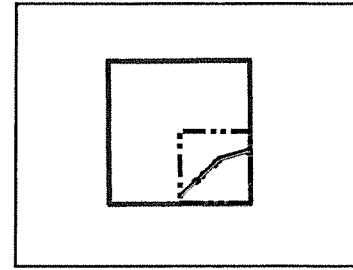
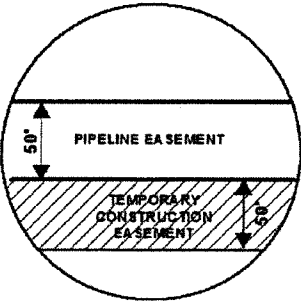

VICINITY MAP
N.T.S.

SEC. 14 T111N R62W

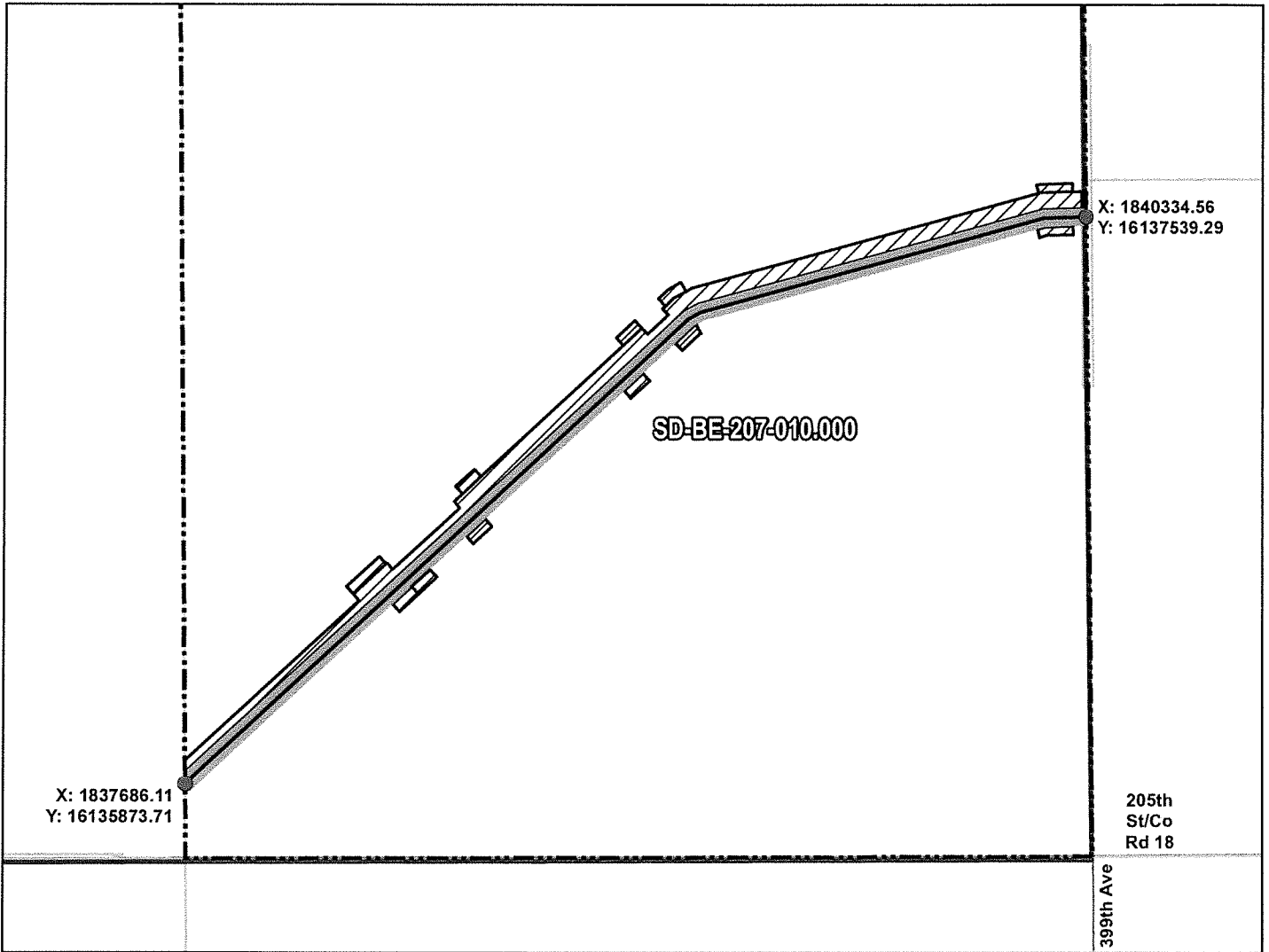

ROUTING LENGTH = 3225.397 FT +/-
 IMPACTS: PIPELINE EASEMENT = 3.701 AC. +/- / TEMPORARY CONSTRUCTION EASEMENT = 3.727 AC. +/-

Legend

- PROPOSED ROUTE
- ROADS
- ▭ PARCEL BOUNDARY
- ▭ ADJACENT PROPERTIES
- ▨ PIPELINE EASEMENT
- ▨ TEMPORARY CONSTRUCTION EASEMENT
- ▭ SECTION BOUNDARY
- ▭ COUNTY BOUNDARY

NOTES:

1. THIS IS A PRELIMINARY DOCUMENT AND IS INTENDED TO DEPICT THE APPROXIMATE LOCATION OF A PROPOSED PIPELINE EASEMENT.
2. THIS DOCUMENT DOES NOT REPRESENT A LAND SURVEY AND IS NOT INTENDED TO DEPICT THE FINAL ALIGNMENT
3. COORDINATE SYSTEM: UTM ZONE 14 NORTH, NAD83, US SURVEY FEET

SIGNATURE: _____ DATE: _____



PRELIMINARY PIPELINE ROUTE

DRAWN BY: AC		SUMMIT CARBON SOLUTIONS MIDWEST CARBON EXPRESS GERALD D. KUTZLER TRUST, DATED JULY 27, 2007 TAX ID: 3663 TRACT NUMBER: SD-BE-207-010.000
CHECKED BY: JW		
MAP DATE: 12/16/2021		
SCALE: 1 inch = 479'		
REV NO.	DATE	DESCRIPTION
F	10/11/2022	REVISED WORKSPACE
G	2/27/2023	REVISED WORKSPACE
DRAWING NO. BW-MCE-ACQ-SD-BE-207-010.000		PROJECT NO. 450959 SHEET NO. 01 of 01