

Attachment No. 1

PRELIMINARY EXHIBIT "A" PROPOSED ROUTE

SEC 22 TWN 127 RNG 67 SE14
MCPHERSON COUNTY, SOUTH DAKOTA

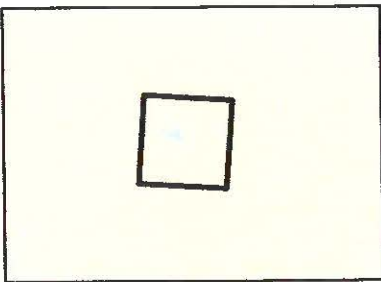

SEC. 22 T127N R67W
VICINITY MAP
N.T.S.

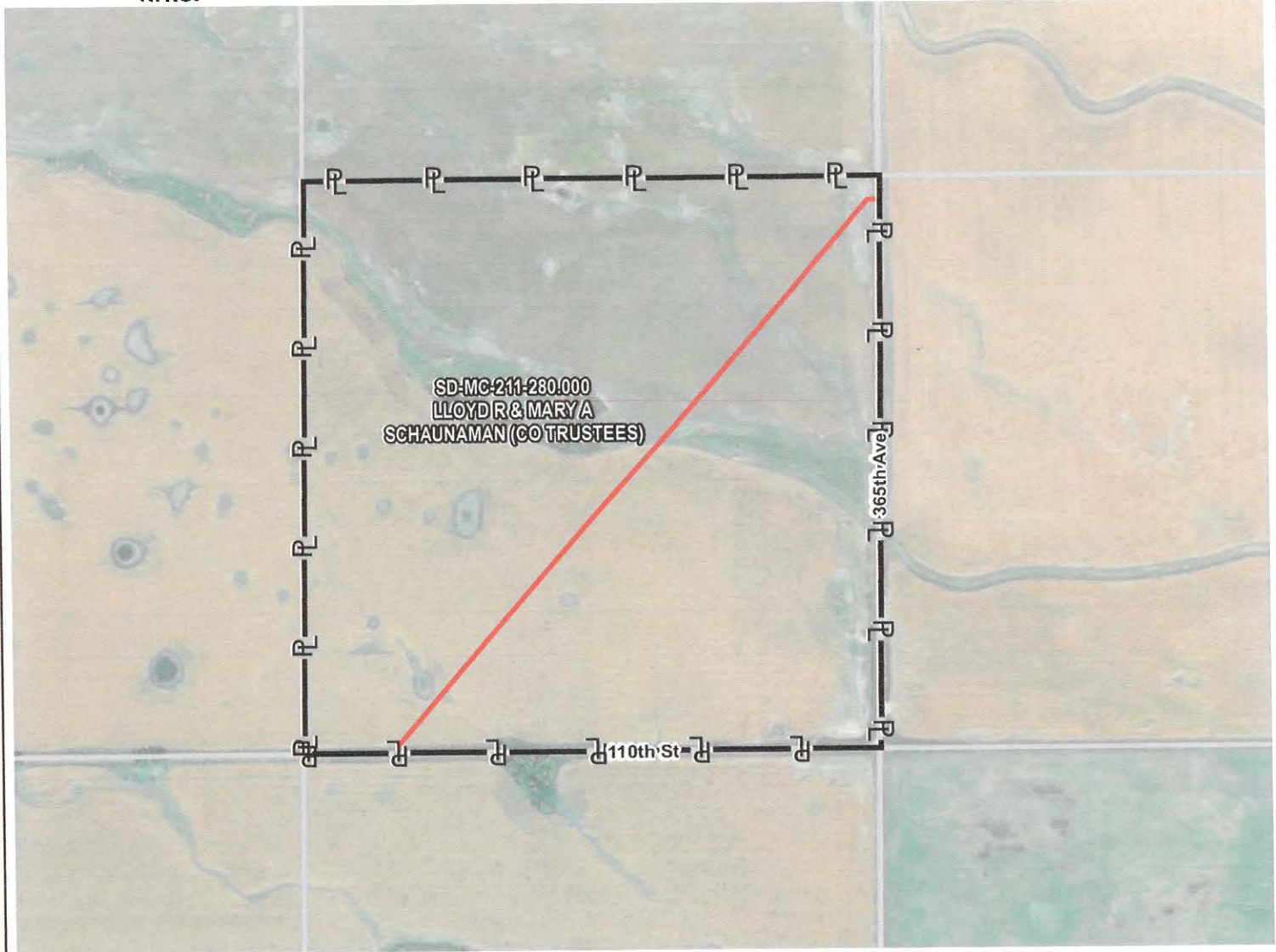

PROPOSED NDT-211 CENTERLINE = 3399.2 FT

Legend

- PROPOSED CENTERLINE
- PARCEL BOUNDARY LIMITS
- ADJACENT PROPERTIES

NOTES:

1. THE BASELINE IS APPROXIMATELY SHOWN ON EXHIBIT.
2. SKETCH WILL BE UPDATED TO A PLAT PREPARED BY A PROFESSIONAL SURVEYOR AND WILL BE FILED OF RECORD.

SIGNATURE: _____ DATE: _____

TRC
16350 Park Ten Place
Houston, TX 77084
(281) 616-0100

SUMMIT CARBON SOLUTIONS

PROPOSED PIPELINE ROUTE

DRAWN BY:	TRC	SUMMIT CARBON SOLUTIONS
CHECKED BY:	TRC	LLOYD R & MARY A SCHAUBMAN (CO TRUSTEES)
MAP DATE:	8/2/2021	TAX ID: 1027
SCALE:	1 inch = 750'	TRACT NUMBER: SD-MC-211-280.000
REV NO.	DATE	DESCRIPTION
A	8/2/2021	PRELIMINARY ROUTE

PRELIMINARY EXHIBIT "A" PROPOSED ROUTE

SEC 22 T127N R67W
MCPHERSON COUNTY, SOUTH DAKOTA

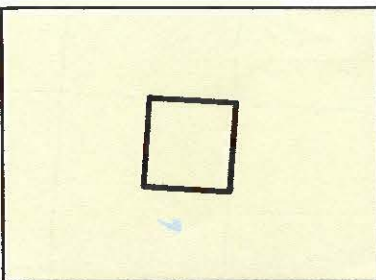

SEC. 22 T127N R67W
VICINITY MAP
N.T.S.

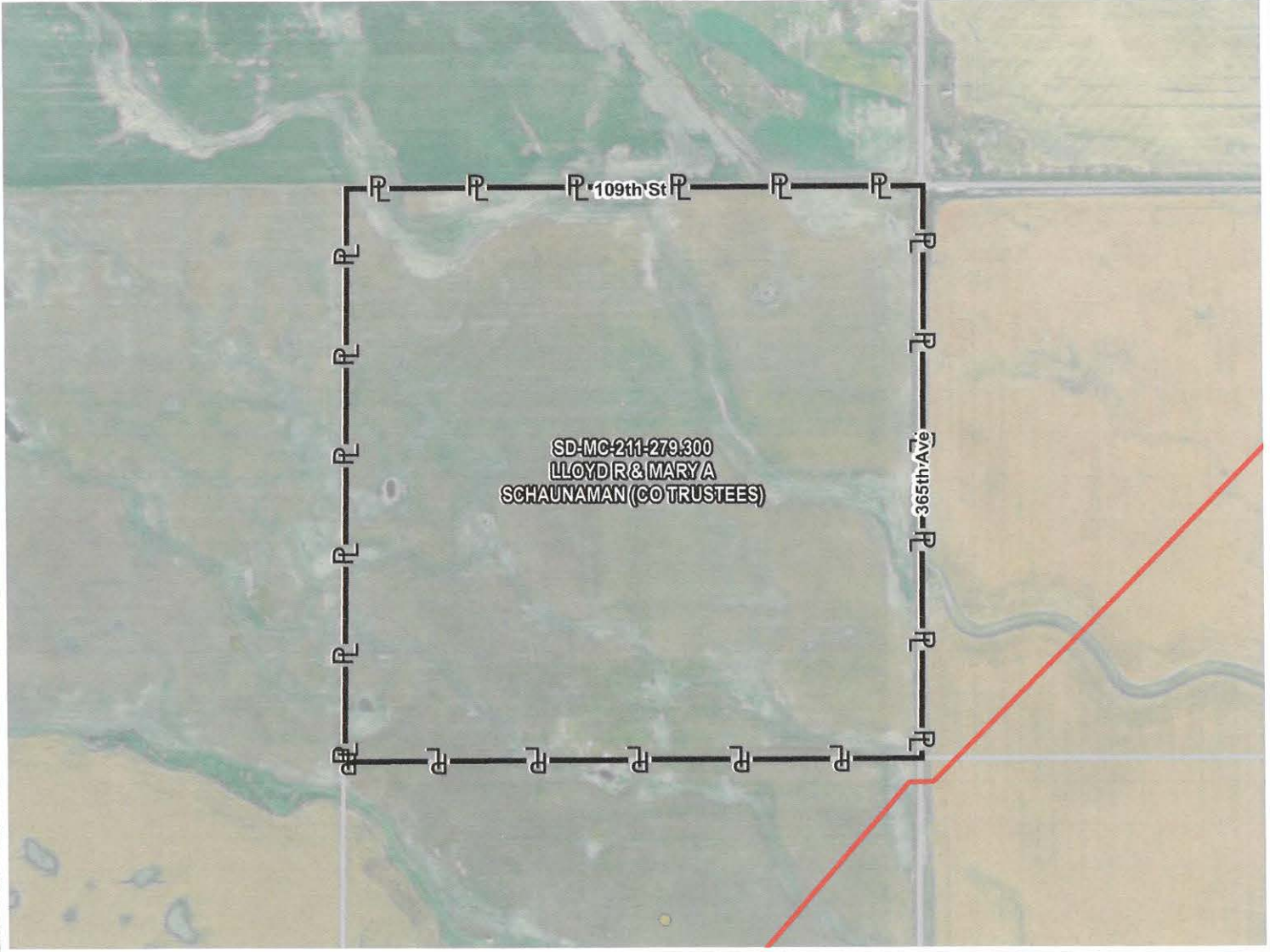

PROPOSED NDT-211 CENTERLINE = 0 FT

Legend

- PROPOSED CENTERLINE
- PARCEL BOUNDARY LIMITS
- ADJACENT PROPERTIES

NOTES:

1. THE BASELINE IS APPROXIMATELY SHOWN ON EXHIBIT.
2. SKETCH WILL BE UPDATED TO A PLAT PREPARED BY A PROFESSIONAL SURVEYOR AND WILL BE FILED OF RECORD.

SIGNATURE: _____ DATE: _____

16350 Park Ten Place
Houston, TX 77084
(281) 616-0100

SUMMIT CARBON SOLUTIONS

PROPOSED PIPELINE ROUTE

DRAWN BY:	TRC	SUMMIT CARBON SOLUTIONS LLOYD R & MARY A SCHAUNAMAN (CO TRUSTEES) TAX ID: 1024 TRACT NUMBER: SD-MC-211-279.300
CHECKED BY:	TRC	
MAP DATE:	8/2/2021	
SCALE:	1 inch = 750'	
REV NO.	DATE	DESCRIPTION
A	8/2/2021	PRELIMINARY ROUTE

PRELIMINARY EXHIBIT "A"
PROPOSED ROUTE
 SEC 27 TWN 127 RNG 67 SW14
 MCPHERSON COUNTY, SOUTH DAKOTA

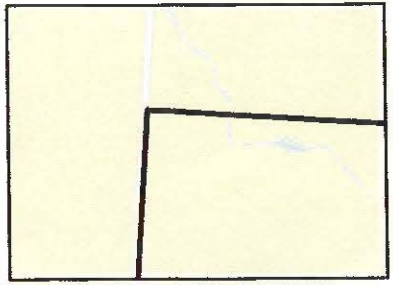

SEC. 27 T127N R67W
 VICINITY MAP
 N.T.S.

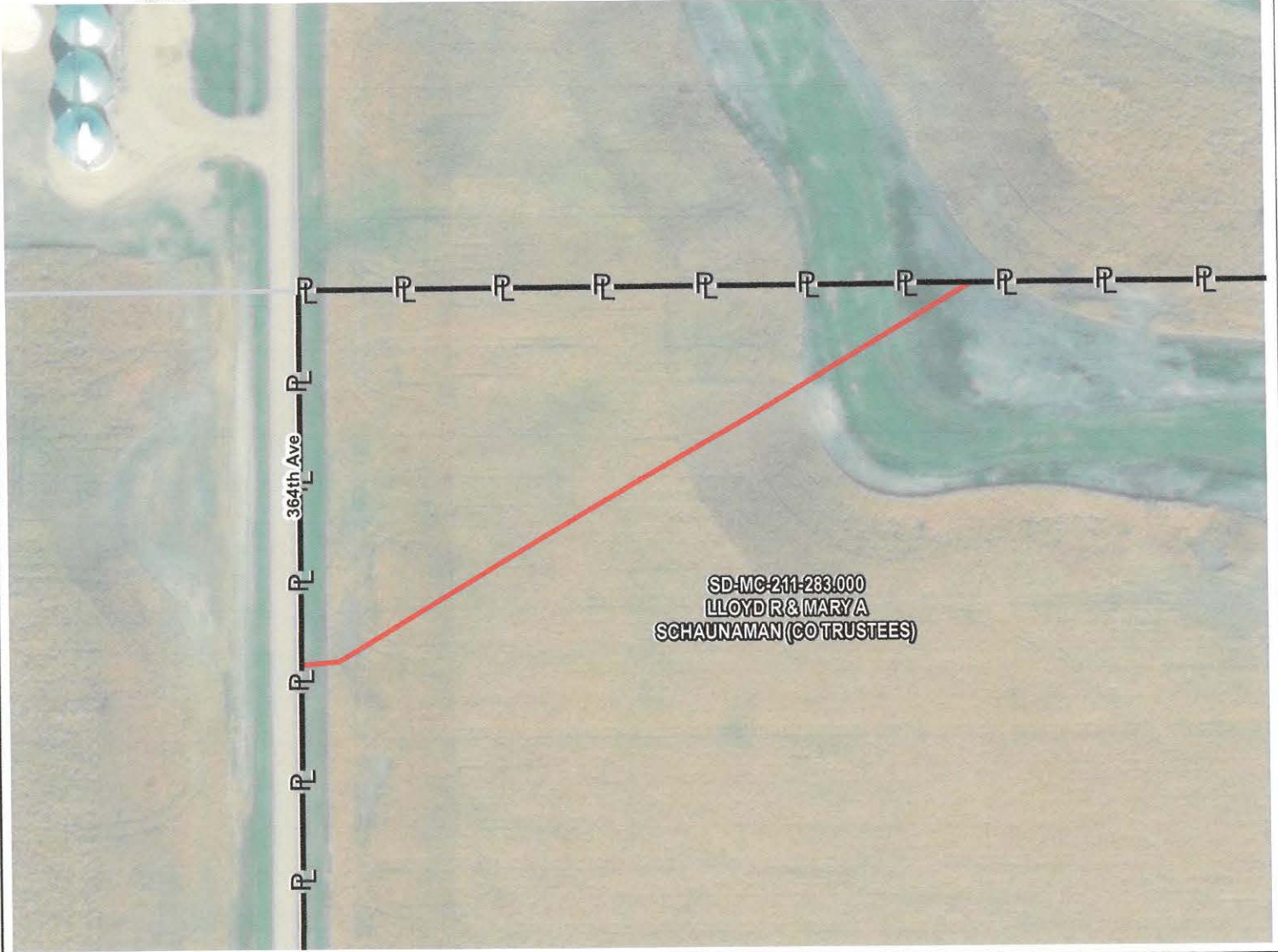

PROPOSED NDT-211 CENTERLINE = 713.75 FT

Legend

- PROPOSED CENTERLINE
- PARCEL BOUNDARY LIMITS
- ADJACENT PROPERTIES

NOTES:

1. THE BASELINE IS APPROXIMATELY SHOWN ON EXHIBIT.
2. SKETCH WILL BE UPDATED TO A PLAT PREPARED BY A PROFESSIONAL SURVEYOR AND WILL BE FILED OF RECORD.

SIGNATURE: _____ DATE: _____

16350 Park Ten Place
 Houston, TX 77084
 (281) 616-0100

SUMMIT CARBON
 SOLUTIONS

PROPOSED PIPELINE ROUTE

DRAWN BY: TRC		SUMMIT CARBON SOLUTIONS LLOYD R & MARY A SCHAUNAMAN (CO TRUSTEES) TAX ID: 1048 TRACT NUMBER: SD-MC-211-283.000
CHECKED BY: TRC		
MAP DATE: 8/2/2021		
SCALE: 1 inch = 150'		
REV NO.	DATE	DESCRIPTION
A	8/2/2021	PRELIMINARY ROUTE
DRAWING NO. C-MCE-SD-MC-211-283.000		PROJECT NO. 450959
		SHEET NO. 01 of 01

PRELIMINARY EXHIBIT "A" PROPOSED ROUTE

SEC 27 TWN 127 RNG 67 NW14
MCPHERSON COUNTY, SOUTH DAKOTA

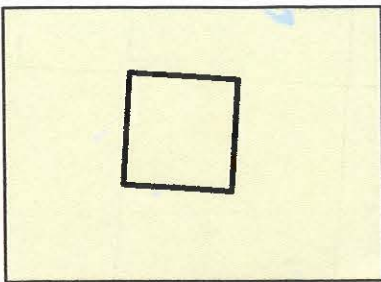

SEC. 27 T127N R67W
VICINITY MAP
N.T.S.

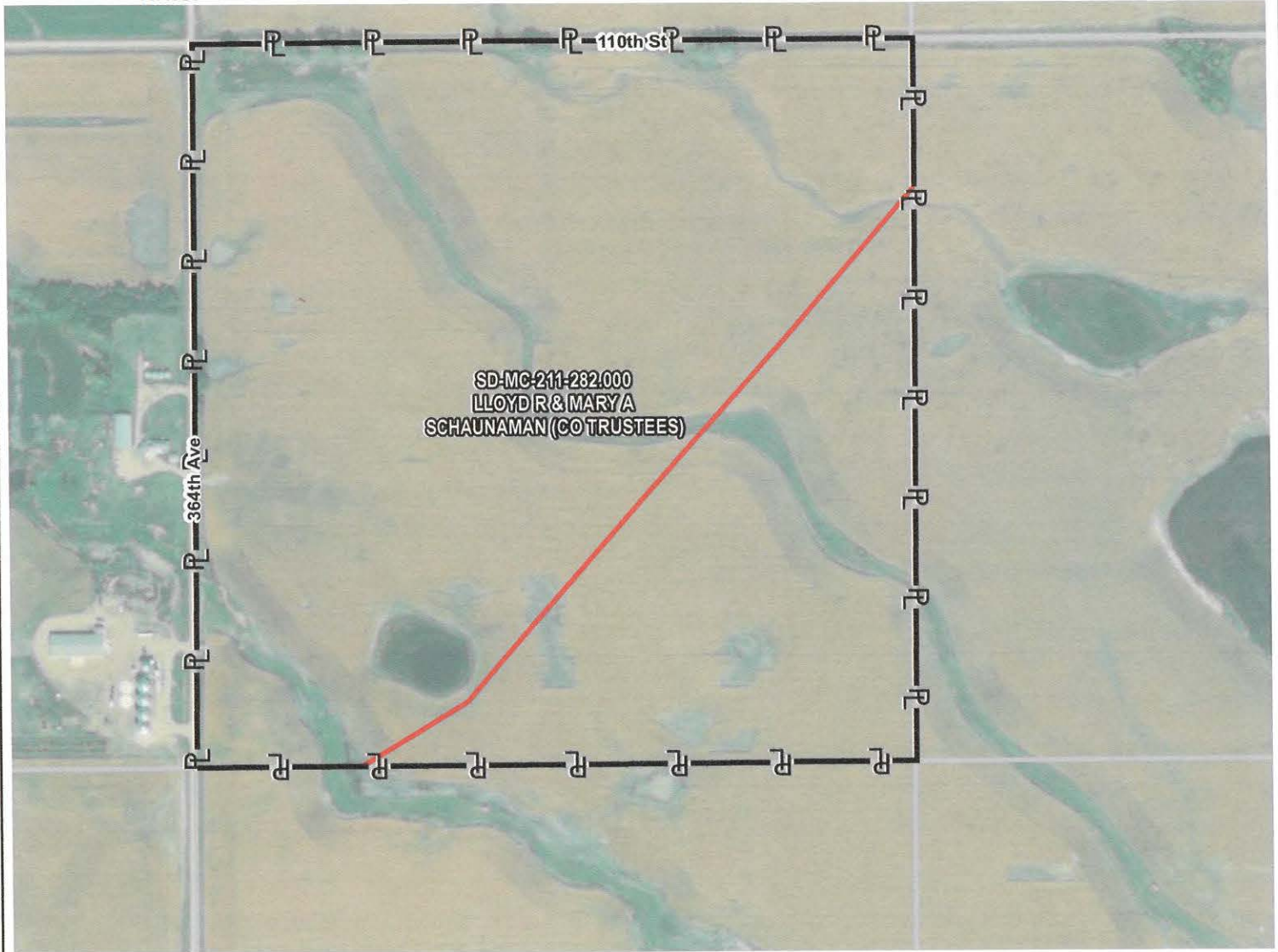

PROPOSED NDT-211 CENTERLINE = 2957.37 FT

Legend

- PROPOSED CENTERLINE
-  PARCEL BOUNDARY LIMITS
-  ADJACENT PROPERTIES

NOTES:

1. THE BASELINE IS APPROXIMATELY SHOWN ON EXHIBIT.
2. SKETCH WILL BE UPDATED TO A PLAT PREPARED BY A PROFESSIONAL SURVEYOR AND WILL BE FILED OF RECORD.

SIGNATURE: _____ DATE: _____

 16350 Park Ten Place
Houston, TX 77084
(281) 616-0100

SUMMIT CARBON
SOLUTIONS

PROPOSED PIPELINE ROUTE

DRAWN BY: TRC		SUMMIT CARBON SOLUTIONS LLOYD R & MARY A SCHAUNAMAN (CO TRUSTEES) TAX ID: 1047 TRACT NUMBER: SD-MC-211-282.000
CHECKED BY: TRC		
MAP DATE: 8/2/2021		
SCALE: 1 inch = 600'		
REV NO.	DATE	DESCRIPTION
A	8/2/2021	PRELIMINARY ROUTE
DRAWING NO. C-MCE-SD-MC-211-282.000		PROJECT NO. 450959
		SHEET NO. 01 of 01

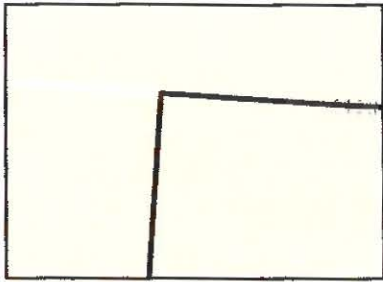

SEC. 27 T127N R67W
VICINITY MAP
N.T.S.

PRELIMINARY EXHIBIT "A" PROPOSED ROUTE

SEC 27 TWN 127 RNG 67 NE14
MCPHERSON COUNTY, SOUTH DAKOTA

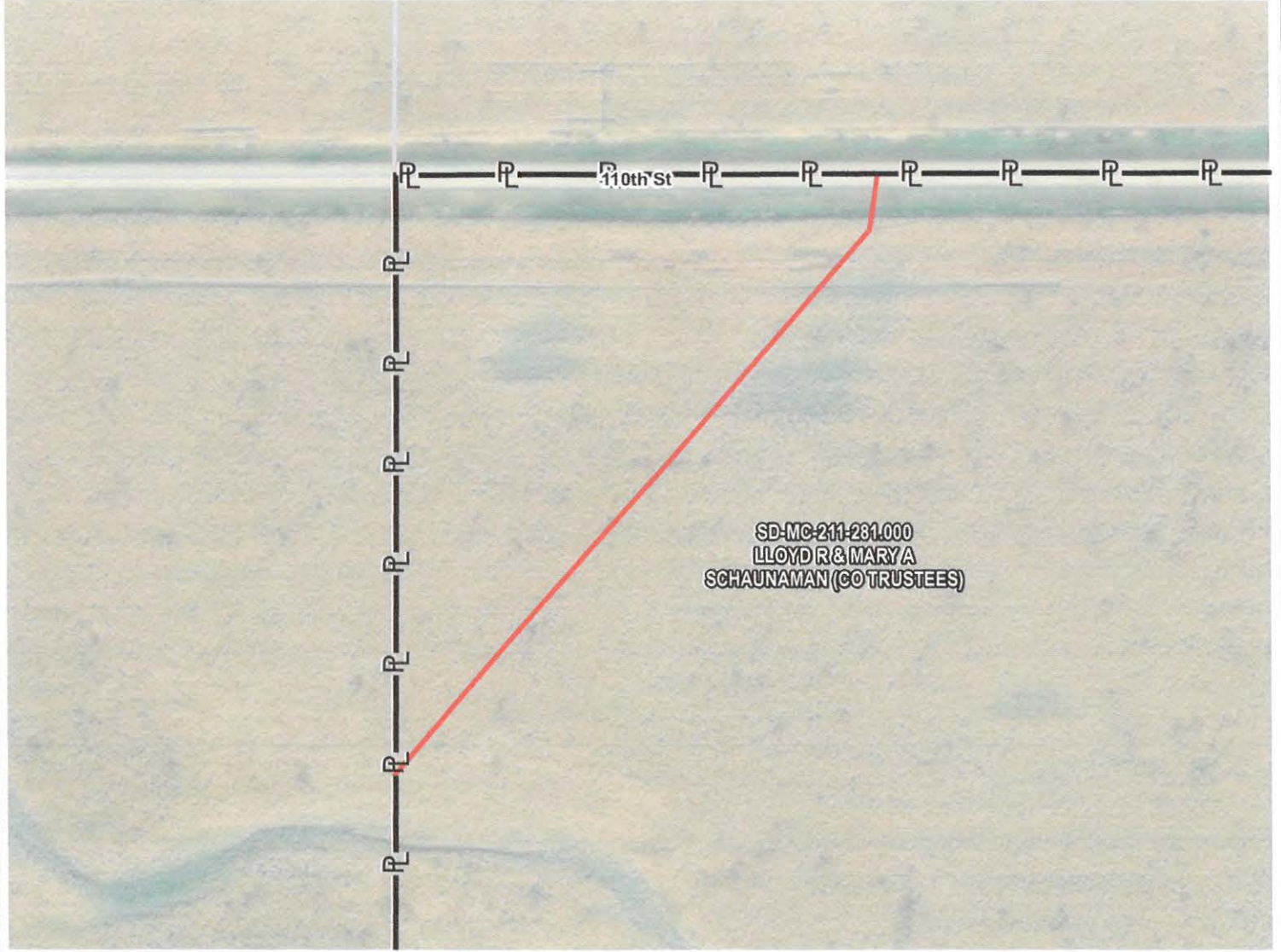

PROPOSED NDT-211 CENTERLINE = 715.55 FT

Legend

- PROPOSED CENTERLINE
- PARCEL BOUNDARY LIMITS
- ADJACENT PROPERTIES

NOTES:

1. THE BASELINE IS APPROXIMATELY SHOWN ON EXHIBIT.
2. SKETCH WILL BE UPDATED TO A PLAT PREPARED BY A PROFESSIONAL SURVEYOR AND WILL BE FILED OF RECORD.

SIGNATURE: _____ DATE: _____

16350 Park Ten Place
Houston, TX 77084
(281) 616-0100

SUMMIT CARBON
SOLUTIONS

PROPOSED PIPELINE ROUTE

DRAWN BY: TRC		SUMMIT CARBON SOLUTIONS LLOYD R & MARY A SCHAUNAMAN (CO TRUSTEES) TAX ID: 1046 TRACT NUMBER: SD-MC-211-281.000
CHECKED BY: TRC		
MAP DATE: 8/2/2021		
SCALE: 1 inch = 150'		
REV NO.	DATE	DESCRIPTION
A	8/2/2021	PRELIMINARY ROUTE
DRAWING NO. C-MCE-SD-MC-211-281.000		PROJECT NO. 450959 SHEET NO. 01 of 01

PRELIMINARY EXHIBIT "A" PROPOSED ROUTE

SEC 28 TWN 127 RNG 67 SW14
MCPHERSON COUNTY, SOUTH DAKOTA

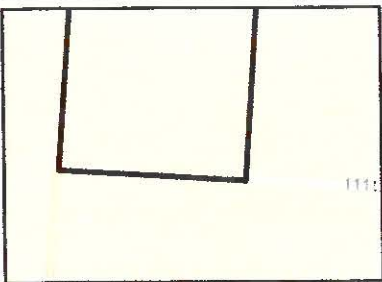

SEC. 28 T127N R67W
VICINITY MAP
N.T.S.

SD-MC-211-285.000
LLOYD R & MARY A
SCHAUNAMAN (CO TRUSTEES)

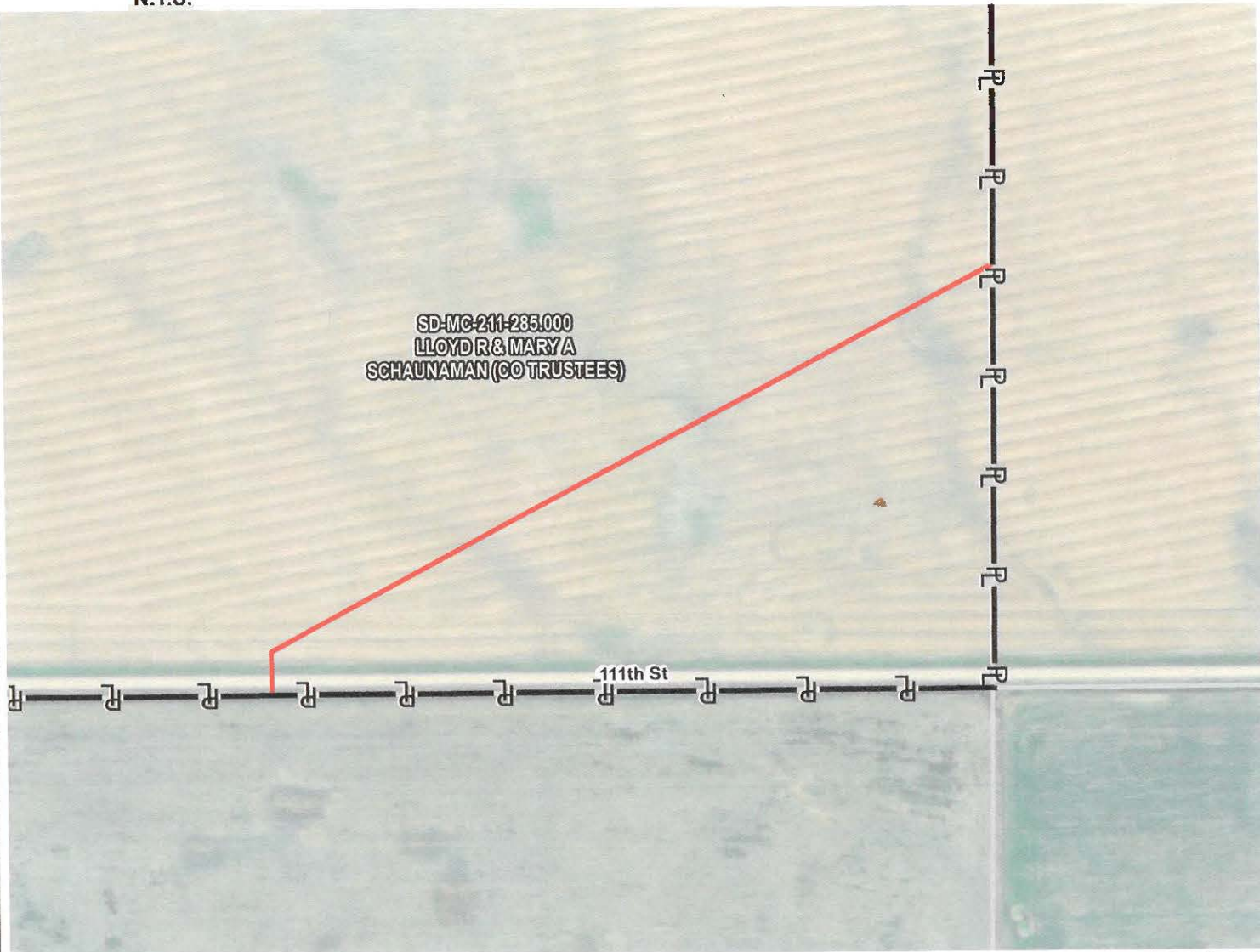

PROPOSED NDT-211 CENTERLINE = 1850.59 FT

Legend

- PROPOSED CENTERLINE
- PARCEL BOUNDARY LIMITS
- ADJACENT PROPERTIES

NOTES:

1. THE BASELINE IS APPROXIMATELY SHOWN ON EXHIBIT.
2. SKETCH WILL BE UPDATED TO A PLAT PREPARED BY A PROFESSIONAL SURVEYOR AND WILL BE FILED OF RECORD.

SIGNATURE: _____ DATE: _____

16350 Park Ten Place
Houston, TX 77084
(281) 616-0100

SUMMIT CARBON
SOLUTIONS

PROPOSED PIPELINE ROUTE

DRAWN BY: TRC		SUMMIT CARBON SOLUTIONS LLOYD R & MARY A SCHAUNAMAN (CO TRUSTEES) TAX ID: 1052 TRACT NUMBER: SD-MC-211-285.000
CHECKED BY: TRC		
MAP DATE: 8/2/2021		
SCALE: 1 inch = 350'		
REV NO.	DATE	DESCRIPTION
A	8/2/2021	PRELIMINARY ROUTE
DRAWING NO. C-MCE-SD-MC-211-285.000		PROJECT NO. 450959 SHEET NO. 01 of 01