

Attachment No. 1

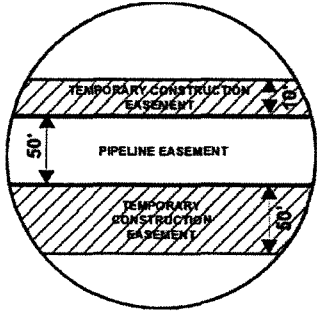
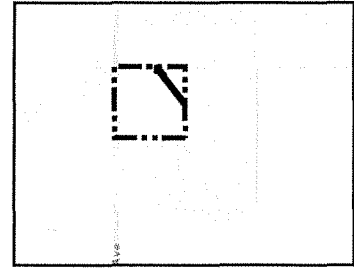

EXHIBIT "B"

PRELIMINARY ROUTE

MCPHERSON COUNTY, SOUTH DAKOTA



VICINITY MAP
N.T.S.

SEC. 27 T126N R68W

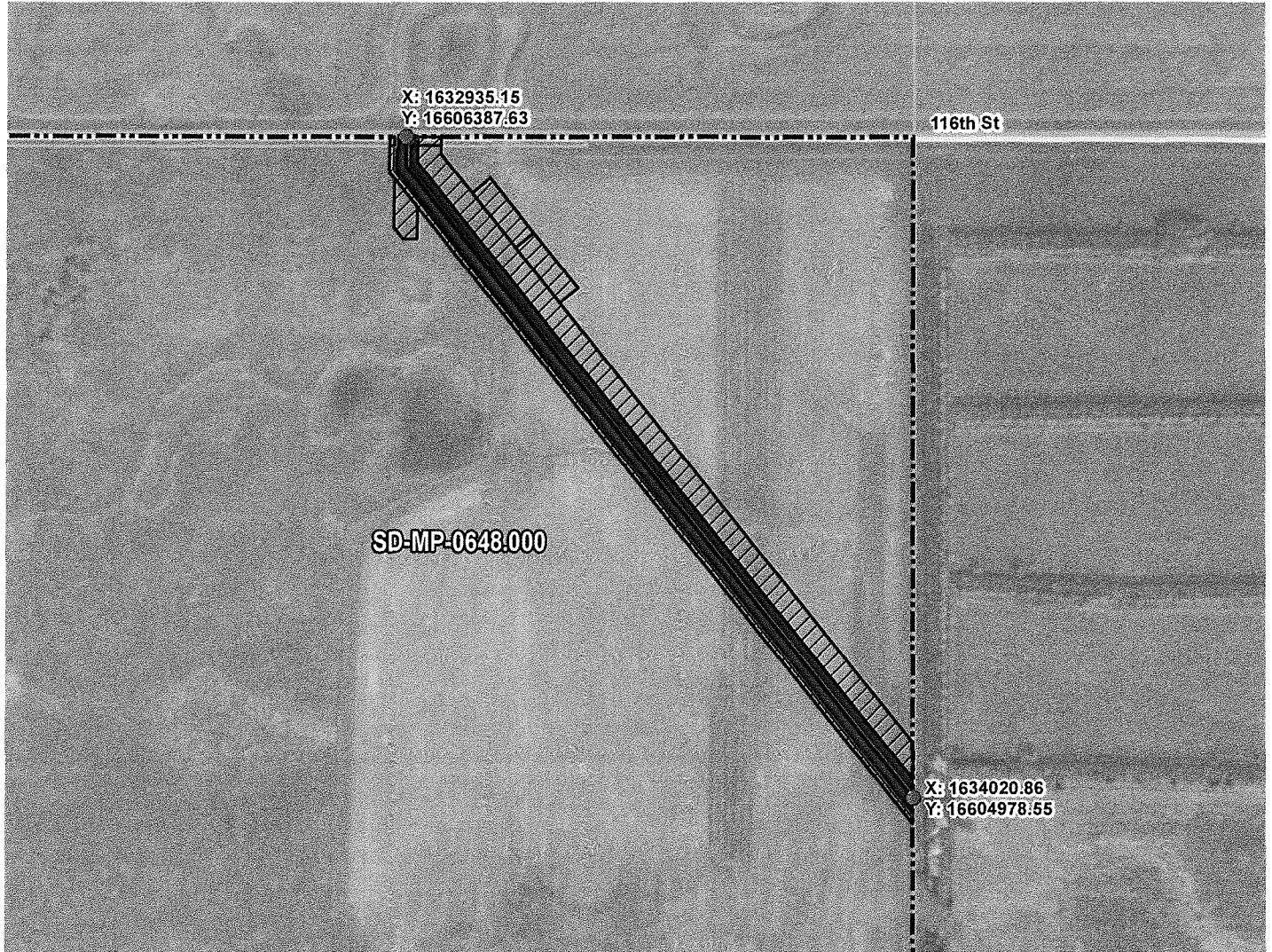

ROUTING LENGTH = 1792.166 FT +/-

IMPACTS: PIPELINE EASEMENT = 2.057 AC. +/- / TEMPORARY CONSTRUCTION EASEMENT = 2.822 AC. +/-

Legend

- PROPOSED ROUTE
- PIPELINE EASEMENT
- PARCEL BOUNDARY
- TEMPORARY CONSTRUCTION EASEMENT
- ADJACENT PROPERTIES
- SECTION BOUNDARY
- COUNTY BOUNDARY

NOTES:

1. THIS IS A PRELIMINARY DOCUMENT AND IS INTENDED TO DEPICT THE APPROXIMATE LOCATION OF A PROPOSED PIPELINE EASEMENT.
2. THIS DOCUMENT DOES NOT REPRESENT A LAND SURVEY AND IS NOT INTENDED TO DEPICT THE FINAL ALIGNMENT
3. COORDINATE SYSTEM: UTM ZONE 14 NORTH, NAD83, US SURVEY FEET



SUMMIT CARBON SOLUTIONS

PRELIMINARY PIPELINE ROUTE

DRAWN BY: AC

CHECKED BY: JW

MAP DATE: 12/17/2021

SCALE: 1 inch = 348'

**SUMMIT CARBON SOLUTIONS
MIDWEST CARBON EXPRESS
LEROY M WEISZHAAR**

TAX ID: 1248
TRACT NUMBER: SD-MP-0648.000

REV NO.	DATE	DESCRIPTION
E	12/8/2022	REVISED PARCEL BOUNDARY
F	3/2/2023	REVISED WORKSPACE

DRAWING NO. C-MCE-ACQ-SD-MP-0648.000

PROJECT NO. 450959

SHEET NO. 01 of 01

EXHIBIT "B"

PRELIMINARY ROUTE

MCPHERSON COUNTY, SOUTH DAKOTA

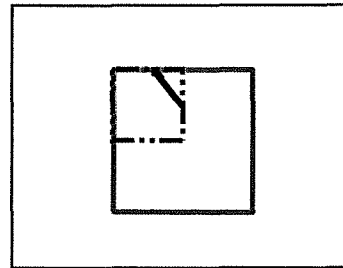
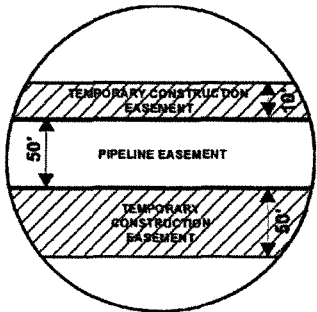

VICINITY MAP
N.T.S.

SEC. 27 T126N R68W

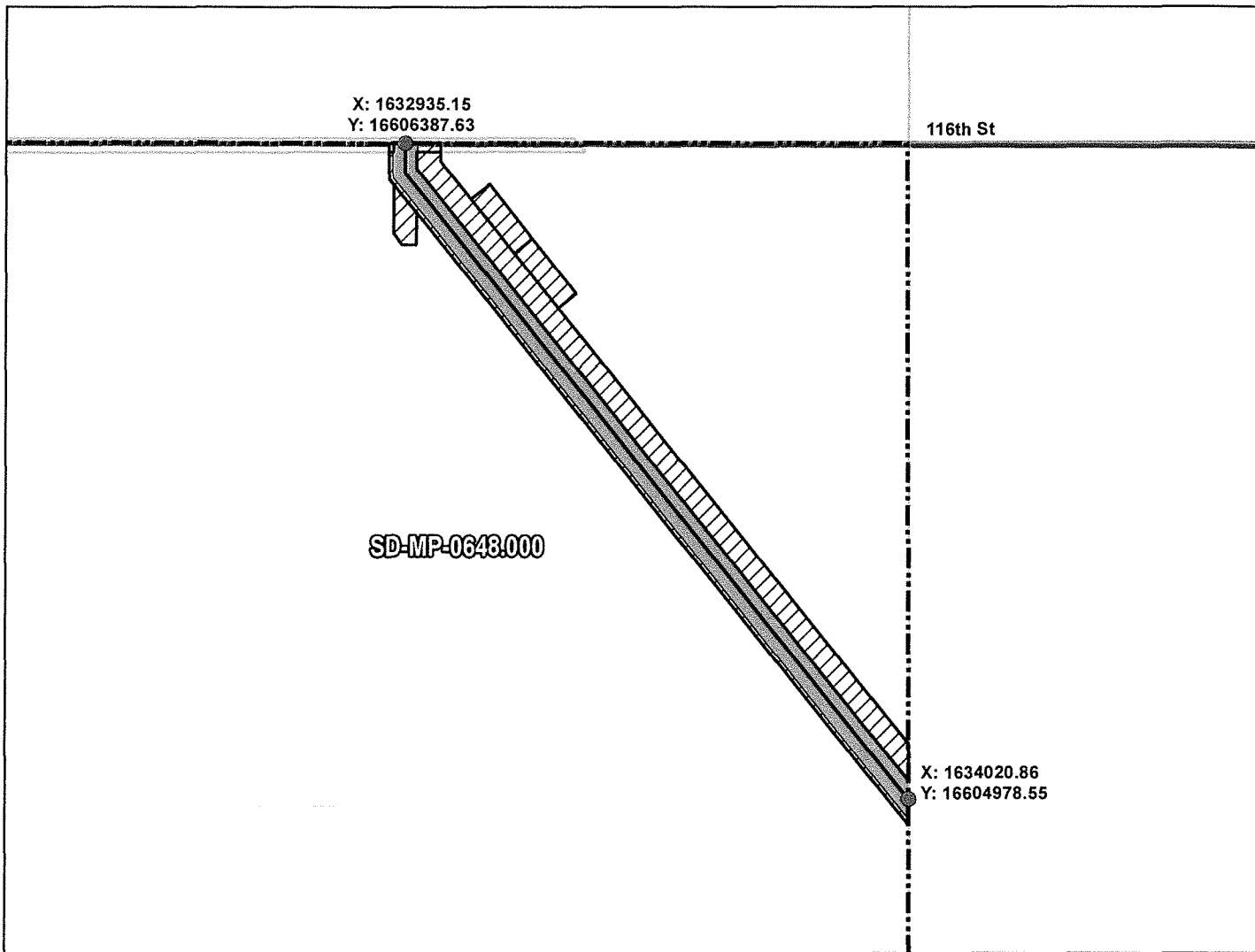

ROUTING LENGTH = 1792.166 FT +/-
 IMPACTS: PIPELINE EASEMENT = 2.057 AC. +/- / TEMPORARY CONSTRUCTION EASEMENT = 2.822 AC. +/-

PROPOSED ROUTE	PIPELINE EASEMENT
ROADS	TEMPORARY CONSTRUCTION EASEMENT
PARCEL BOUNDARY	SECTION BOUNDARY
ADJACENT PROPERTIES	COUNTY BOUNDARY

NOTES:

1. THIS IS A PRELIMINARY DOCUMENT AND IS INTENDED TO DEPICT THE APPROXIMATE LOCATION OF A PROPOSED PIPELINE EASEMENT.
2. THIS DOCUMENT DOES NOT REPRESENT A LAND SURVEY AND IS NOT INTENDED TO DEPICT THE FINAL ALIGNMENT
3. COORDINATE SYSTEM: UTM ZONE 14 NORTH, NAD83, US SURVEY FEET

SIGNATURE: _____ DATE: _____



SUMMIT CARBON SOLUTIONS

PRELIMINARY PIPELINE ROUTE

DRAWN BY: AC		SUMMIT CARBON SOLUTIONS MIDWEST CARBON EXPRESS LEROY M WEISZHAAR TAX ID: 1248 TRACT NUMBER: SD-MP-0648.000
CHECKED BY: JW		
MAP DATE: 12/17/2021		
SCALE: 1 inch = 350'		
REV NO.	DATE	DESCRIPTION
E	12/8/2022	REVISED PARCEL BOUNDARY
F	3/2/2023	REVISED WORKSPACE
DRAWING NO. BW-MCE-ACQ-SD-MP-0648.000		PROJECT NO. 450959
		SHEET NO. 01 of 01