

Attachment No. 1

EXHIBIT "B"

PRELIMINARY ROUTE

SPINK COUNTY, SOUTH DAKOTA

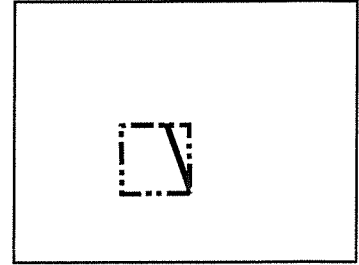

VICINITY MAP
N.T.S.

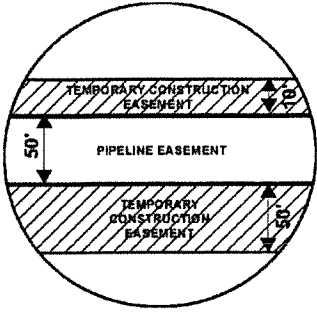

SEC. 35 T116N R61W

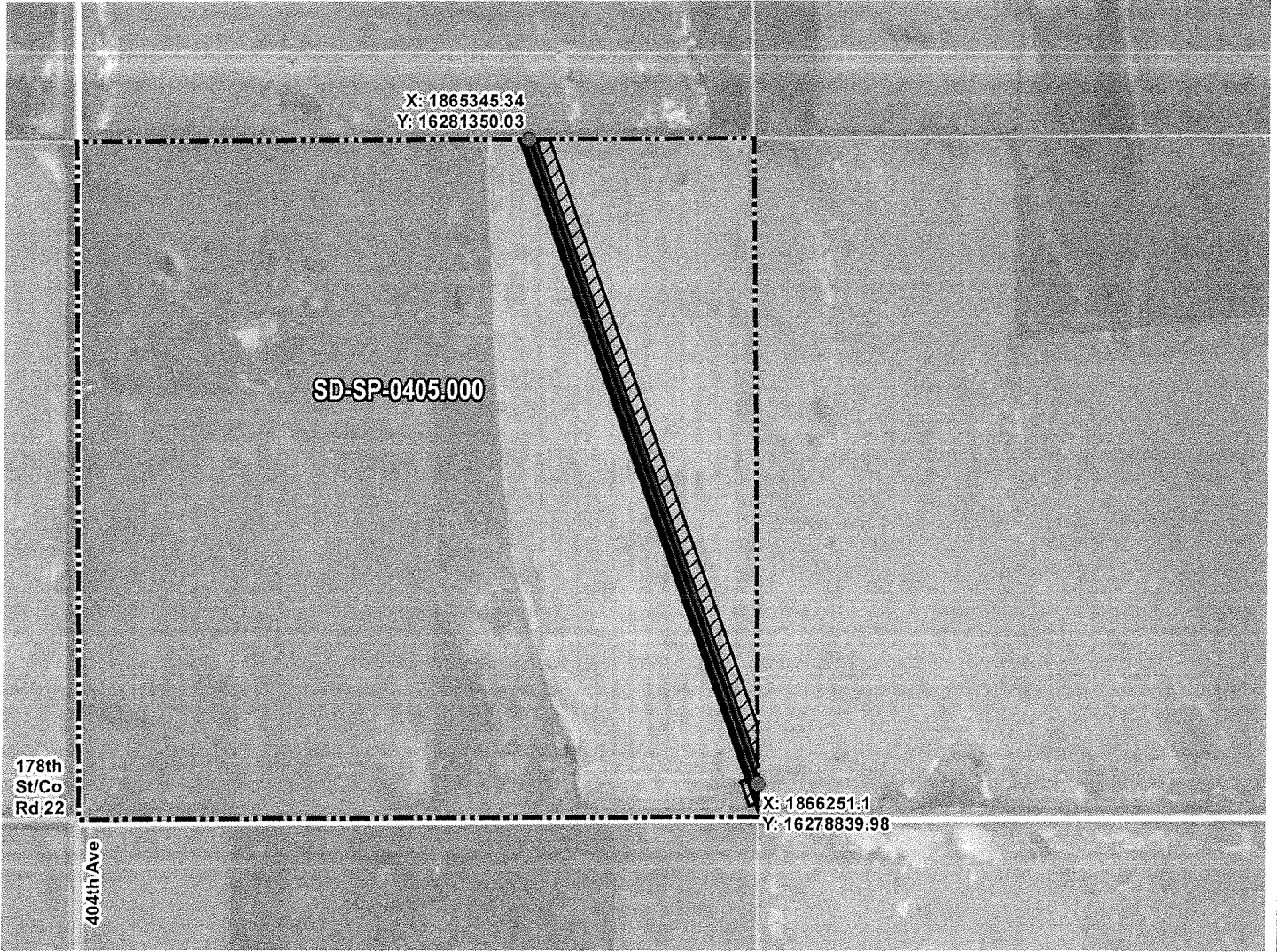

ROUTING LENGTH = 2668.474 FT +/-

IMPACTS: PIPELINE EASEMENT = 3.063 AC. +/- / TEMPORARY CONSTRUCTION EASEMENT = 3.57 AC. +/-

Legend

- PROPOSED ROUTE
- PARCEL BOUNDARY
- ADJACENT PROPERTIES
- PIPELINE EASEMENT
- TEMPORARY CONSTRUCTION EASEMENT
- SECTION BOUNDARY
- COUNTY BOUNDARY

NOTES:

1. THIS IS A PRELIMINARY DOCUMENT AND IS INTENDED TO DEPICT THE APPROXIMATE LOCATION OF A PROPOSED PIPELINE EASEMENT.
2. THIS DOCUMENT DOES NOT REPRESENT A LAND SURVEY AND IS NOT INTENDED TO DEPICT THE FINAL ALIGNMENT
3. COORDINATE SYSTEM: UTM ZONE 14 NORTH, NAD83, US SURVEY FEET

PRELIMINARY PIPELINE ROUTE

DRAWN BY:	AC	SUMMIT CARBON SOLUTIONS MIDWEST CARBON EXPRESS RUTH A. KLINE REVOCABLE TRUST TAX ID: 000860 TRACT NUMBER: SD-SP-0405.000
CHECKED BY:	JW	
MAP DATE:	12/16/2021	
SCALE:	1 inch = 636'	
REV NO.	DATE	DESCRIPTION
B	3/7/2022	REVISED WORKSPACE
C	10/25/2022	REVISED WORKSPACE
DRAWING NO. C-MCE-ACQ-SD-SP-0405.000		PROJECT NO. 450959 SHEET NO. 01 of 01



EXHIBIT "B"

PRELIMINARY ROUTE

SPINK COUNTY, SOUTH DAKOTA

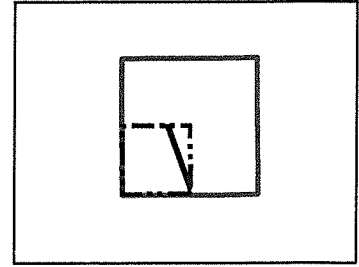

VICINITY MAP
N.T.S.

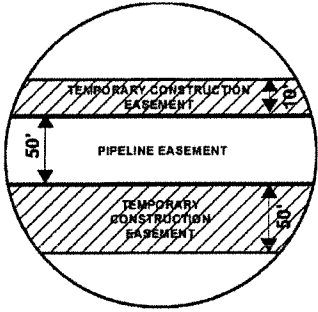

SEC. 35 T116N R61W

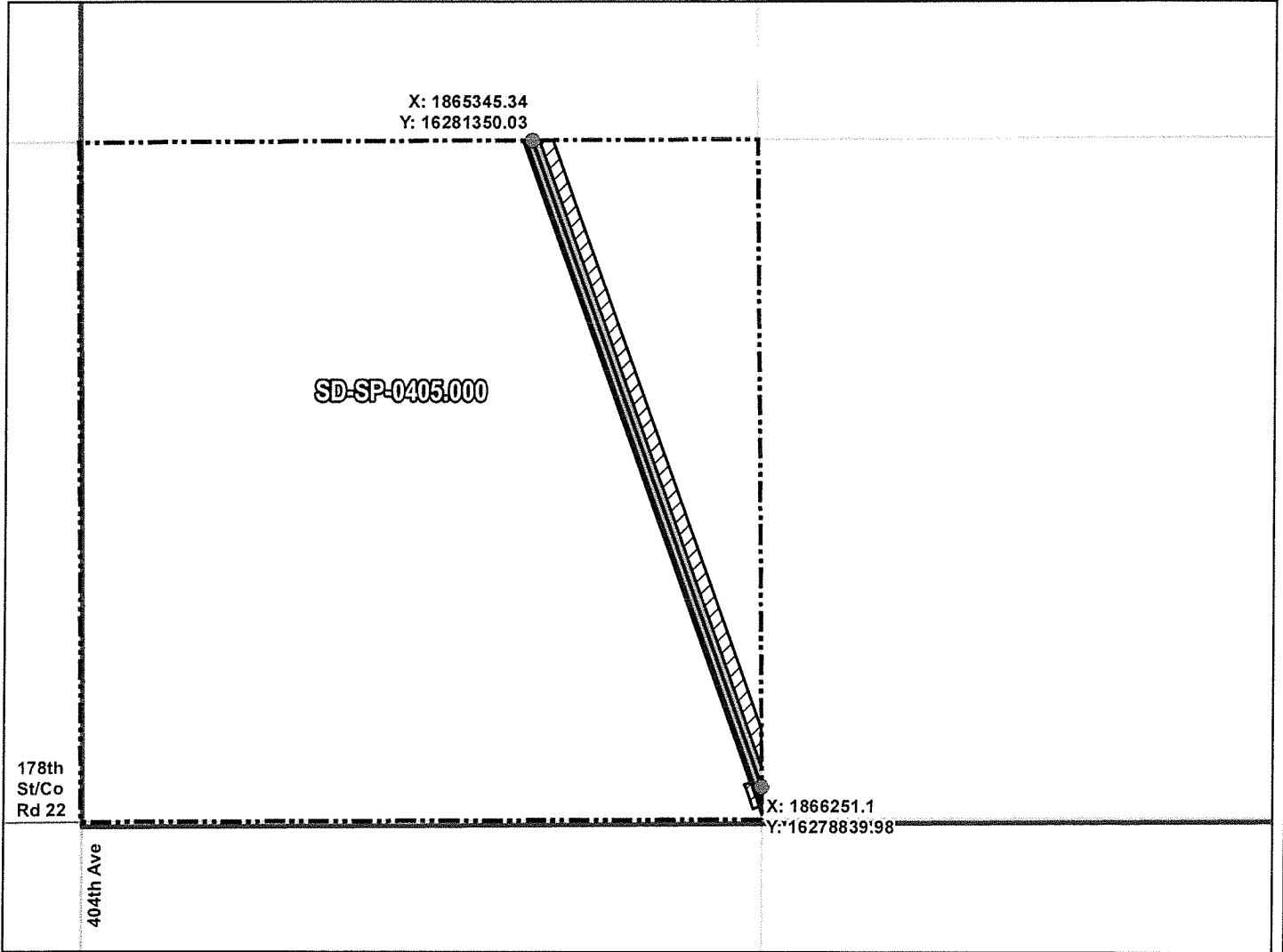

ROUTING LENGTH = 2668.474 FT +/-

IMPACTS: PIPELINE EASEMENT = 3.063 AC. +/- / TEMPORARY CONSTRUCTION EASEMENT = 3.57 AC. +/-

Legend

- PROPOSED ROUTE
- ROADS
- PARCEL BOUNDARY
- ADJACENT PROPERTIES
- PIPELINE EASEMENT
- TEMPORARY CONSTRUCTION EASEMENT
- SECTION BOUNDARY
- COUNTY BOUNDARY

NOTES:

1. THIS IS A PRELIMINARY DOCUMENT AND IS INTENDED TO DEPICT THE APPROXIMATE LOCATION OF A PROPOSED PIPELINE EASEMENT.
2. THIS DOCUMENT DOES NOT REPRESENT A LAND SURVEY AND IS NOT INTENDED TO DEPICT THE FINAL ALIGNMENT
3. COORDINATE SYSTEM: UTM ZONE 14 NORTH, NAD83, US SURVEY FEET

SIGNATURE: _____ DATE: _____



PRELIMINARY PIPELINE ROUTE

DRAWN BY:	AC	SUMMIT CARBON SOLUTIONS MIDWEST CARBON EXPRESS RUTH A. KLINE REVOCABLE TRUST TAX ID: 000860 TRACT NUMBER: SD-SP-0405.000
CHECKED BY:	JW	
MAP DATE:	12/16/2021	
SCALE:	1 inch = 636'	
REV NO.	DATE	DESCRIPTION
B	3/7/2022	REVISED WORKSPACE
C	10/25/2022	REVISED WORKSPACE
DRAWING NO.	PROJECT NO.	SHEET NO.
BW-MCE-ACQ-SD-SP-0405.000	450959	01 of 01

EXHIBIT "B"

PRELIMINARY ROUTE

SPINK COUNTY, SOUTH DAKOTA

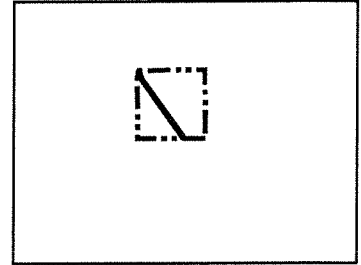

VICINITY MAP
N.T.S.

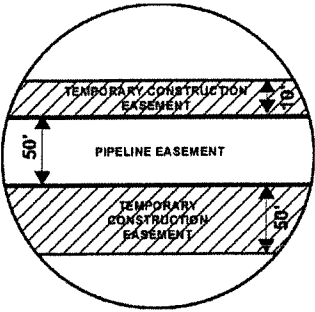

SEC. 35 T116N R61W



ROUTING LENGTH = 3114.097 FT +/-
 IMPACTS: PIPELINE EASEMENT = 3.573 AC. +/- / TEMPORARY CONSTRUCTION EASEMENT = 4.488 AC. +/-

PROPOSED ROUTE	PIPELINE EASEMENT
PARCEL BOUNDARY	TEMPORARY CONSTRUCTION EASEMENT
ADJACENT PROPERTIES	SECTION BOUNDARY
	COUNTY BOUNDARY

NOTES:

1. THIS IS A PRELIMINARY DOCUMENT AND IS INTENDED TO DEPICT THE APPROXIMATE LOCATION OF A PROPOSED PIPELINE EASEMENT.
2. THIS DOCUMENT DOES NOT REPRESENT A LAND SURVEY AND IS NOT INTENDED TO DEPICT THE FINAL ALIGNMENT
3. COORDINATE SYSTEM: UTM ZONE 14 NORTH, NAD83, US SURVEY FEET

PRELIMINARY PIPELINE ROUTE

DRAWN BY:	AC	SUMMIT CARBON SOLUTIONS MIDWEST CARBON EXPRESS RUTH A. KLINE REVOCABLE TRUST TAX ID: 000858 TRACT NUMBER: SD-SP-0406.000
CHECKED BY:	JW	
MAP DATE:	12/16/2021	
SCALE:	1 inch = 631'	
REV NO.	DATE	DESCRIPTION
D	6/7/2022	REVISED WORKSPACE
E	10/25/2022	REVISED WORKSPACE
DRAWING NO. C-MCE-ACQ-SD-SP-0406.000		PROJECT NO. 450959 SHEET NO. 01 of 01



EXHIBIT "B"

PRELIMINARY ROUTE

SPINK COUNTY, SOUTH DAKOTA

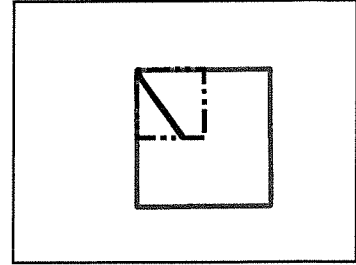

VICINITY MAP
N.T.S.

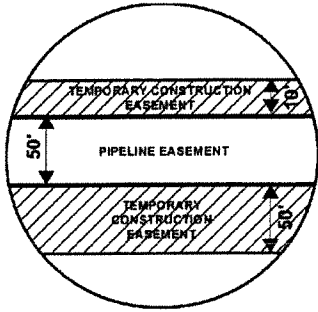

SEC. 35 T116N R61W

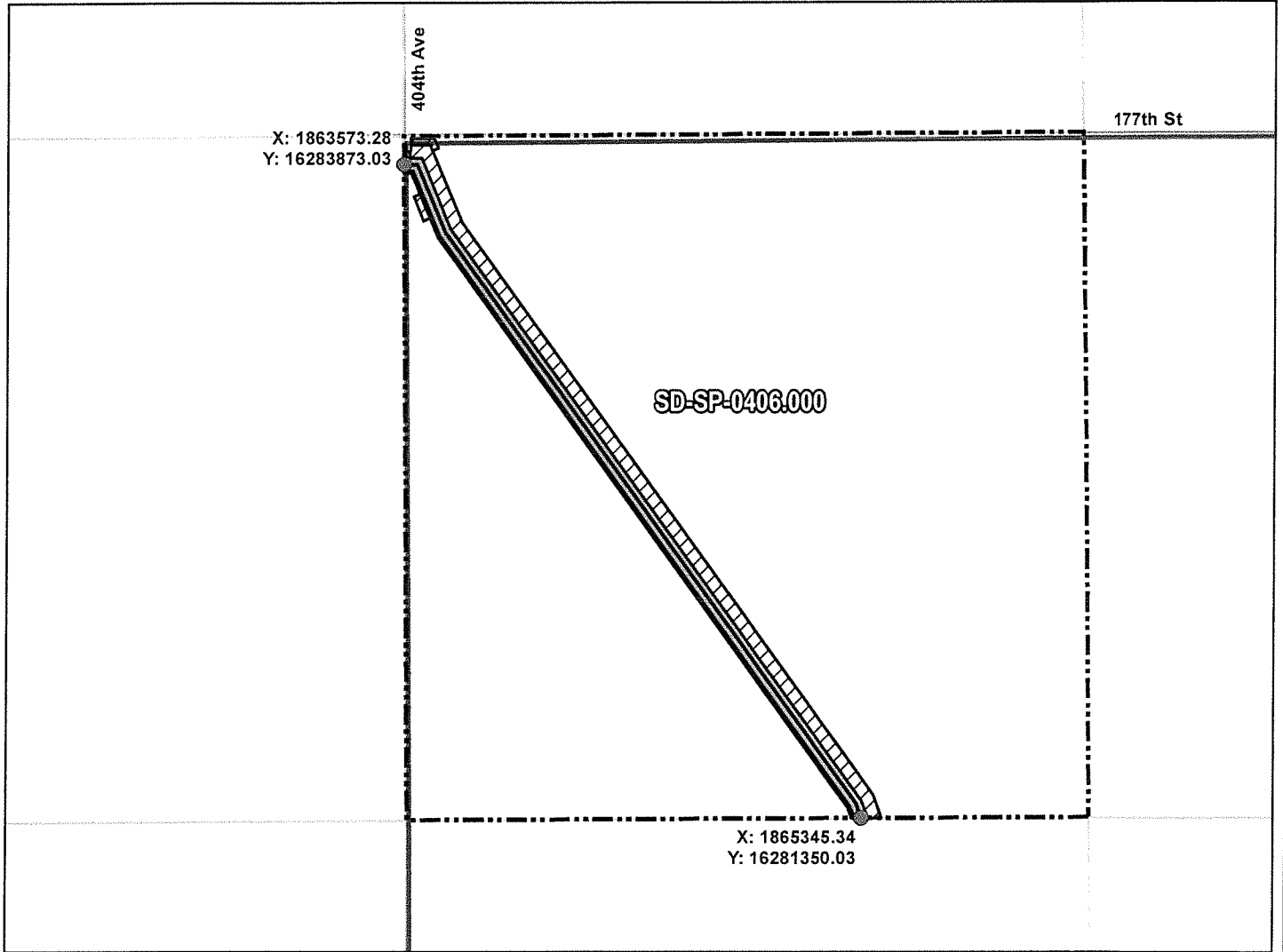

ROUTING LENGTH = 3114.097 FT +/-

IMPACTS: PIPELINE EASEMENT = 3.573 AC. +/- / TEMPORARY CONSTRUCTION EASEMENT = 4.488 AC. +/-

Legend

- PROPOSED ROUTE
- ROADS
- PARCEL BOUNDARY
- ADJACENT PROPERTIES
- PIPELINE EASEMENT
- TEMPORARY CONSTRUCTION EASEMENT
- SECTION BOUNDARY
- COUNTY BOUNDARY

NOTES:

1. THIS IS A PRELIMINARY DOCUMENT AND IS INTENDED TO DEPICT THE APPROXIMATE LOCATION OF A PROPOSED PIPELINE EASEMENT.
2. THIS DOCUMENT DOES NOT REPRESENT A LAND SURVEY AND IS NOT INTENDED TO DEPICT THE FINAL ALIGNMENT
3. COORDINATE SYSTEM: UTM ZONE 14 NORTH, NAD83, US SURVEY FEET

SIGNATURE: _____ DATE: _____



PRELIMINARY PIPELINE ROUTE

DRAWN BY:	AC	SUMMIT CARBON SOLUTIONS MIDWEST CARBON EXPRESS RUTH A. KLINE REVOCABLE TRUST TAX ID: 000858 TRACT NUMBER: SD-SP-0406.000
CHECKED BY:	JW	
MAP DATE:	12/16/2021	
SCALE:	1 inch = 631'	
REV NO.	DATE	DESCRIPTION
D	6/7/2022	REVISED WORKSPACE
E	10/25/2022	REVISED WORKSPACE
DRAWING NO. BW-MCE-ACQ-SD-SP-0406.000		PROJECT NO. 450959 SHEET NO. 01 of 01