

# **Attachment No. 1**

T 14742 # 18 & 6  
 T-14742 # 15 & 16  
 100% Ken Shafer  
 Brown County, South Dakota

50% Shafer Farms  
 50% Ken Shafer

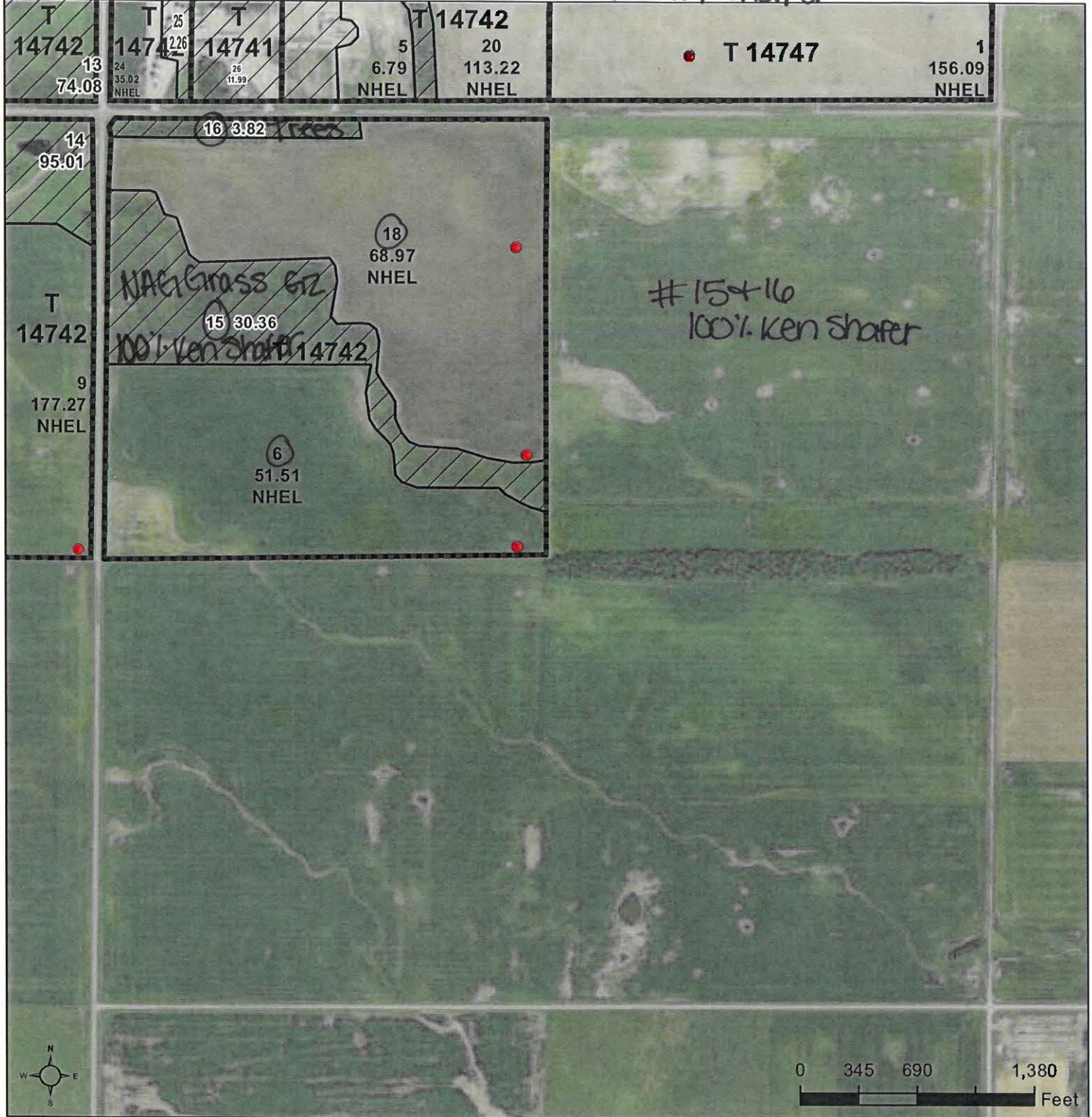

**Common Land Unit** Tract Boundary  
 Non-Cropland  
 Cropland  
 PLSS

2021 Program Year  
 Map Created April 22, 2021

**Farm 13631**

**Wetland Determination**  
 Restricted Use  
 Limited Restrictions  
 Exempt from Conservation  
 Compliance Provisions

**9-127N-67W-McPherson**

United States Department of Agriculture (USDA) Farm Service Agency (FSA) maps are for FSA Program administration only. This map does not represent a legal survey or reflect actual ownership; rather it depicts the information provided directly from the producer and/or National Agricultural Imagery Program (NAIP) imagery. The producer accepts the data 'as is' and assumes all risks associated with its use. USDA-FSA assumes no responsibility for actual or consequential damage incurred as a result of any user's reliance on this data outside FSA Programs. Wetland identifiers do not represent the size, shape, or specific determination of the area. Refer to your original determination (CPA-026 and attached maps) for exact boundaries and determinations or contact USDA Natural Resources Conservation Service (NRCS).

T-14742#a  
Brown County, South Dakota

16.65% Shafer Farms  
16.65% Ken Shafer  
16.7 Eastend Farms

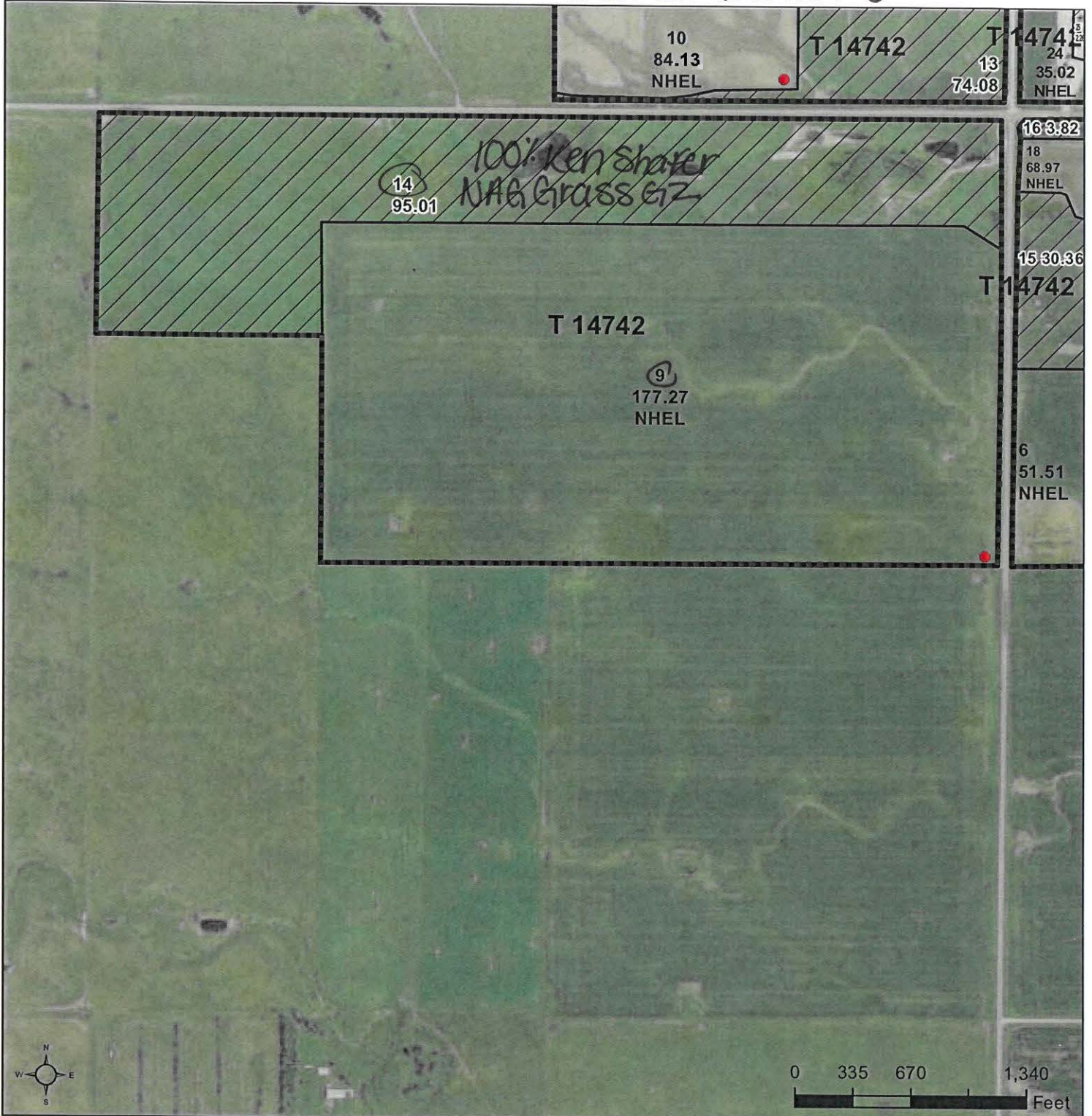

**Common Land Unit** Tract Boundary  
 Non-Cropland  
 Cropland

**Wetland Determination**  
 Restricted Use  
 Limited Restrictions  
 Exempt from Conservation  
 Compliance Provisions

2021 Program Year

Map Created April 22, 2021

Farm 13631

8-127N-67W-McPherson

United States Department of Agriculture (USDA) Farm Service Agency (FSA) maps are for FSA Program administration only. This map does not represent a legal survey or reflect actual ownership; rather it depicts the information provided directly from the producer and/or National Agricultural Imagery Program (NAIP) imagery. The producer accepts the data 'as is' and assumes all risks associated with its use. USDA-FSA assumes no responsibility for actual or consequential damage incurred as a result of any user's reliance on this data outside FSA Programs. Wetland identifiers do not represent the size, shape, or specific determination of the area. Refer to your original determination (CPA-026 and attached maps) for exact boundaries and determinations or contact USDA Natural Resources Conservation Service (NRCS).