

# **Attachment No. 1**

# EXHIBIT "B"

## PRELIMINARY ROUTE

### MCPHERSON COUNTY, SOUTH DAKOTA

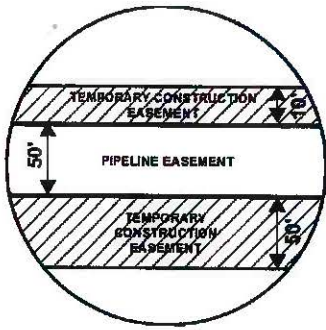

**SEC. 17 T126N R68W**

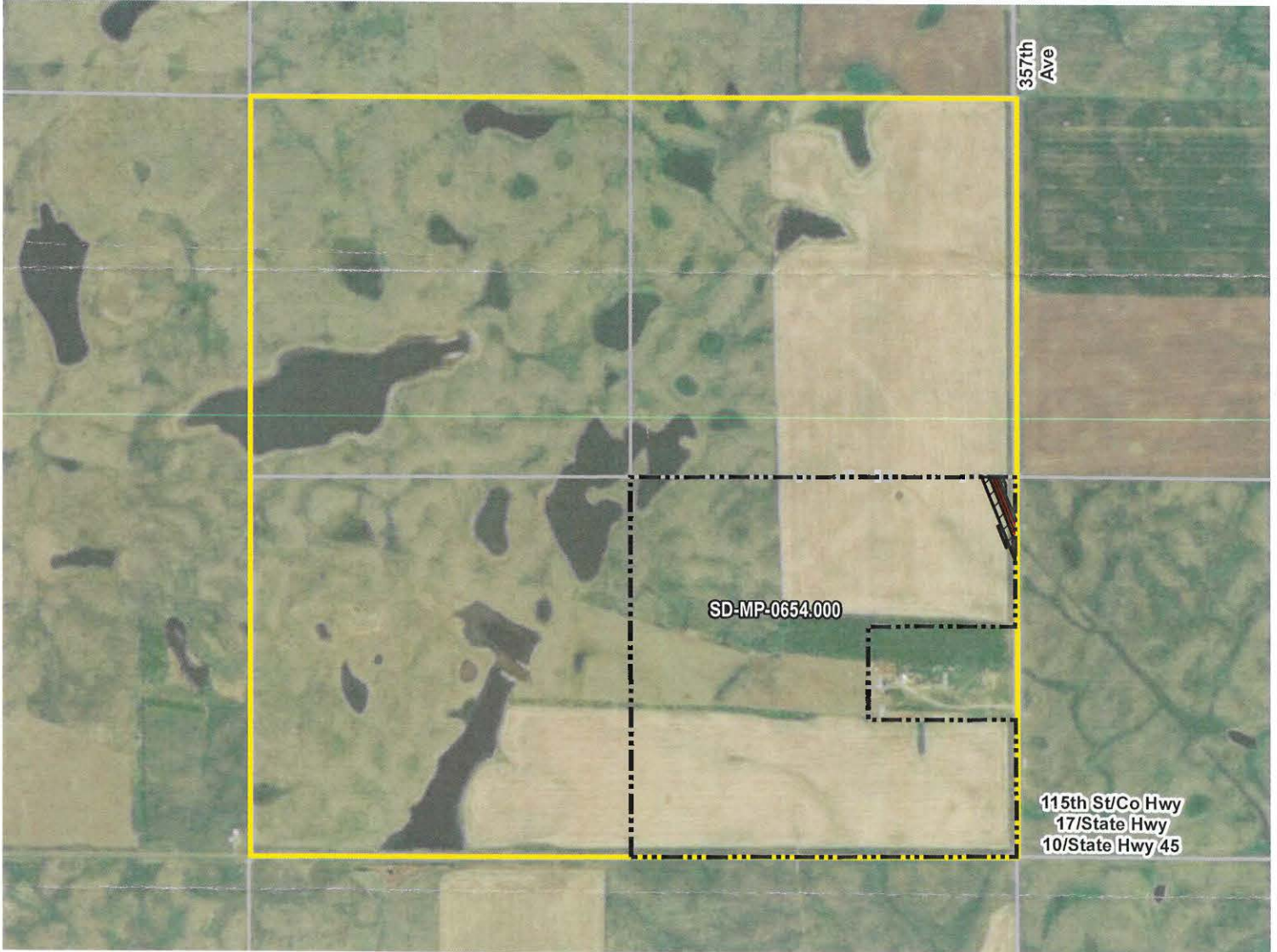

ROUTING LENGTH = 403.856 FT +/-  
 IMPACTS: PIPELINE EASEMENT = 0.464 AC. +/- / TEMPORARY CONSTRUCTION EASEMENT = 0.833 AC. +/-

**Legend**

- PROPOSED ROUTE
- PARCEL BOUNDARY
- ADJACENT PROPERTIES
- PIPELINE EASEMENT
- TEMPORARY CONSTRUCTION EASEMENT
- SECTION BOUNDARY
- COUNTY BOUNDARY

**NOTES:**

1. THIS IS A PRELIMINARY DOCUMENT AND IS INTENDED TO DEPICT THE APPROXIMATE LOCATION OF A PROPOSED PIPELINE EASEMENT.
2. THIS DOCUMENT DOES NOT REPRESENT A LAND SURVEY AND IS NOT INTENDED FOR CONSTRUCTION, RECORDING OR IMPLEMENTATION.
3. COORDINATE SYSTEM: UTM ZONE 14 NORTH, NAD83, US SURVEY FEET

SIGNATURE: \_\_\_\_\_ DATE: \_\_\_\_\_



**SUMMIT CARBON SOLUTIONS**

**PRELIMINARY PIPELINE ROUTE**

DRAWN BY: AC		SUMMIT CARBON SOLUTIONS MIDWEST CARBON EXPRESS CURTIS C. JOB  TAX ID: 1191 TRACT NUMBER: SD-MP-0654.000
CHECKED BY: JW		
MAP DATE: 12/17/2021		
SCALE: 1 inch = 1,136'		
REV NO.	DATE	DESCRIPTION
A	12/17/2021	INITIAL ISSUE
DRAWING NO. C-MCE-ACQ-SD-MP-0654.000		PROJECT NO. 450959 SHEET NO. 01 of 01



# EXHIBIT "B"

## PRELIMINARY ROUTE

### MCPHERSON COUNTY, SOUTH DAKOTA

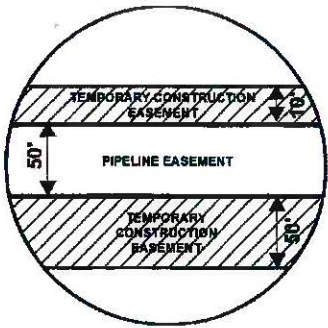

**SEC. 17 T126N R68W**

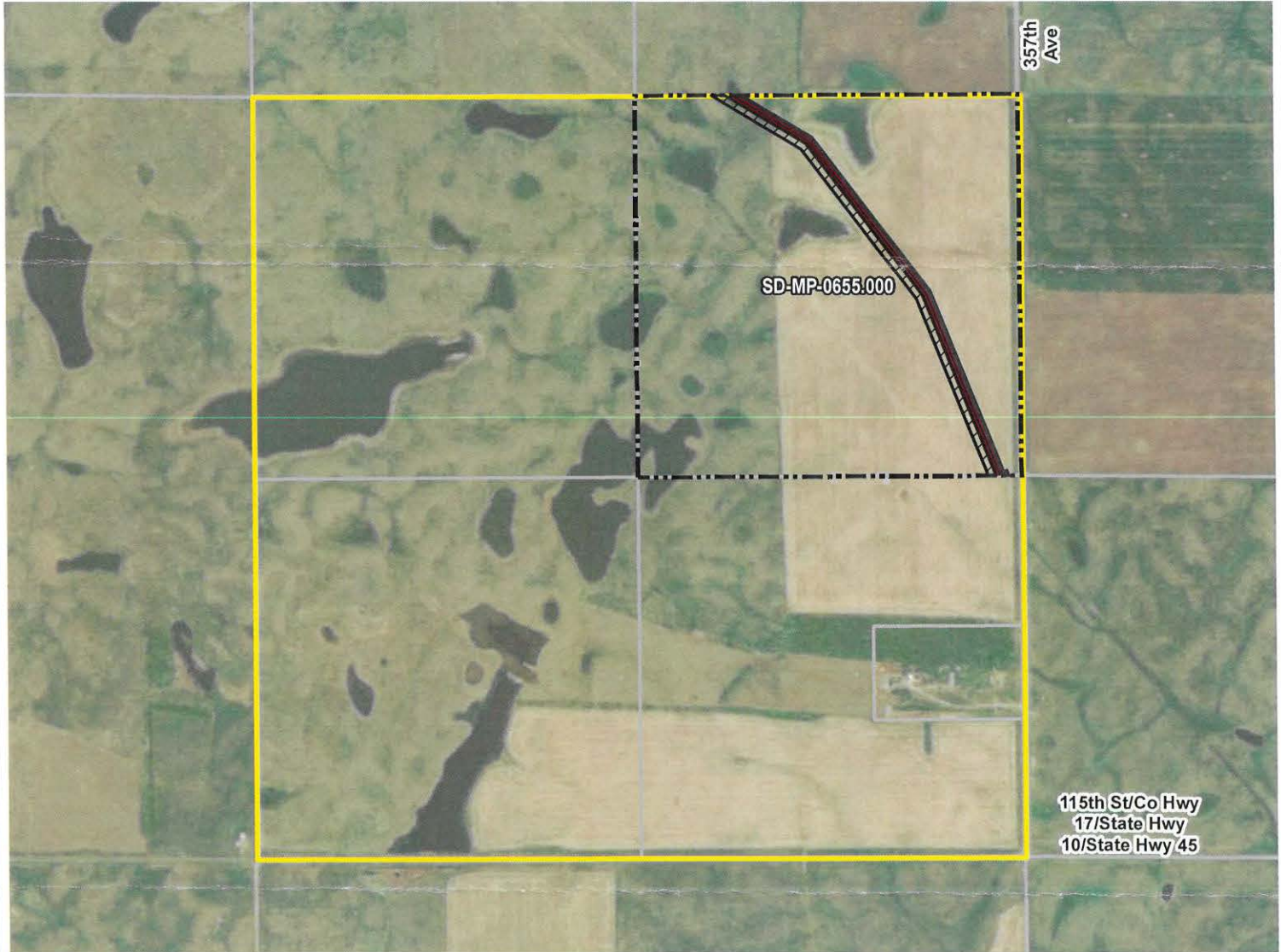

**ROUTING LENGTH = 3295.182 FT +/-**

**IMPACTS: PIPELINE EASEMENT = 3.783 AC. +/- / TEMPORARY CONSTRUCTION EASEMENT = 4.59 AC. +/-**

**Legend**

- PROPOSED ROUTE
- PIPELINE EASEMENT
- PARCEL BOUNDARY
- TEMPORARY CONSTRUCTION EASEMENT
- ADJACENT PROPERTIES
- SECTION BOUNDARY
- COUNTY BOUNDARY

**NOTES:**

1. THIS IS A PRELIMINARY DOCUMENT AND IS INTENDED TO DEPICT THE APPROXIMATE LOCATION OF A PROPOSED PIPELINE EASEMENT.
2. THIS DOCUMENT DOES NOT REPRESENT A LAND SURVEY AND IS NOT INTENDED FOR CONSTRUCTION, RECORDING OR IMPLEMENTATION.
3. COORDINATE SYSTEM: UTM ZONE 14 NORTH, NAD83, US SURVEY FEET

SIGNATURE: \_\_\_\_\_ DATE: \_\_\_\_\_



**SUMMIT CARBON SOLUTIONS**

**PRELIMINARY PIPELINE ROUTE**

DRAWN BY:	AC	<b>SUMMIT CARBON SOLUTIONS MIDWEST CARBON EXPRESS CURTIS C. JOB</b>  TAX ID: 1188 TRACT NUMBER: SD-MP-0655.000
CHECKED BY:	JW	
MAP DATE:	12/17/2021	
SCALE:	1 inch = 1,136'	
REV NO.	DATE	DESCRIPTION
A	12/17/2021	INITIAL ISSUE

DRAWING NO. C-MCE-ACQ-SD-MP-0655.000      PROJECT NO. 450959      SHEET NO. 01 of 01

# EXHIBIT "B"

## PRELIMINARY ROUTE

### MCPHERSON COUNTY, SOUTH DAKOTA

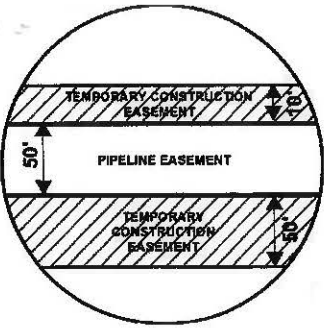

**SEC. 17 T126N R68W**

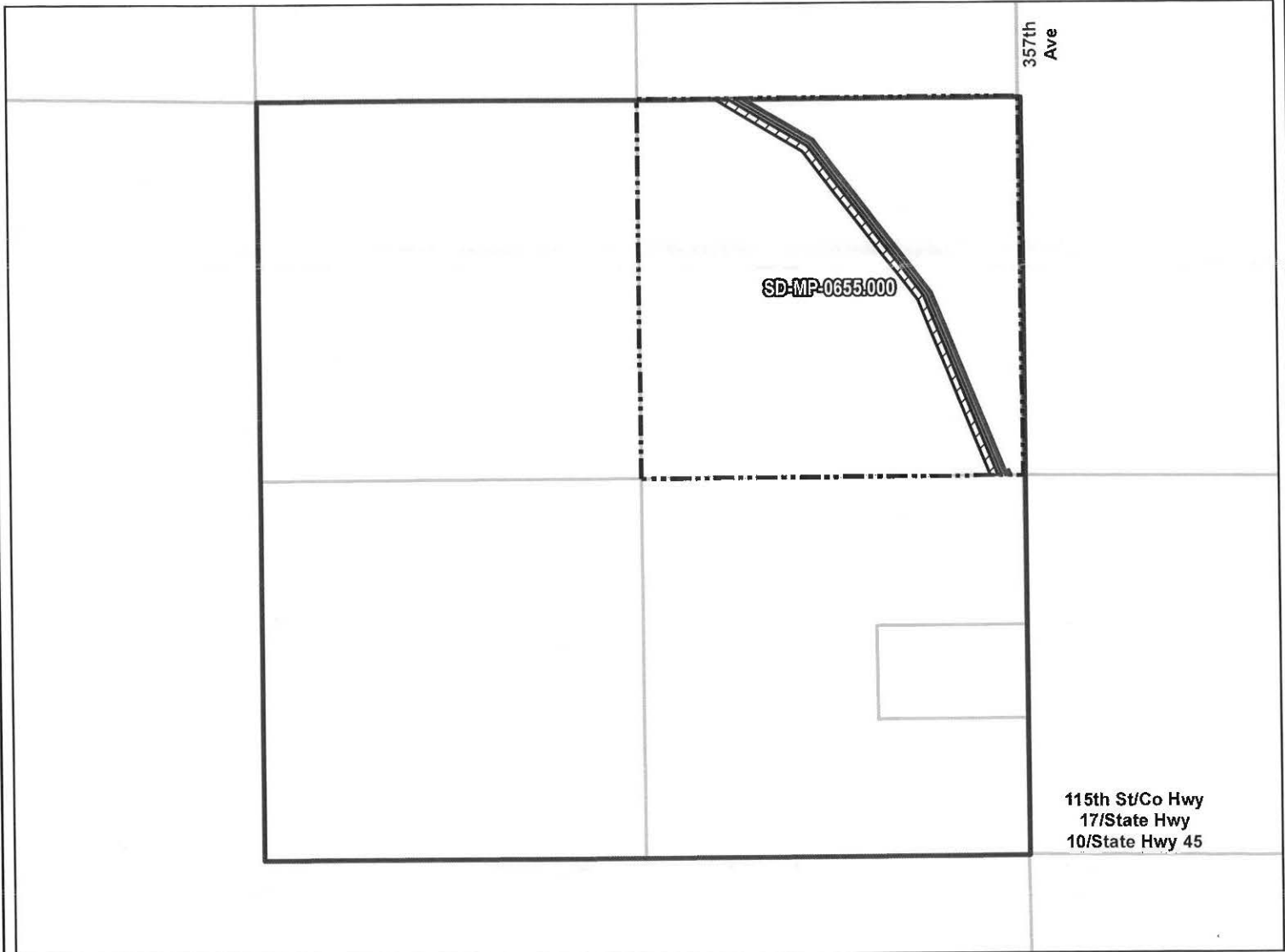

357th Ave

115th St/Co Hwy  
17/State Hwy  
10/State Hwy 45

ROUTING LENGTH = 3295.182 FT +/-  
 IMPACTS: PIPELINE EASEMENT = 3.783 AC. +/- / TEMPORARY CONSTRUCTION EASEMENT = 4.59 AC. +/-

- Legend**
- PROPOSED ROUTE
  - ROADS
  - ⋯ PARCEL BOUNDARY
  - ADJACENT PROPERTIES
  - PIPELINE EASEMENT
  - ▨ TEMPORARY CONSTRUCTION EASEMENT
  - SECTION BOUNDARY
  - COUNTY BOUNDARY

**NOTES:**

1. THIS IS A PRELIMINARY DOCUMENT AND IS INTENDED TO DEPICT THE APPROXIMATE LOCATION OF A PROPOSED PIPELINE EASEMENT.
2. THIS DOCUMENT DOES NOT REPRESENT A LAND SURVEY AND IS NOT INTENDED FOR CONSTRUCTION, RECORDING OR IMPLEMENTATION.
3. COORDINATE SYSTEM: UTM ZONE 14 NORTH, NAD83, US SURVEY FEET

SIGNATURE: \_\_\_\_\_ DATE: \_\_\_\_\_



**SUMMIT CARBON SOLUTIONS**

PRELIMINARY PIPELINE ROUTE			
DRAWN BY:	AC	SUMMIT CARBON SOLUTIONS MIDWEST CARBON EXPRESS CURTIS C. JOB  TAX ID: 1188 TRACT NUMBER: SD-MP-0655.000	
CHECKED BY:	JW		
MAP DATE:	12/17/2021		
SCALE:	1 inch = 1,140'		
REV NO.	DATE	DESCRIPTION	
A	12/17/2021	INITIAL ISSUE	
DRAWING NO. BW-MCE-ACQ-SD-MP-0655.000		PROJECT NO. 450959	SHEET NO. 01 of 01

# EXHIBIT "B"

## PRELIMINARY ROUTE

### MCPHERSON COUNTY, SOUTH DAKOTA

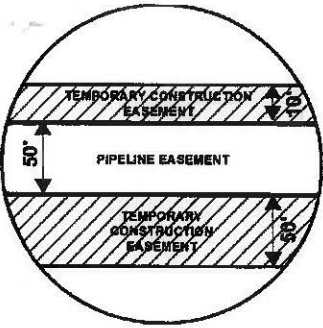

**SEC. 17 T126N R68W**

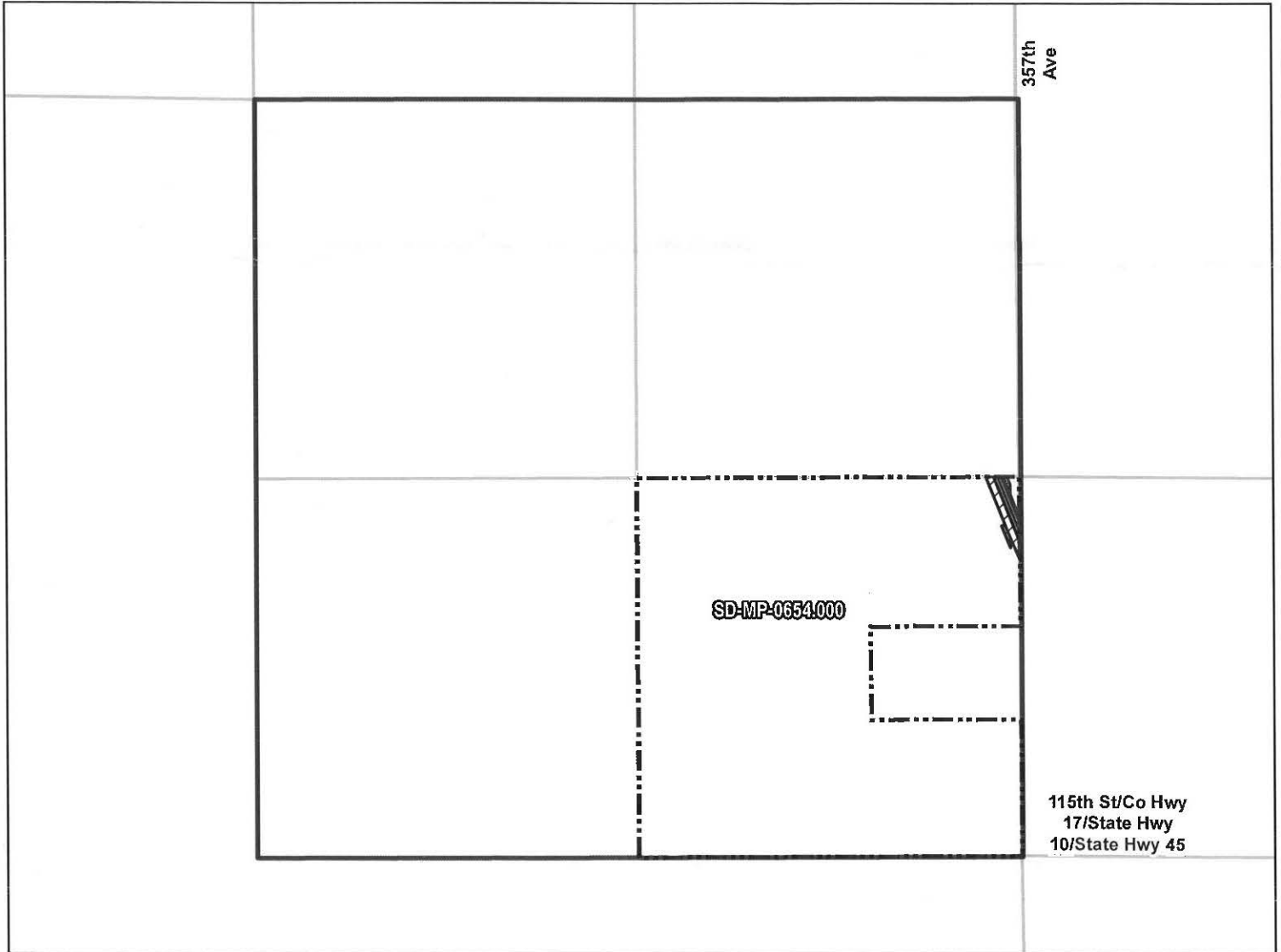

ROUTING LENGTH = 403.856 FT +/-

IMPACTS: PIPELINE EASEMENT = 0.464 AC. +/- / TEMPORARY CONSTRUCTION EASEMENT = 0.833 AC. +/-

**Legend**

- PROPOSED ROUTE
- ROADS
- ▭ PARCEL BOUNDARY
- ▭ ADJACENT PROPERTIES
- ▭ PIPELINE EASEMENT
- ▨ TEMPORARY CONSTRUCTION EASEMENT
- ▭ SECTION BOUNDARY
- ▭ COUNTY BOUNDARY

**NOTES:**

1. THIS IS A PRELIMINARY DOCUMENT AND IS INTENDED TO DEPICT THE APPROXIMATE LOCATION OF A PROPOSED PIPELINE EASEMENT.
2. THIS DOCUMENT DOES NOT REPRESENT A LAND SURVEY AND IS NOT INTENDED FOR CONSTRUCTION, RECORDING OR IMPLEMENTATION.
3. COORDINATE SYSTEM: UTM ZONE 14 NORTH, NAD83, US SURVEY FEET

SIGNATURE: \_\_\_\_\_ DATE: \_\_\_\_\_



**SUMMIT CARBON SOLUTIONS**

**PRELIMINARY PIPELINE ROUTE**

DRAWN BY: AC		<b>SUMMIT CARBON SOLUTIONS</b> <b>MIDWEST CARBON EXPRESS</b> <b>CURTIS C. JOB</b>  TAX ID: 1191 TRACT NUMBER: SD-MP-0654.000
CHECKED BY: JW		
MAP DATE: 12/17/2021		
SCALE: 1 inch = 1,140'		
REV NO.	DATE	DESCRIPTION
A	12/17/2021	INITIAL ISSUE

DRAWING NO. BW-MCE-ACQ-SD-MP-0654.000

PROJECT NO. 450959 SHEET NO. 01 of 01