

Attachment No. 1

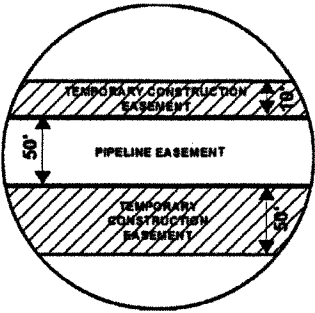
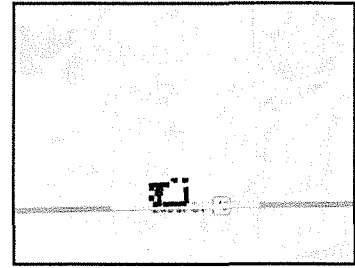

EXHIBIT "B"

PRELIMINARY ROUTE

MINNEHAHA COUNTY, SOUTH DAKOTA



VICINITY MAP
N.T.S.

SEC. 17 T101N R51W

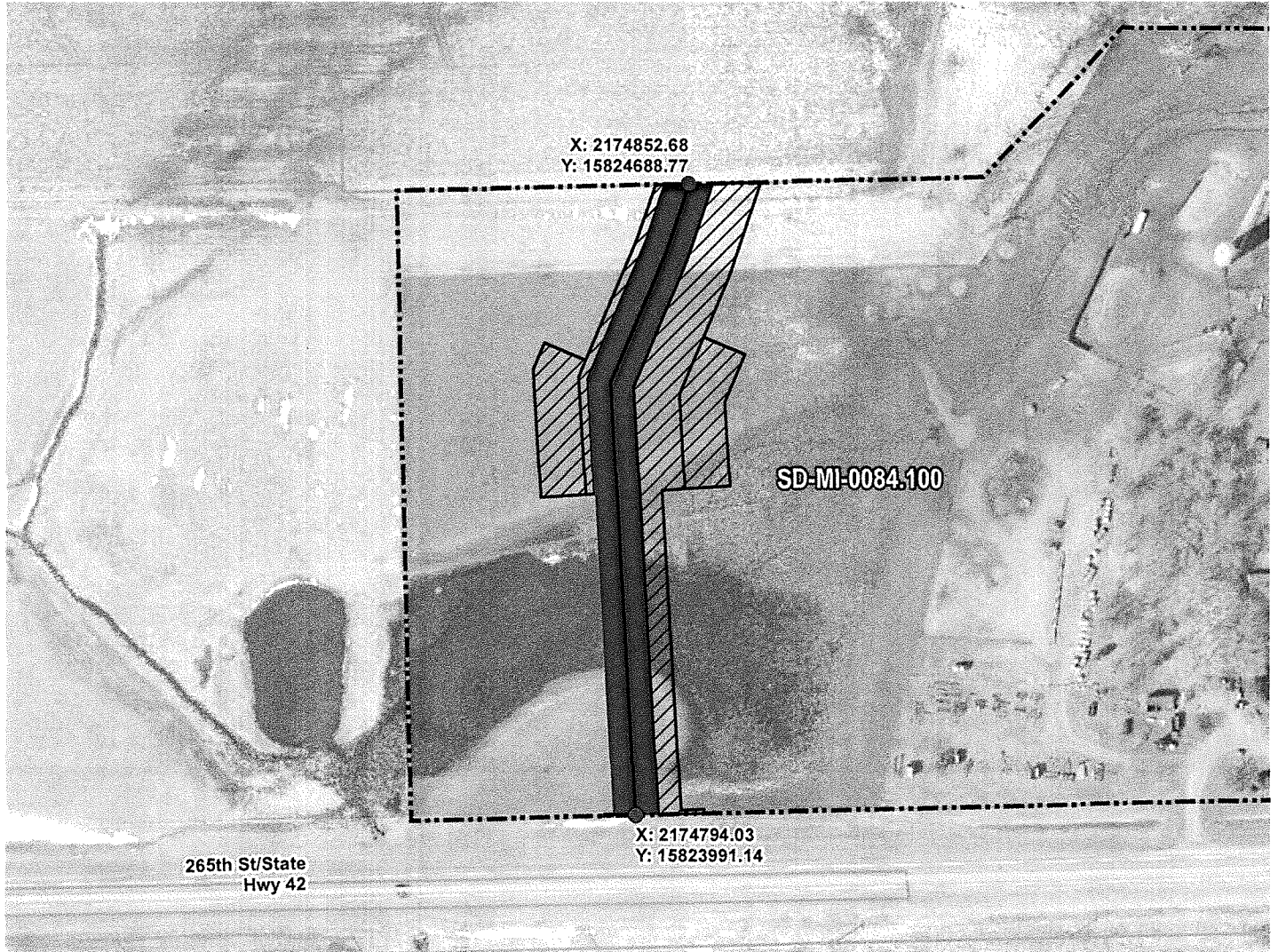

ROUTING LENGTH = 714.977 FT +/-

IMPACTS: PIPELINE EASEMENT = 0.821 AC. +/- / TEMPORARY CONSTRUCTION EASEMENT = 1.071 AC. +/-

Legend

- PROPOSED ROUTE
- PIPELINE EASEMENT
- PARCEL BOUNDARY
- TEMPORARY CONSTRUCTION EASEMENT
- ADJACENT PROPERTIES
- SECTION BOUNDARY
- COUNTY BOUNDARY

NOTES:

1. THIS IS A PRELIMINARY DOCUMENT AND IS INTENDED TO DEPICT THE APPROXIMATE LOCATION OF A PROPOSED PIPELINE EASEMENT.
2. THIS DOCUMENT DOES NOT REPRESENT A LAND SURVEY AND IS NOT INTENDED TO DEPICT THE FINAL ALIGNMENT
3. COORDINATE SYSTEM: UTM ZONE 14 NORTH, NAD83, US SURVEY FEET

PRELIMINARY PIPELINE ROUTE

DRAWN BY: AC		SUMMIT CARBON SOLUTIONS MIDWEST CARBON EXPRESS JEFFERY H RECHTENBAUGH TAX ID: 012017300009000 TRACT NUMBER: SD-MI-0084.100
CHECKED BY: JW		
MAP DATE: 12/17/2021		
SCALE: 1 inch = 181'		
REV NO.	DATE	DESCRIPTION
C	12/2/2022	REVISED PARCEL BOUNDARY
D	3/9/2023	REVISED SECTION BOUNDARY
DRAWING NO. C-MCE-ACQ-SD-MI-0084.100		PROJECT NO. 450959
		SHEET NO. 01 of 01



EXHIBIT "B"

PRELIMINARY ROUTE

MINNEHAHA COUNTY, SOUTH DAKOTA

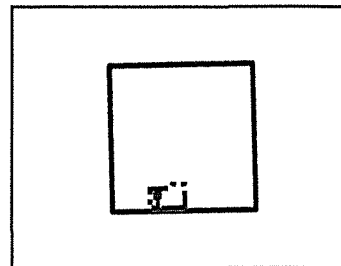

VICINITY MAP
N.T.S.

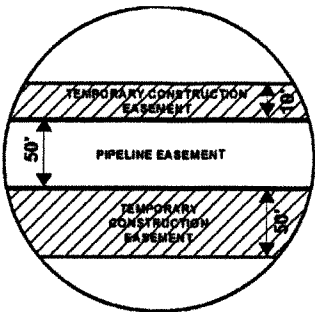

SEC. 17 T101N R51W

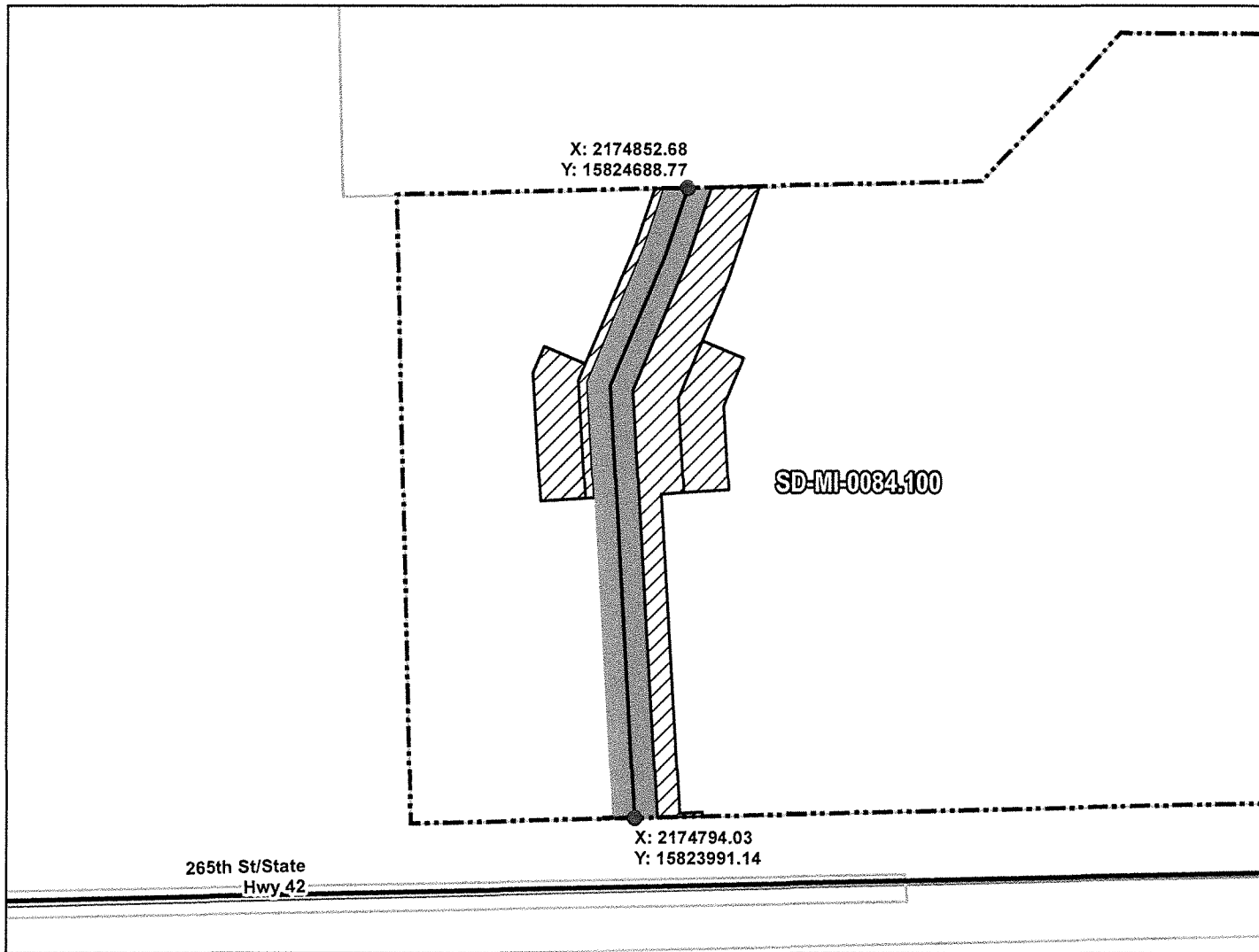

ROUTING LENGTH = 714.977 FT +/-

IMPACTS: PIPELINE EASEMENT = 0.821 AC. +/- / TEMPORARY CONSTRUCTION EASEMENT = 1.071 AC. +/-

Legend

- PROPOSED ROUTE
- ROADS
- PARCEL BOUNDARY
- ADJACENT PROPERTIES
- PIPELINE EASEMENT
- TEMPORARY CONSTRUCTION EASEMENT
- SECTION BOUNDARY
- COUNTY BOUNDARY

NOTES:

1. THIS IS A PRELIMINARY DOCUMENT AND IS INTENDED TO DEPICT THE APPROXIMATE LOCATION OF A PROPOSED PIPELINE EASEMENT.
2. THIS DOCUMENT DOES NOT REPRESENT A LAND SURVEY AND IS NOT INTENDED TO DEPICT THE FINAL ALIGNMENT
3. COORDINATE SYSTEM: UTM ZONE 14 NORTH, NAD83, US SURVEY FEET

SIGNATURE: _____ DATE: _____



PRELIMINARY PIPELINE ROUTE		
DRAWN BY:	AC	SUMMIT CARBON SOLUTIONS MIDWEST CARBON EXPRESS JEFFERY H RECHTENBAUGH TAX ID: 012017300009000 TRACT NUMBER: SD-MI-0084.100
CHECKED BY:	JW	
MAP DATE:	12/17/2021	
SCALE:	1 inch = 181'	
REV NO.	DATE	DESCRIPTION
C	12/2/2022	REVISED PARCEL BOUNDARY
D	3/9/2023	REVISED SECTION BOUNDARY
DRAWING NO. BW-MCE-ACQ-SD-MI-0084.100		PROJECT NO. 450959
		SHEET NO. 01 of 01