

Attachment No. 1

EXHIBIT "B"

LINCOLN COUNTY, SOUTH DAKOTA

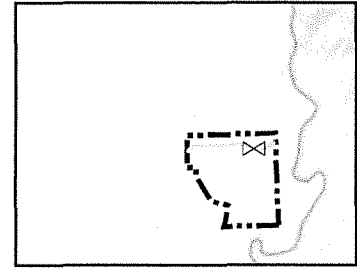

VICINITY MAP
N.T.S.

SEC. 32 T099N R48W

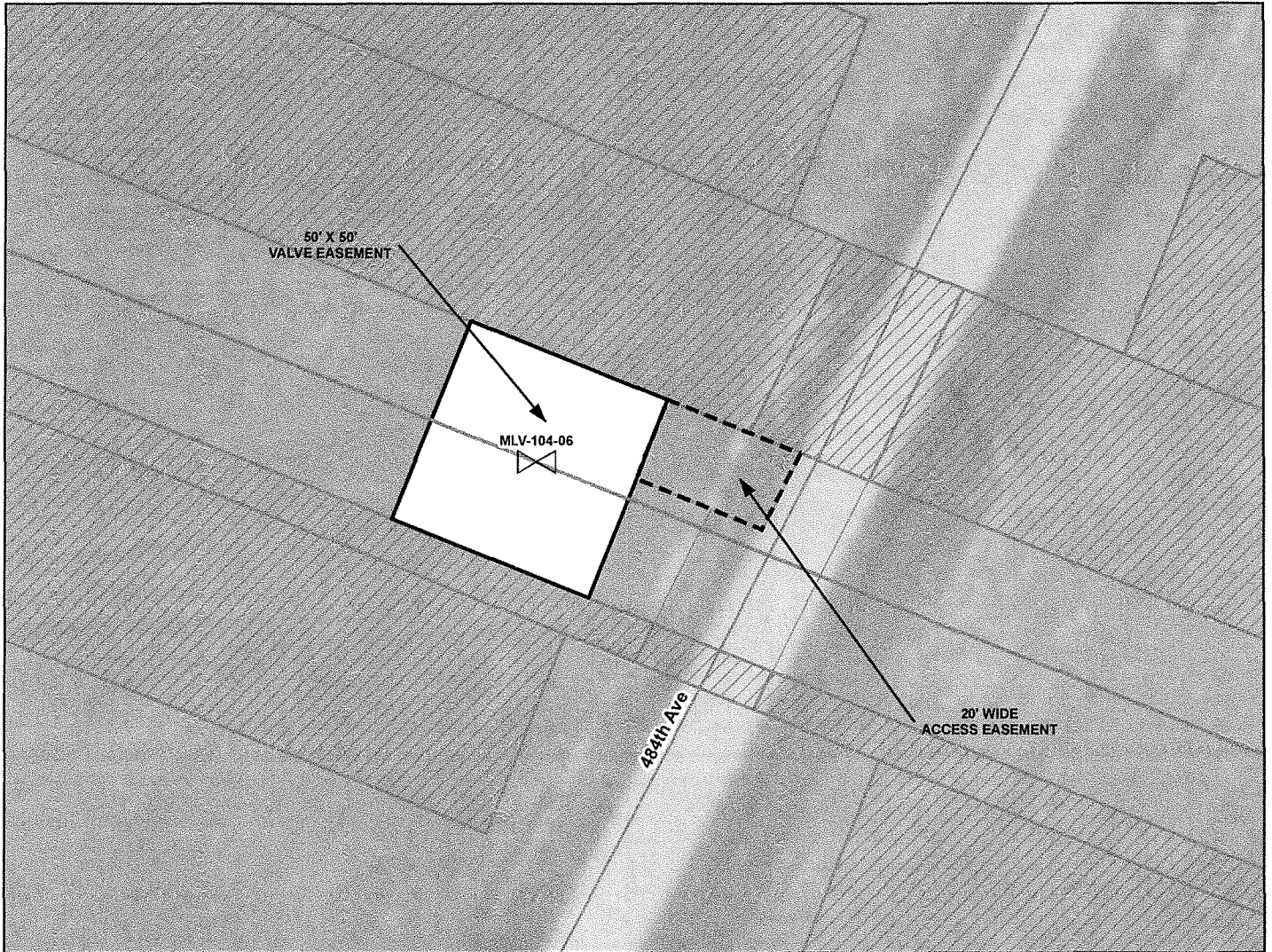

VALVE EASEMENT AC. = 0.057 ACRES +/- / ACCESS EASEMENT = 33 FT +/-

Legend

- MAINLINE VALVE
- PROPOSED ROUTE
- PARCEL BOUNDARY
- ACCESS EASEMENT
- VALVE EASEMENT
- PROPOSED PIPELINE EASEMENT
- PROPOSED TEMPORARY CONSTRUCTION EASEMENT

NOTES:

1. THIS IS A GIS PRODUCT AND IS PROVIDED FOR GENERAL DISCUSSION AND NEGOTIATION OF THE LOCATION OF A PROPOSED VALVE EASEMENT AND ACCESS EASEMENT.
2. THIS DESIGN ESTIMATE SHOULD NOT BE USED FOR AUTHORITATIVE DETERMINATION OF LAND BOUNDARY, EASEMENTS, FENCES, BUILDINGS OR FUTURE IMPROVEMENTS.
3. ROUTE, VALVE EASEMENT, AND ACCESS EASEMENT ARE SUBJECT TO FINAL DESIGN



SUMMIT CARBON SOLUTIONS

PRELIMINARY PIPELINE ROUTE

DRAWN BY: AC		SUMMIT CARBON SOLUTIONS MIDWEST CARBON EXPRESS JOHN SCHUTTE TAX ID: 099.49.72.4000 TRACT NUMBER: SD-LI-104-150.000
CHECKED BY: JW		
MAP DATE: 3/22/2022		
SCALE: 1 inch = 38'		
REV NO.	DATE	DESCRIPTION
E	7/13/2022	REVISED WORKSPACE
F	7/22/2022	REVISED WORKSPACE
DRAWING NO. BW-MCE-MLV-SD-LI-104-150.000		PROJECT NO. 450959
		SHEET NO. 01 of 01

EXHIBIT "B"
LINCOLN COUNTY, SOUTH DAKOTA

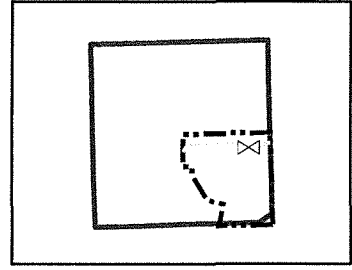

VICINITY MAP
N.T.S.

SEC. 32 T099N R48W

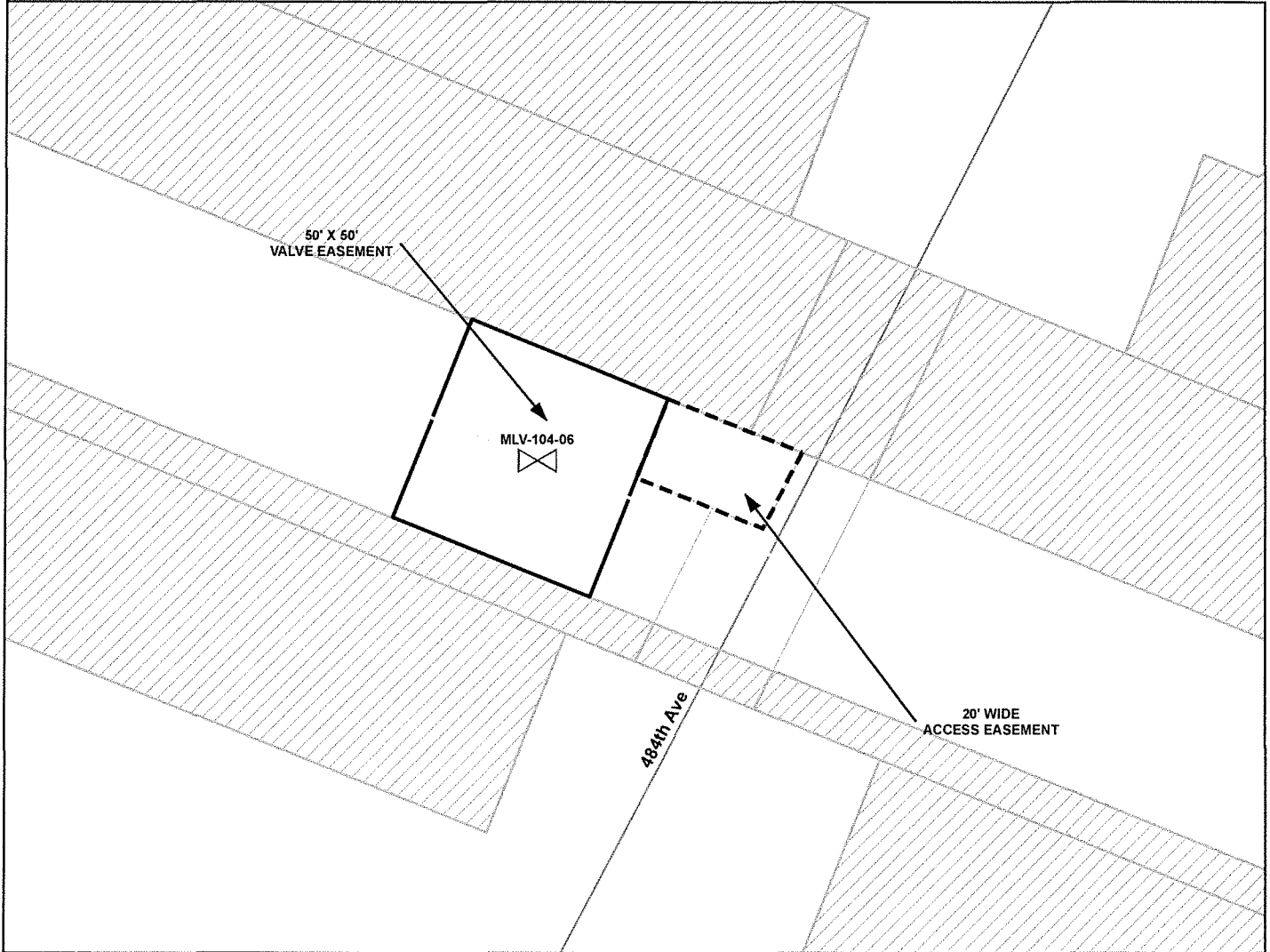

VALVE EASEMENT AC. = 0.057 ACRES +/- / ACCESS EASEMENT = 33 FT +/-

Legend

- MAINLINE VALVE
- ACCESS EASEMENT
- PROPOSED ROUTE
- VALVE EASEMENT; INTERCONNECTION FACILITY
- PARCEL BOUNDARY
- PROPOSED PIPELINE EASEMENT
- PROPOSED TEMPORARY CONSTRUCTION EASEMENT

NOTES:

1. THIS IS A GIS PRODUCT AND IS PROVIDED FOR GENERAL DISCUSSION AND NEGOTIATION OF THE LOCATION OF A PROPOSED VALVE EASEMENT AND ACCESS EASEMENT.
2. THIS DESIGN ESTIMATE SHOULD NOT BE USED FOR AUTHORITATIVE DETERMINATION OF LAND BOUNDARY, EASEMENTS, FENCES, BUILDINGS OR FUTURE IMPROVEMENTS.
3. ROUTE, VALVE EASEMENT, AND ACCESS EASEMENT ARE SUBJECT TO FINAL DESIGN

SIGNATURE: _____ DATE: _____



SUMMIT CARBON SOLUTIONS

PRELIMINARY PIPELINE ROUTE

DRAWN BY: AC		SUMMIT CARBON SOLUTIONS MIDWEST CARBON EXPRESS JOHN SCHUTTE TAX ID: 099.49.72.4000 TRACT NUMBER: SD-LI-104-150.000
CHECKED BY: JW		
MAP DATE: 3/22/2022		
SCALE: 1 inch = 38'		
REV NO.	DATE	DESCRIPTION
E	7/13/2022	REVISED WORKSPACE
F	7/22/2022	REVISED WORKSPACE
DRAWING NO. BW-MCE-MLV-SD-LI-104-150.000		PROJECT NO. 450959 SHEET NO. 01 of 01