

Attachment No. 1

EXHIBIT "B"

PRELIMINARY ROUTE

KINGSBURY COUNTY, SOUTH DAKOTA

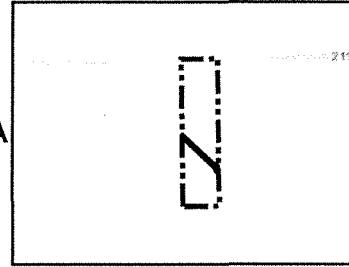
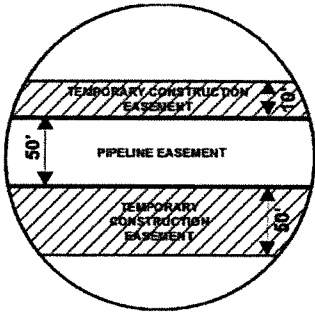

VICINITY MAP
N.T.S.

SEC. 12 T109N R57W

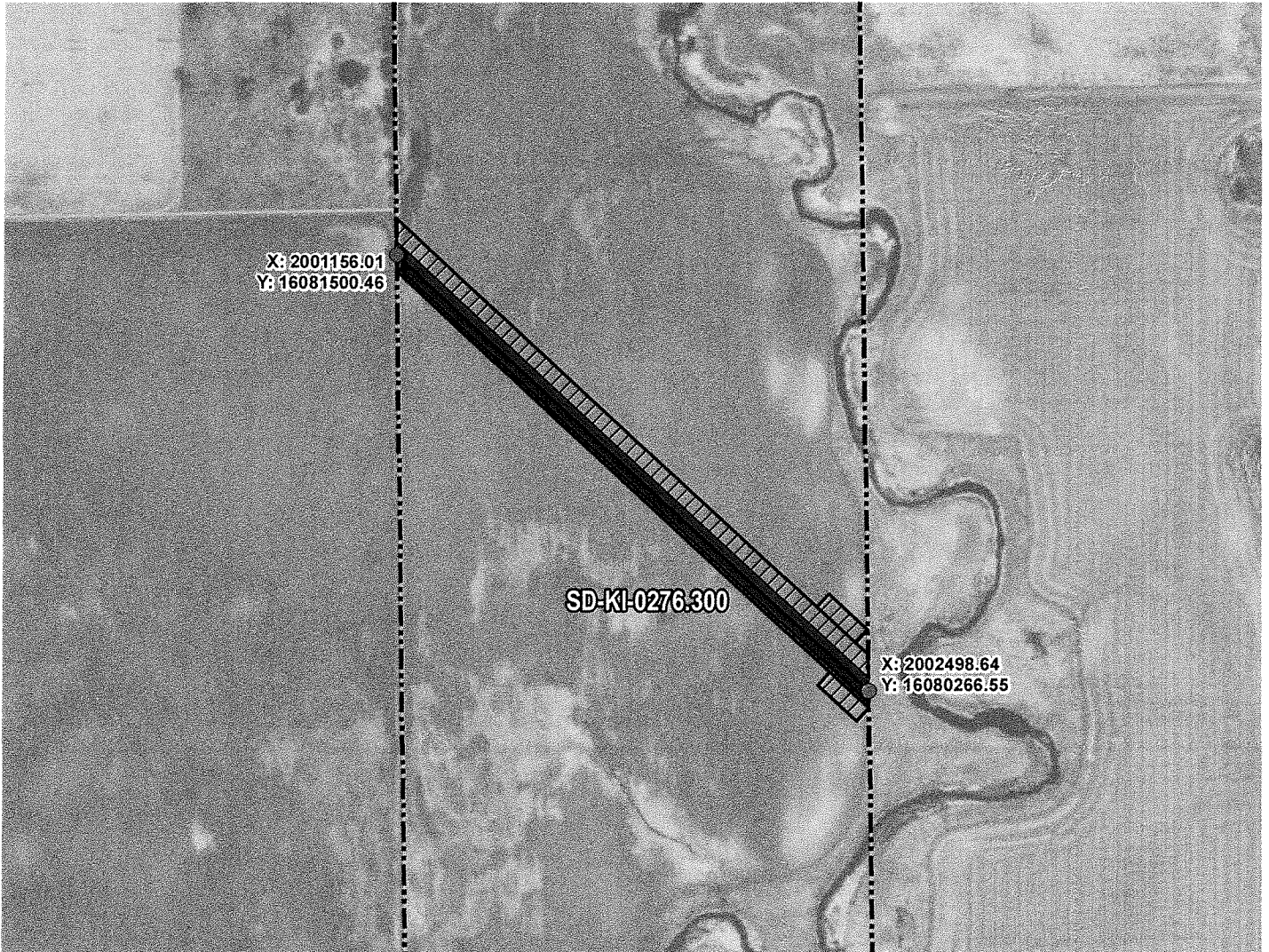

ROUTING LENGTH = 1825.763 FT +/-

IMPACTS: PIPELINE EASEMENT = 2.096 AC. +/- / TEMPORARY CONSTRUCTION EASEMENT = 2.859 AC. +/-

Legend

- PROPOSED ROUTE
- PIPELINE EASEMENT
- PARCEL BOUNDARY
- TEMPORARY CONSTRUCTION EASEMENT
- ADJACENT PROPERTIES
- SECTION BOUNDARY
- COUNTY BOUNDARY

NOTES:

1. THIS IS A PRELIMINARY DOCUMENT AND IS INTENDED TO DEPICT THE APPROXIMATE LOCATION OF A PROPOSED PIPELINE EASEMENT.
2. THIS DOCUMENT DOES NOT REPRESENT A LAND SURVEY AND IS NOT INTENDED TO DEPICT THE FINAL ALIGNMENT
3. COORDINATE SYSTEM: UTM ZONE 14 NORTH, NAD83, US SURVEY FEET



SUMMIT CARBON SOLUTIONS

PRELIMINARY PIPELINE ROUTE		
DRAWN BY:	AC	SUMMIT CARBON SOLUTIONS MIDWEST CARBON EXPRESS MARGARET MARY LOGAN, ETAL
CHECKED BY:	JW	
MAP DATE:	12/7/2021	
SCALE: 1 inch = 463'		TAX ID: 1006 TRACT NUMBER: SD-KI-0276.300
REV NO.	DATE	DESCRIPTION
G	7/20/2022	REVISED WORKSPACE
H	12/2/2022	REVISED PARCEL BOUNDARY
DRAWING NO. C-MCE-ACQ-SD-KI-0276.300		PROJECT NO. 450959 SHEET NO. 01 of 01

EXHIBIT "B"

PRELIMINARY ROUTE

KINGSBURY COUNTY, SOUTH DAKOTA

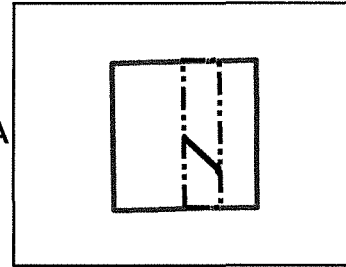
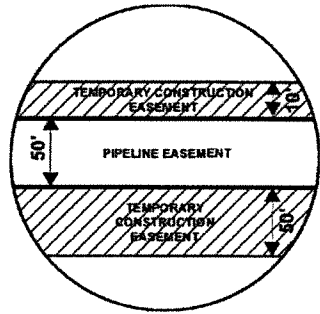

VICINITY MAP
N.T.S.

SEC. 12 T109N R57W

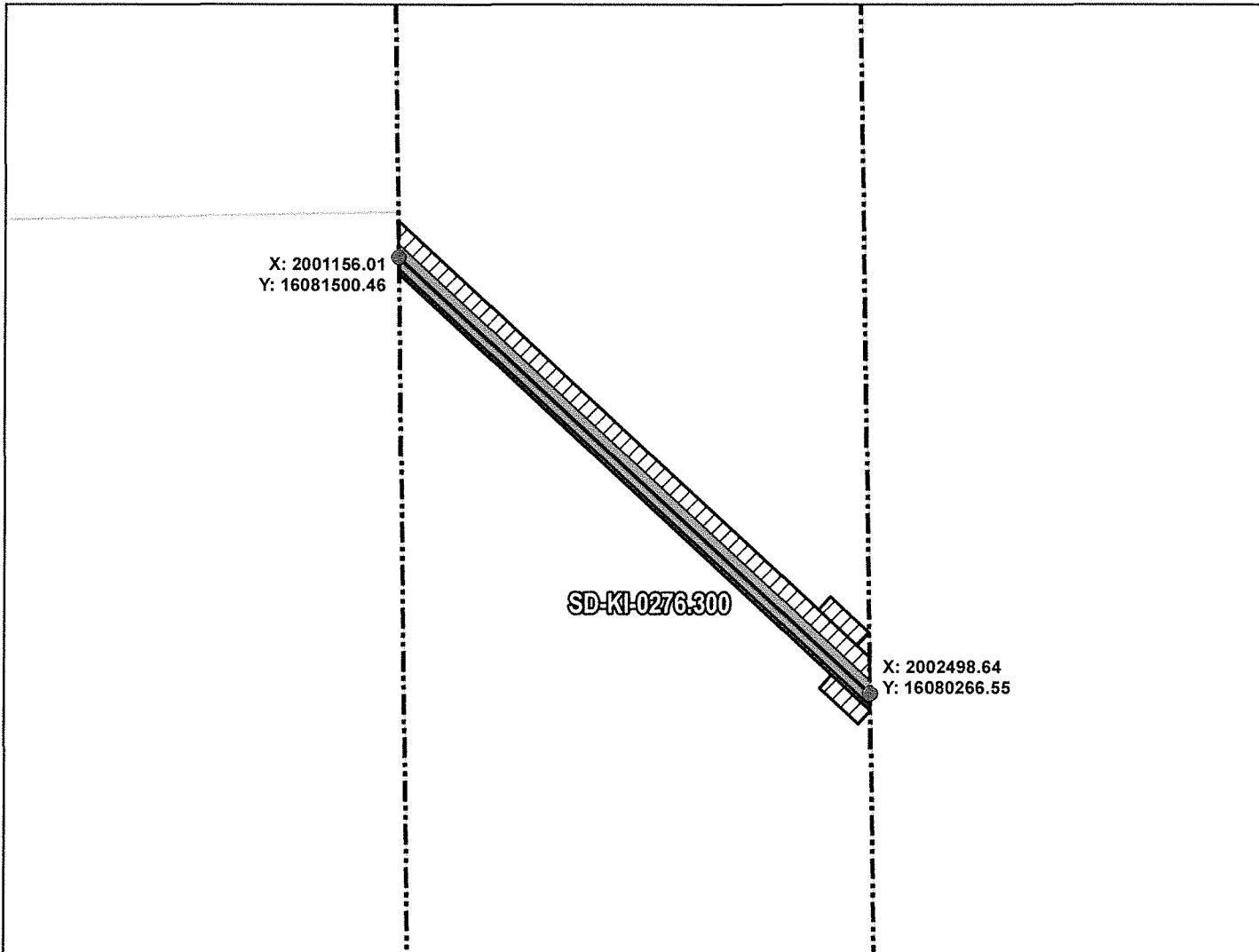

ROUTING LENGTH = 1825.763 FT +/-

IMPACTS: PIPELINE EASEMENT = 2.096 AC. +/- / TEMPORARY CONSTRUCTION EASEMENT = 2.859 AC. +/-

Legend

- PROPOSED ROUTE
- ROADS
- PARCEL BOUNDARY
- ADJACENT PROPERTIES
- PIPELINE EASEMENT
- TEMPORARY CONSTRUCTION EASEMENT
- SECTION BOUNDARY
- COUNTY BOUNDARY

NOTES:

1. THIS IS A PRELIMINARY DOCUMENT AND IS INTENDED TO DEPICT THE APPROXIMATE LOCATION OF A PROPOSED PIPELINE EASEMENT.
2. THIS DOCUMENT DOES NOT REPRESENT A LAND SURVEY AND IS NOT INTENDED TO DEPICT THE FINAL ALIGNMENT
3. COORDINATE SYSTEM: UTM ZONE 14 NORTH, NAD83, US SURVEY FEET

SIGNATURE: _____ DATE: _____



SUMMIT CARBON SOLUTIONS

PRELIMINARY PIPELINE ROUTE

DRAWN BY:	AC	SUMMIT CARBON SOLUTIONS MIDWEST CARBON EXPRESS MARGARET MARY LOGAN, ETAL
CHECKED BY:	JW	
MAP DATE:	12/7/2021	

TAX ID: 1006
TRACT NUMBER: SD-KI-0276.300

REV NO.	DATE	DESCRIPTION
G	7/20/2022	REVISED WORKSPACE
H	12/2/2022	REVISED PARCEL BOUNDARY

DRAWING NO. BW-MCE-ACQ-SD-KI-0276.300	PROJECT NO. 450959	SHEET NO. 01 of 01
------------------------------------------	--------------------	--------------------

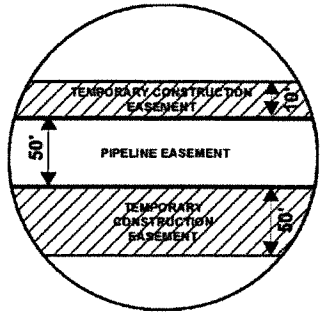
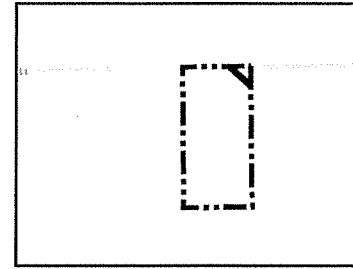

EXHIBIT "B"

PRELIMINARY ROUTE

KINGSBURY COUNTY, SOUTH DAKOTA



VICINITY MAP
N.T.S.

SEC. 11 T109N R57W

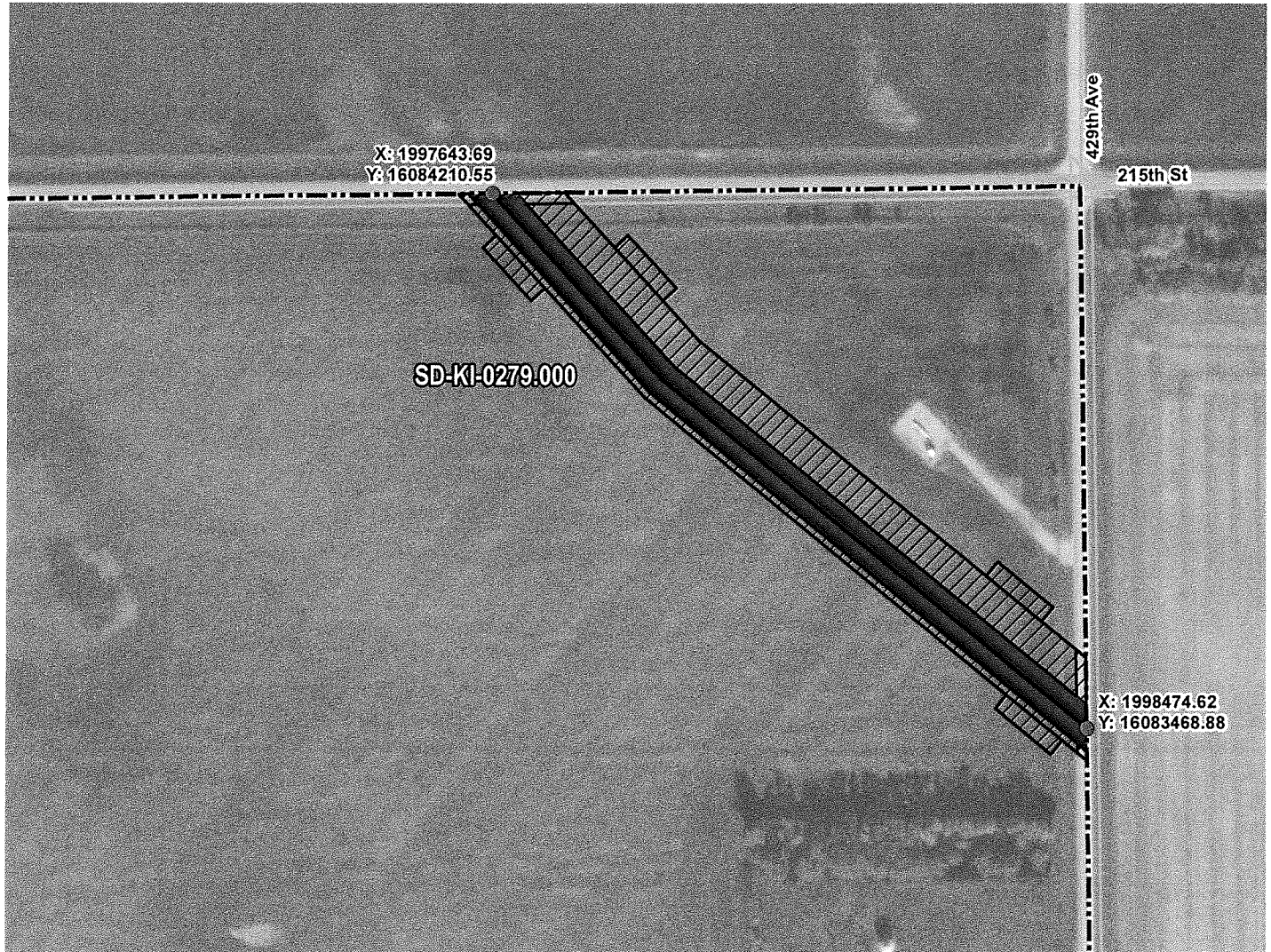

ROUTING LENGTH = 1116.185 FT +/-
 IMPACTS: PIPELINE EASEMENT = 1.281 AC. +/- / TEMPORARY CONSTRUCTION EASEMENT = 1.672 AC. +/-

Legend

- PROPOSED ROUTE
- PIPELINE EASEMENT
- PARCEL BOUNDARY
- TEMPORARY CONSTRUCTION EASEMENT
- ADJACENT PROPERTIES
- SECTION BOUNDARY
- COUNTY BOUNDARY

NOTES:

1. THIS IS A PRELIMINARY DOCUMENT AND IS INTENDED TO DEPICT THE APPROXIMATE LOCATION OF A PROPOSED PIPELINE EASEMENT.
2. THIS DOCUMENT DOES NOT REPRESENT A LAND SURVEY AND IS NOT INTENDED TO DEPICT THE FINAL ALIGNMENT
3. COORDINATE SYSTEM: UTM ZONE 14 NORTH, NAD83, US SURVEY FEET

PRELIMINARY PIPELINE ROUTE

DRAWN BY:	AC	SUMMIT CARBON SOLUTIONS MIDWEST CARBON EXPRESS MARGARET MARY LOGAN TAX ID: 1001 TRACT NUMBER: SD-KI-0279.000
CHECKED BY:	JW	
MAP DATE:	12/7/2021	
SCALE: 1 inch = 227'		
REV NO.	DATE	DESCRIPTION
G	12/2/2022	REVISED PARCEL BOUNDARY
H	3/9/2023	REVISED SECTION BOUNDARY
DRAWING NO. C-MCE-ACQ-SD-KI-0279.000		PROJECT NO. 450959
		SHEET NO. 01 of 01



SUMMIT CARBON SOLUTIONS

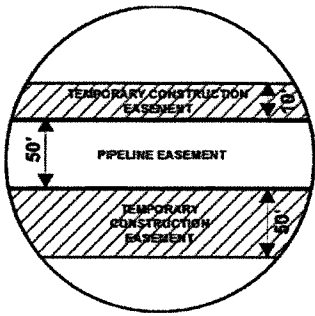
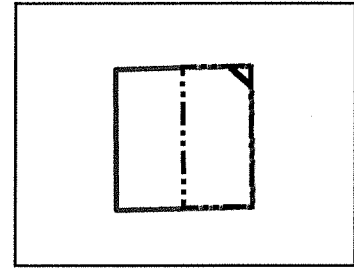

EXHIBIT "B"

PRELIMINARY ROUTE

KINGSBURY COUNTY, SOUTH DAKOTA



VICINITY MAP
N.T.S.

SEC. 11 T109N R57W

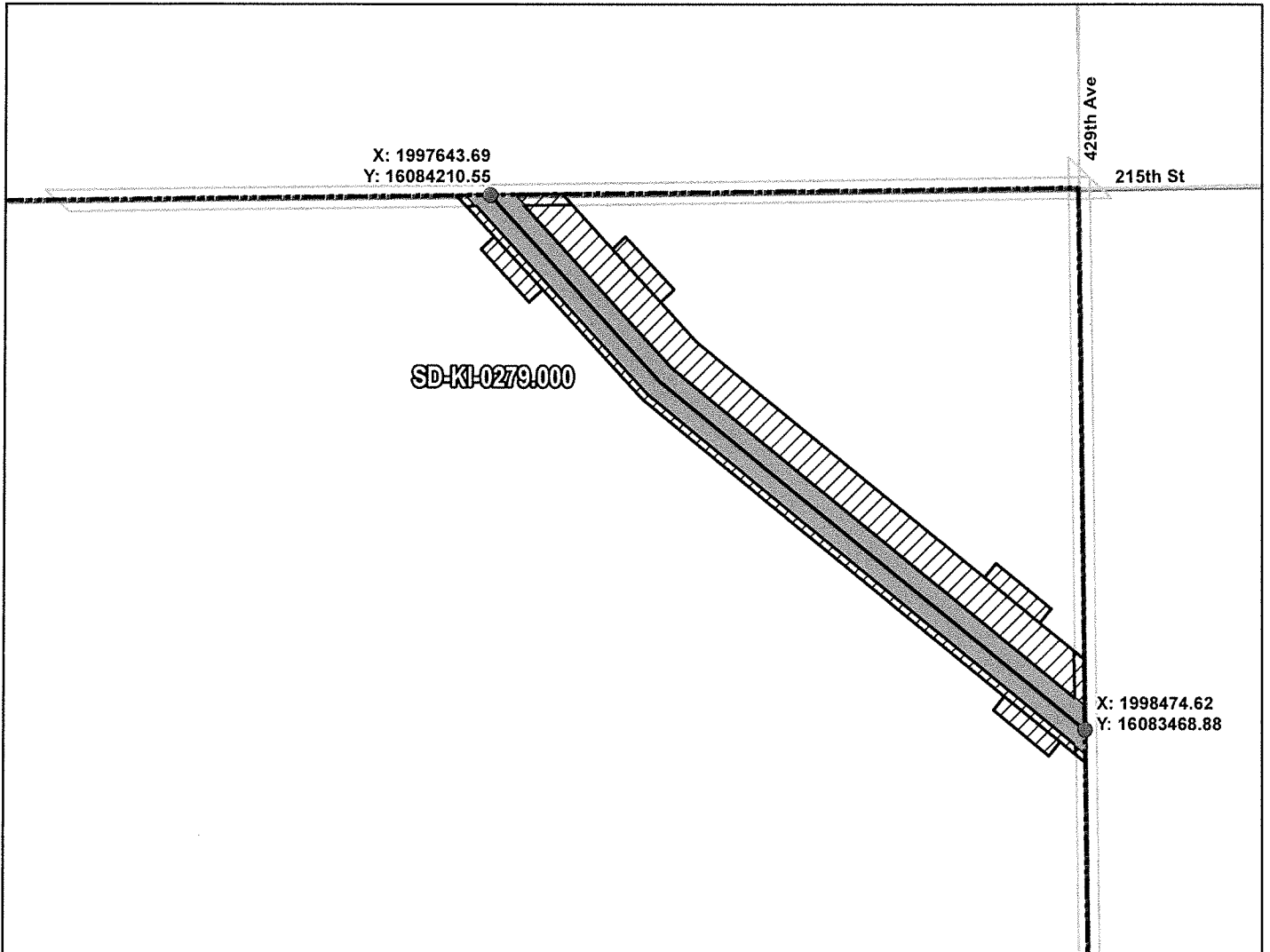

ROUTING LENGTH = 1116.185 FT +/-
 IMPACTS: PIPELINE EASEMENT = 1.281 AC. +/- / TEMPORARY CONSTRUCTION EASEMENT = 1.672 AC. +/-

Legend

- PROPOSED ROUTE
- ROADS
- ▭ PARCEL BOUNDARY
- ▭ ADJACENT PROPERTIES
- ▨ PIPELINE EASEMENT
- ▨ TEMPORARY CONSTRUCTION EASEMENT
- ▭ SECTION BOUNDARY
- ▭ COUNTY BOUNDARY

NOTES:

1. THIS IS A PRELIMINARY DOCUMENT AND IS INTENDED TO DEPICT THE APPROXIMATE LOCATION OF A PROPOSED PIPELINE EASEMENT.
2. THIS DOCUMENT DOES NOT REPRESENT A LAND SURVEY AND IS NOT INTENDED TO DEPICT THE FINAL ALIGNMENT
3. COORDINATE SYSTEM: UTM ZONE 14 NORTH, NAD83, US SURVEY FEET

SIGNATURE: _____ DATE: _____



PRELIMINARY PIPELINE ROUTE		
DRAWN BY:	AC	SUMMIT CARBON SOLUTIONS MIDWEST CARBON EXPRESS MARGARET MARY LOGAN TAX ID: 1001 TRACT NUMBER: SD-KI-0279.000
CHECKED BY:	JW	
MAP DATE:	12/7/2021	
SCALE:	1 inch = 227'	
REV NO.	DATE	DESCRIPTION
G	12/2/2022	REVISED PARCEL BOUNDARY
H	3/9/2023	REVISED SECTION BOUNDARY
DRAWING NO. BW-MCE-ACQ-SD-KI-0279.000		PROJECT NO. 450959 SHEET NO. 01 of 01