

Attachment No. 1

EXHIBIT "B" PRELIMINARY ROUTE HAND COUNTY, SOUTH DAKOTA

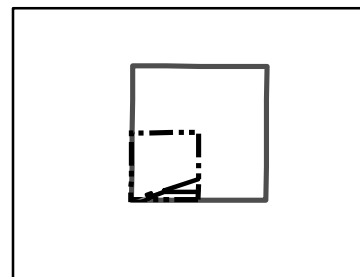

VICINITY MAP
N.T.S.

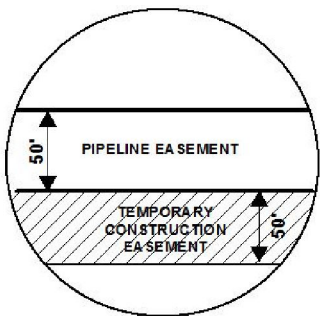

SEC. 04 T115N R70W

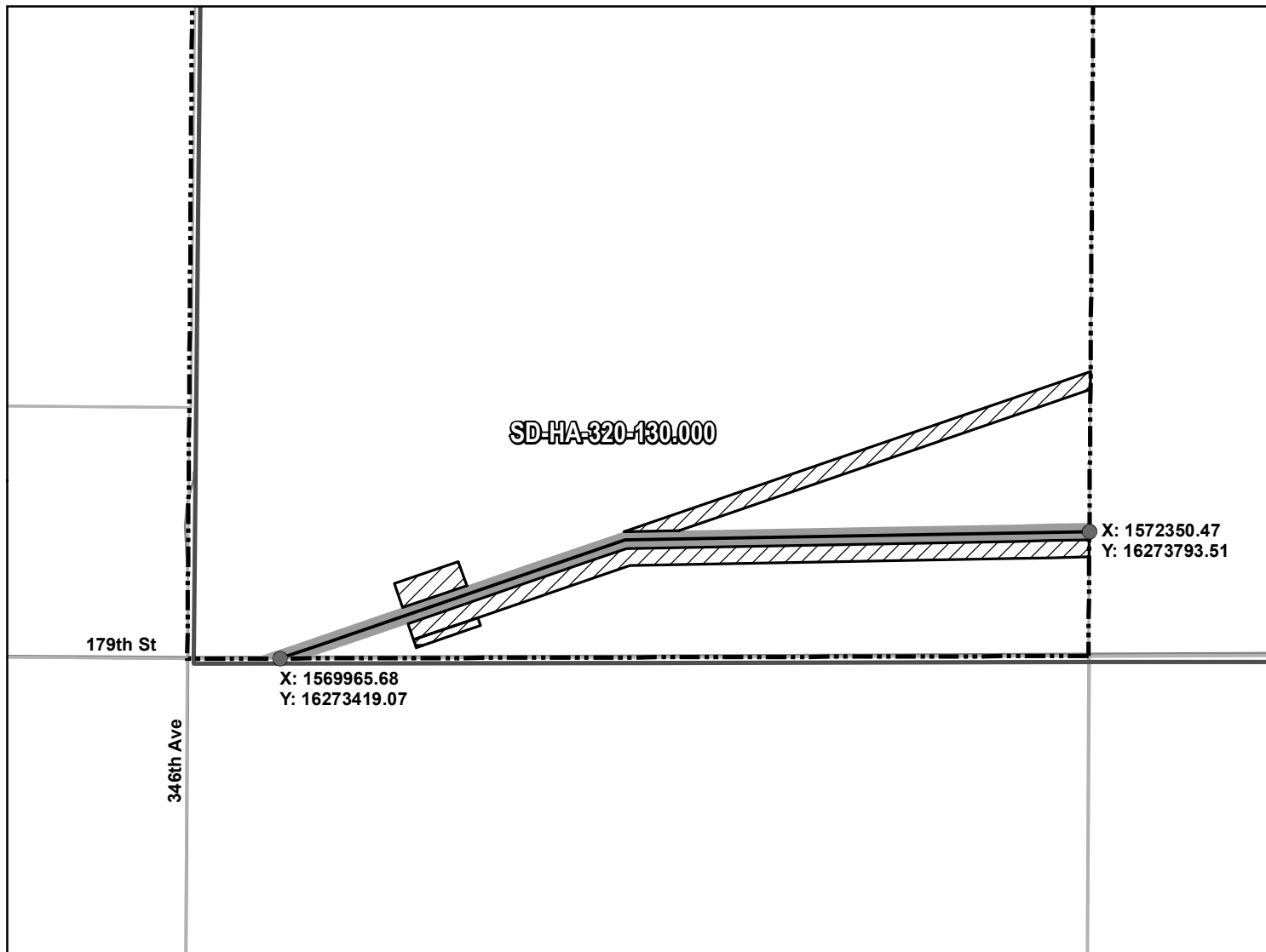

ROUTING LENGTH = 2443.205 FT +/-

IMPACTS: PIPELINE EASEMENT = 2.804 AC. +/- / TEMPORARY CONSTRUCTION EASEMENT = 4.366 AC. +/-

Legend

- PROPOSED ROUTE
- ROADS
- ▭ PARCEL BOUNDARY
- ▭ ADJACENT PROPERTIES
- ▭ PIPELINE EASEMENT
- ▨ TEMPORARY CONSTRUCTION EASEMENT
- ▭ SECTION BOUNDARY
- ▭ COUNTY BOUNDARY

NOTES:

1. THIS IS A PRELIMINARY DOCUMENT AND IS INTENDED TO DEPICT THE APPROXIMATE LOCATION OF A PROPOSED PIPELINE EASEMENT.
2. THIS DOCUMENT DOES NOT REPRESENT A LAND SURVEY AND IS NOT INTENDED TO DEPICT THE FINAL ALIGNMENT
3. COORDINATE SYSTEM: UTM ZONE 14 NORTH, NAD83, US SURVEY FEET

SIGNATURE: _____ DATE: _____



**SUMMIT CARBON
SOLUTIONS**

PRELIMINARY PIPELINE ROUTE

DRAWN BY:	AC	SUMMIT CARBON SOLUTIONS MIDWEST CARBON EXPRESS JEAN ANN KOPECKY REVOCABLE TRUST TAX ID: 4137 TRACT NUMBER: SD-HA-320-130.000
CHECKED BY:	JW	
MAP DATE:	12/16/2021	
SCALE:	1 inch = 482'	
REV NO.	DATE	DESCRIPTION
B	3/8/2022	REVISED WORKSPACE
C	8/18/2022	REVISED WORKSPACE
DRAWING NO. BW-MCE-ACQ-SD-HA-320-130.000	PROJECT NO. 450959	SHEET NO. 01 of 01

EXHIBIT "B"

PRELIMINARY ROUTE

HAND COUNTY, SOUTH DAKOTA

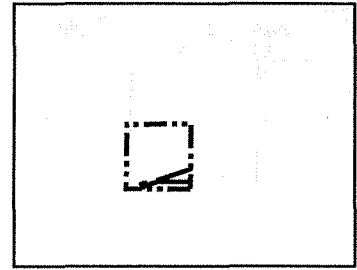
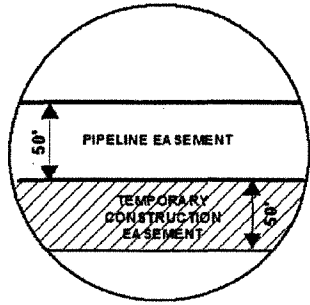

VICINITY MAP
N.T.S.

SEC. 04 T115N R70W



ROUTING LENGTH = 2443.205 FT +/-

IMPACTS: PIPELINE EASEMENT = 2.804 AC. +/- / TEMPORARY CONSTRUCTION EASEMENT = 4.366 AC. +/-

Legend

- PROPOSED ROUTE
- PIPELINE EASEMENT
- PARCEL BOUNDARY
- TEMPORARY CONSTRUCTION EASEMENT
- ADJACENT PROPERTIES
- SECTION BOUNDARY
- COUNTY BOUNDARY

NOTES:

1. THIS IS A PRELIMINARY DOCUMENT AND IS INTENDED TO DEPICT THE APPROXIMATE LOCATION OF A PROPOSED PIPELINE EASEMENT.
2. THIS DOCUMENT DOES NOT REPRESENT A LAND SURVEY AND IS NOT INTENDED TO DEPICT THE FINAL ALIGNMENT
3. COORDINATE SYSTEM: UTM ZONE 14 NORTH, NAD83, US SURVEY FEET



SUMMIT CARBON SOLUTIONS

PRELIMINARY PIPELINE ROUTE

DRAWN BY: AC		SUMMIT CARBON SOLUTIONS MIDWEST CARBON EXPRESS JEAN ANN KOPECKY REVOCABLE TRUST, ETAL TAX ID: 4137 TRACT NUMBER: SD-HA-320-130.000
CHECKED BY: JW		
MAP DATE: 12/16/2021		
SCALE: 1 inch = 482'		
REV NO.	DATE	DESCRIPTION
B	3/8/2022	REVISED WORKSPACE
C	8/18/2022	REVISED WORKSPACE
DRAWING NO. C-MCE-ACQ-SD-HA-320-130.000		PROJECT NO. 450959 SHEET NO. 01 of 01

EXHIBIT "B"

PRELIMINARY ROUTE

HAND COUNTY, SOUTH DAKOTA

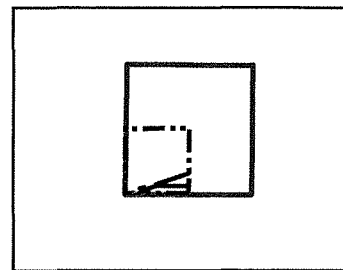
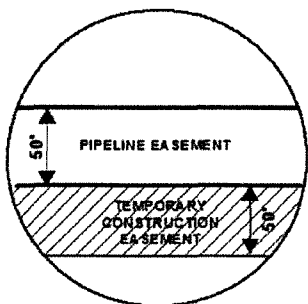

VICINITY MAP
N.T.S.

SEC. 04 T115N R70W

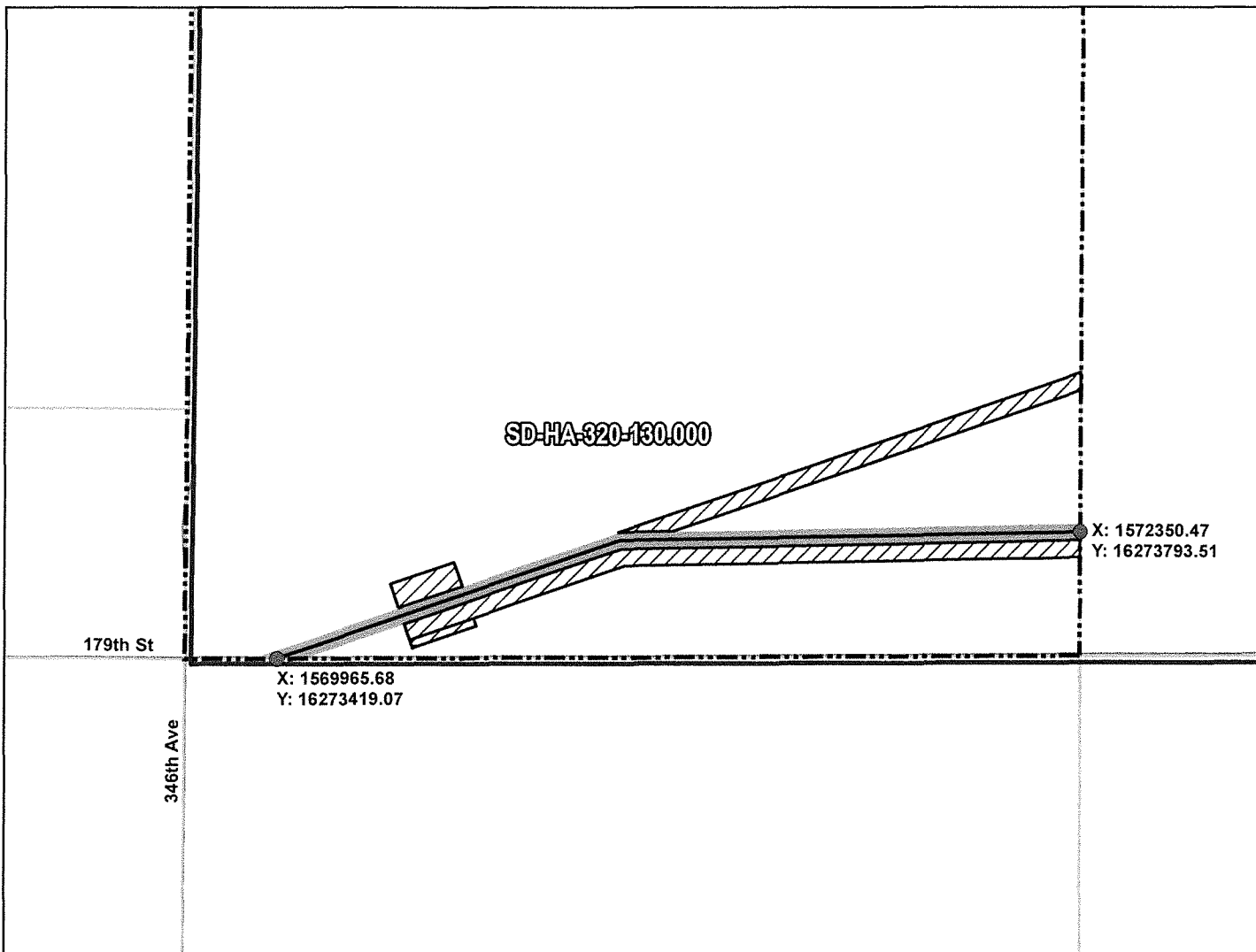

ROUTING LENGTH = 2443.205 FT +/-

IMPACTS: PIPELINE EASEMENT = 2.804 AC. +/- / TEMPORARY CONSTRUCTION EASEMENT = 4.366 AC. +/-

Legend

- PROPOSED ROUTE
- ROADS
- ▭ PARCEL BOUNDARY
- ▭ ADJACENT PROPERTIES
- ▨ PIPELINE EASEMENT
- ▨ TEMPORARY CONSTRUCTION EASEMENT
- ▭ SECTION BOUNDARY
- ▭ COUNTY BOUNDARY

NOTES:

1. THIS IS A PRELIMINARY DOCUMENT AND IS INTENDED TO DEPICT THE APPROXIMATE LOCATION OF A PROPOSED PIPELINE EASEMENT.
2. THIS DOCUMENT DOES NOT REPRESENT A LAND SURVEY AND IS NOT INTENDED TO DEPICT THE FINAL ALIGNMENT
3. COORDINATE SYSTEM: UTM ZONE 14 NORTH, NAD83, US SURVEY FEET

SIGNATURE: _____ DATE: _____



PRELIMINARY PIPELINE ROUTE

DRAWN BY:	AC	SUMMIT CARBON SOLUTIONS MIDWEST CARBON EXPRESS JEAN ANN KOPECKY REVOCABLE TRUST, ETAL TAX ID: 4137 TRACT NUMBER: SD-HA-320-130.000
CHECKED BY:	JW	
MAP DATE:	12/16/2021	
SCALE:	1 inch = 482'	
REV NO.	DATE	DESCRIPTION
B	3/8/2022	REVISED WORKSPACE
C	8/18/2022	REVISED WORKSPACE
DRAWING NO. BW-MCE-ACQ-SD-HA-320-130.000		PROJECT NO. 450959 SHEET NO. 01 of 01

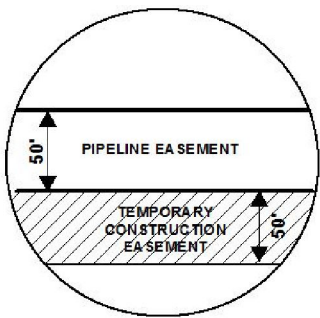
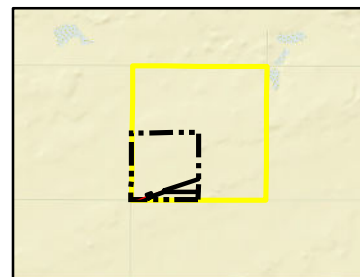
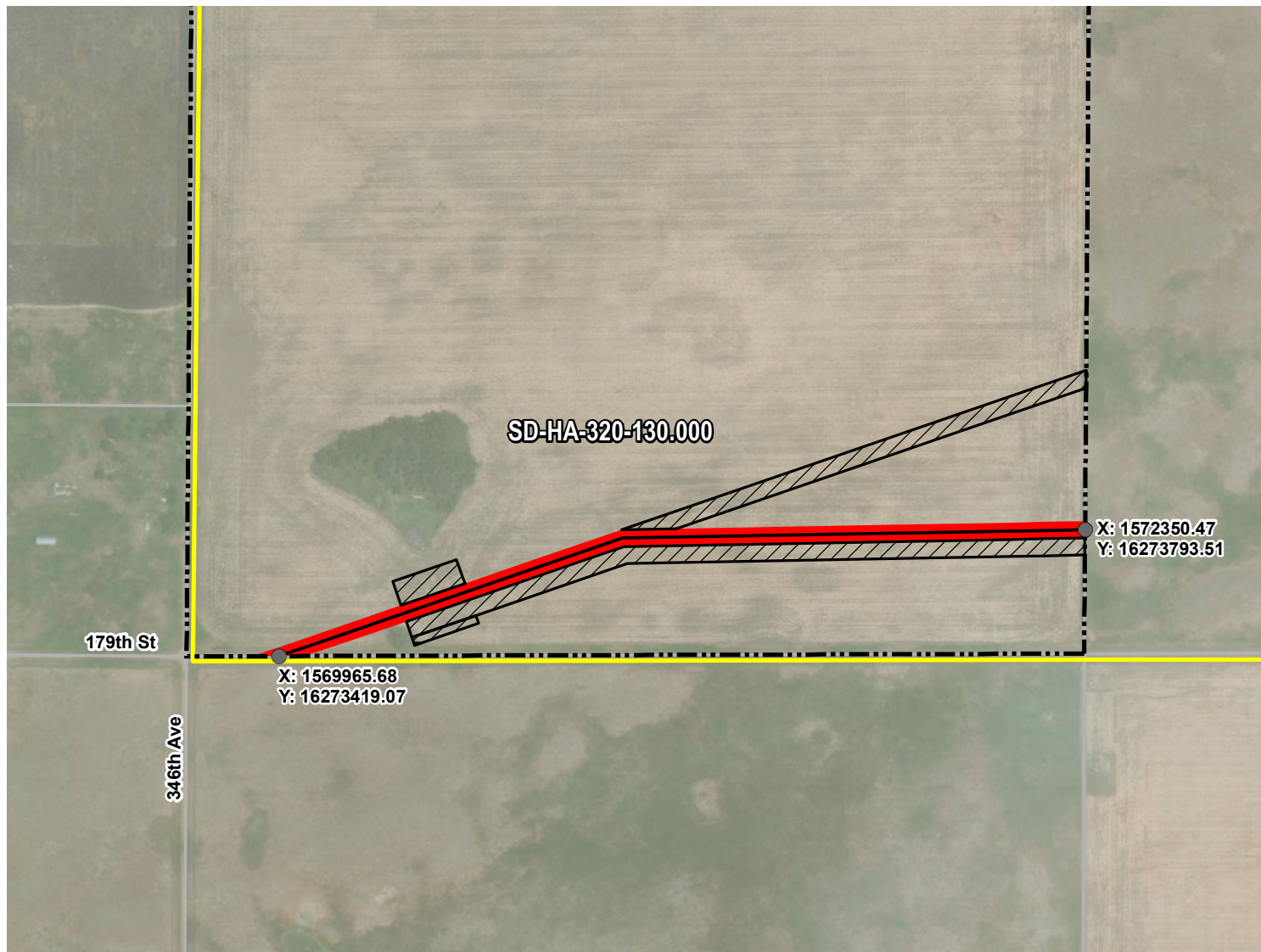

EXHIBIT "B" PRELIMINARY ROUTE HAND COUNTY, SOUTH DAKOTA



VICINITY MAP
N.T.S.

SEC. 04 T115N R70W



ROUTING LENGTH = 2443.205 FT +/-

IMPACTS: PIPELINE EASEMENT = 2.804 AC. +/- / TEMPORARY CONSTRUCTION EASEMENT = 4.366 AC. +/-

Legend

- PROPOSED ROUTE
- TEMPORARY CONSTRUCTION EASEMENT
- PARCEL BOUNDARY
- SECTION BOUNDARY
- ADJACENT PROPERTIES
- COUNTY BOUNDARY

NOTES:

1. THIS IS A PRELIMINARY DOCUMENT AND IS INTENDED TO DEPICT THE APPROXIMATE LOCATION OF A PROPOSED PIPELINE EASEMENT.
2. THIS DOCUMENT DOES NOT REPRESENT A LAND SURVEY AND IS NOT INTENDED TO DEPICT THE FINAL ALIGNMENT
3. COORDINATE SYSTEM: UTM ZONE 14 NORTH, NAD83, US SURVEY FEET

PRELIMINARY PIPELINE ROUTE

DRAWN BY: AC		SUMMIT CARBON SOLUTIONS MIDWEST CARBON EXPRESS JEAN ANN KOPECKY REVOCABLE TRUST TAX ID: 4137 TRACT NUMBER: SD-HA-320-130.000
CHECKED BY: JW		
MAP DATE: 12/16/2021		
SCALE: 1 inch = 482'		
REV NO.	DATE	DESCRIPTION
B	3/8/2022	REVISED WORKSPACE
C	8/18/2022	REVISED WORKSPACE
DRAWING NO. C-MCE-ACQ-SD-HA-320-130.000		PROJECT NO. 450959
		SHEET NO. 01 of 01



EXHIBIT "B" PRELIMINARY ROUTE HAND COUNTY, SOUTH DAKOTA

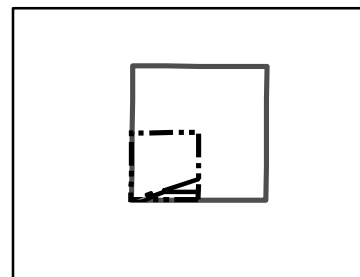

VICINITY MAP
N.T.S.

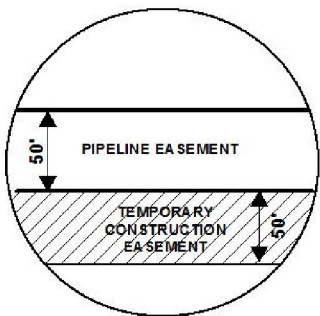

SEC. 04 T115N R70W

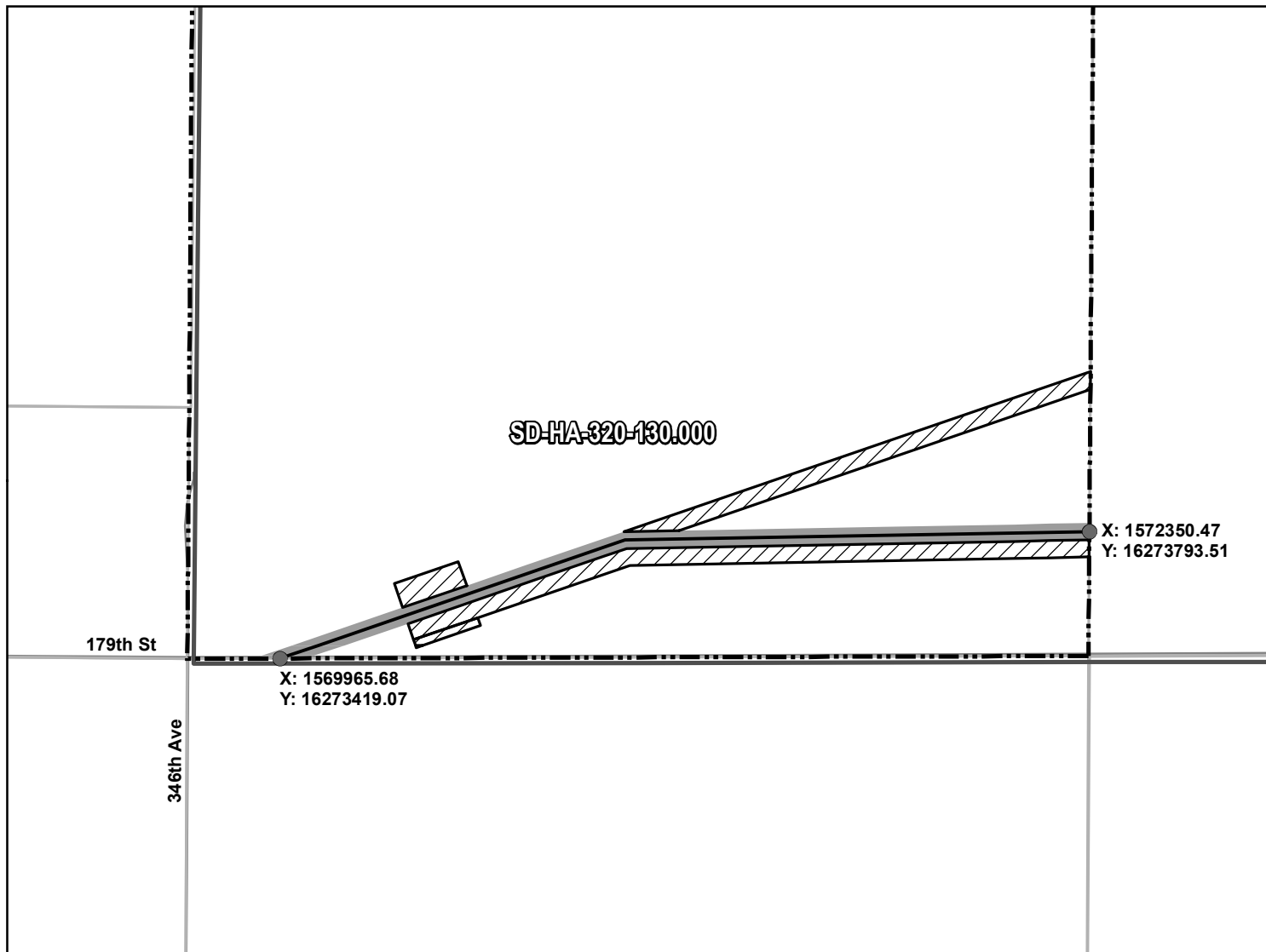

ROUTING LENGTH = 2443.205 FT +/-

IMPACTS: PIPELINE EASEMENT = 2.804 AC. +/- / TEMPORARY CONSTRUCTION EASEMENT = 4.366 AC. +/-

Legend

- PROPOSED ROUTE
- ROADS
- ▭ PARCEL BOUNDARY
- ▭ ADJACENT PROPERTIES
- ▭ PIPELINE EASEMENT
- ▨ TEMPORARY CONSTRUCTION EASEMENT
- ▭ SECTION BOUNDARY
- ▭ COUNTY BOUNDARY

NOTES:

1. THIS IS A PRELIMINARY DOCUMENT AND IS INTENDED TO DEPICT THE APPROXIMATE LOCATION OF A PROPOSED PIPELINE EASEMENT.
2. THIS DOCUMENT DOES NOT REPRESENT A LAND SURVEY AND IS NOT INTENDED TO DEPICT THE FINAL ALIGNMENT
3. COORDINATE SYSTEM: UTM ZONE 14 NORTH, NAD83, US SURVEY FEET

SIGNATURE: _____ DATE: _____



**SUMMIT CARBON
SOLUTIONS**

PRELIMINARY PIPELINE ROUTE

DRAWN BY:	AC	SUMMIT CARBON SOLUTIONS MIDWEST CARBON EXPRESS JEAN ANN KOPECKY REVOCABLE TRUST TAX ID: 4137 TRACT NUMBER: SD-HA-320-130.000
CHECKED BY:	JW	
MAP DATE:	12/16/2021	
SCALE:	1 inch = 482'	
REV NO.	DATE	DESCRIPTION
B	3/8/2022	REVISED WORKSPACE
C	8/18/2022	REVISED WORKSPACE
DRAWING NO. BW-MCE-ACQ-SD-HA-320-130.000	PROJECT NO. 450959	SHEET NO. 01 of 01

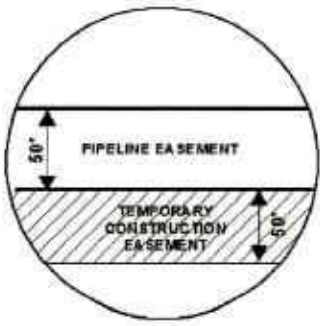

EXHIBIT "B"

PRELIMINARY ROUTE

HAND COUNTY, SOUTH DAKOTA



SEC. 04 T115N R70W

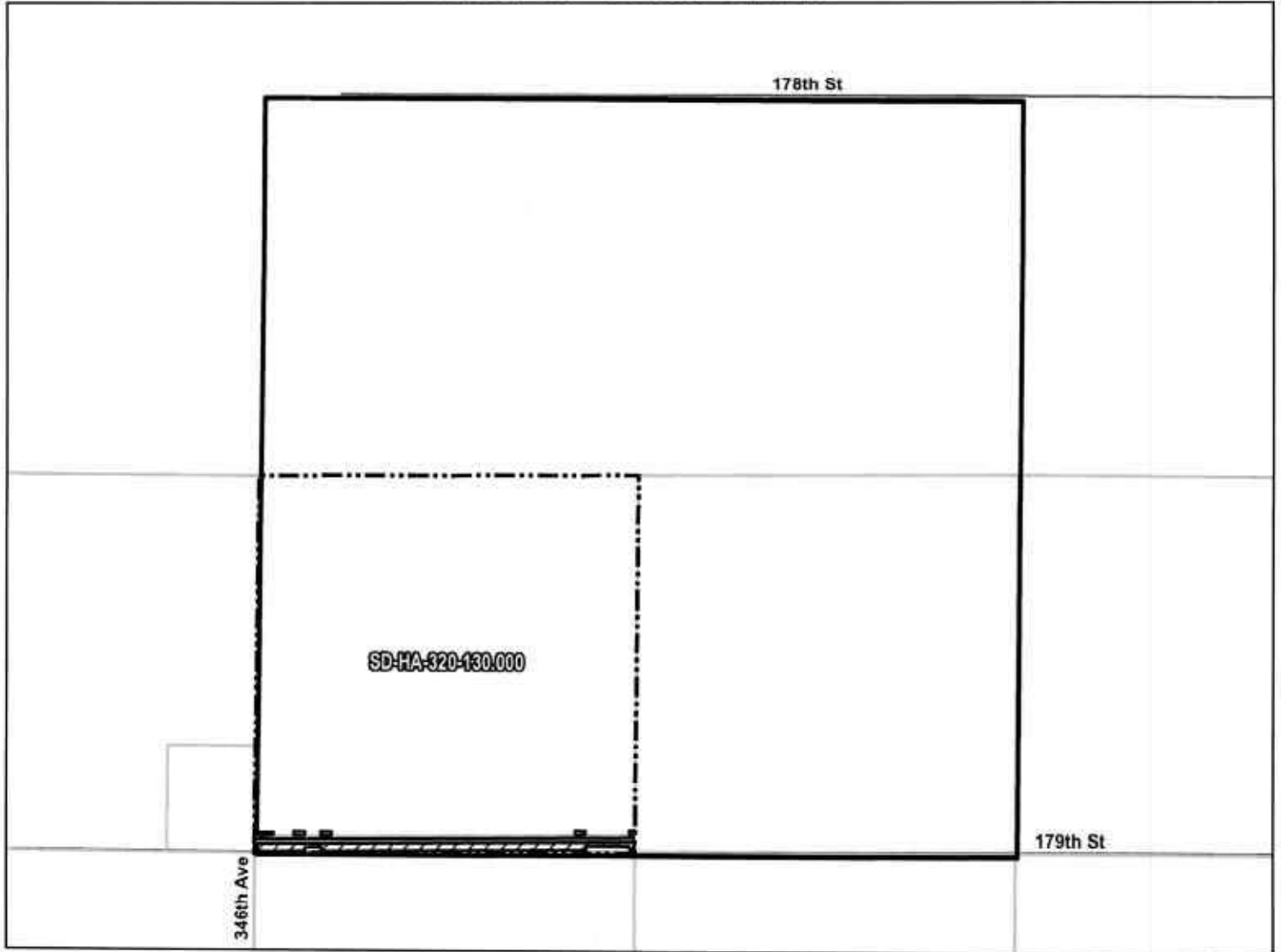

ROUTING LENGTH = 2654.994 FT +/-
 IMPACTS: PIPELINE EASEMENT = 3.048 AC. +/- / TEMPORARY CONSTRUCTION EASEMENT = 3.188 AC. +/-

PROPOSED ROUTE	PIPELINE EASEMENT
ROADS	TEMPORARY CONSTRUCTION EASEMENT
PARCEL BOUNDARY	SECTION BOUNDARY
ADJACENT PROPERTIES	COUNTY BOUNDARY

NOTES:

1. THIS IS A PRELIMINARY DOCUMENT AND IS INTENDED TO DEPICT THE APPROXIMATE LOCATION OF A PROPOSED PIPELINE EASEMENT.
2. THIS DOCUMENT DOES NOT REPRESENT A LAND SURVEY AND IS NOT INTENDED FOR CONSTRUCTION, RECORDING OR IMPLEMENTATION.
3. COORDINATE SYSTEM: UTM ZONE 14 NORTH, NAD83, US SURVEY FEET

SIGNATURE: _____ DATE: _____



SUMMIT CARBON SOLUTIONS

PRELIMINARY PIPELINE ROUTE

DRAWN BY:	AC	SUMMIT CARBON SOLUTIONS MIDWEST CARBON EXPRESS JOAN K. OLIGMUELLER LIVING TRUST TAX ID: 4137 TRACT NUMBER: SD-HA-320-130.000
CHECKED BY:	JW	
MAP DATE:	12/16/2021	
SCALE:	1 inch = 1,142'	
REV NO.	DATE	DESCRIPTION
A	12/16/2021	INITIAL ISSUE

EXHIBIT "B"
PRELIMINARY ROUTE
HAND COUNTY, SOUTH DAKOTA

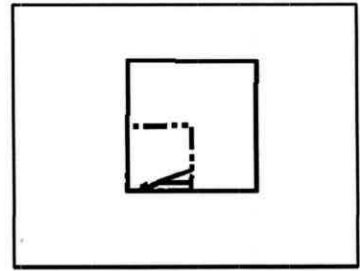
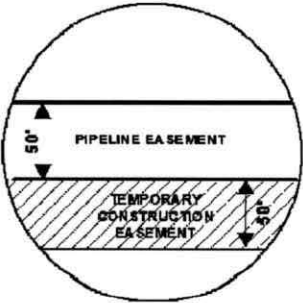

Run line North end of land

SEC. 04 T115N R70W

VICINITY MAP
N.T.S.

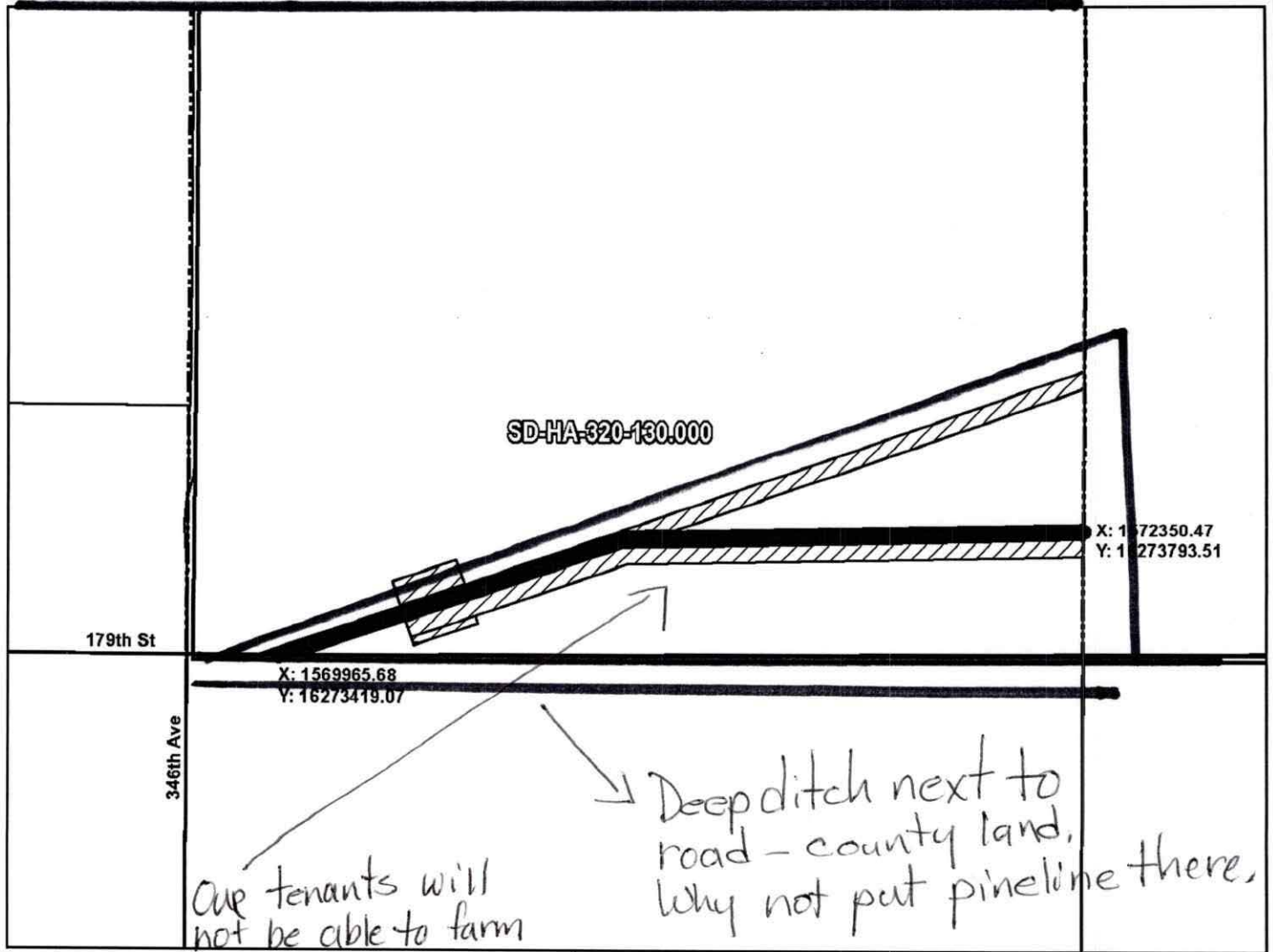

ROUTING LENGTH = 2443.205 FT +/- *any of this portion of land during construction*
 IMPACTS: PIPELINE EASEMENT = 2.804 AC +/- / TEMPORARY CONSTRUCTION EASEMENT = 4.366 AC +/-

- Legend**
- PROPOSED ROUTE
 - ROADS
 - ▭ PARCEL BOUNDARY
 - ▭ ADJACENT PROPERTIES
 - ▭ PIPELINE EASEMENT
 - ▨ TEMPORARY CONSTRUCTION EASEMENT
 - ▭ SECTION BOUNDARY
 - ▭ COUNTY BOUNDARY

NOTES:

- THIS IS A PRELIMINARY DOCUMENT AND IS INTENDED TO DEPICT THE APPROXIMATE LOCATION OF A PROPOSED PIPELINE EASEMENT.
- THIS DOCUMENT DOES NOT REPRESENT A LAND SURVEY AND IS NOT INTENDED TO DEPICT THE FINAL ALIGNMENT
- COORDINATE SYSTEM: UTM ZONE 14 NORTH, NAD83, US SURVEY FEET

SIGNATURE: _____ DATE: _____
Attachment # 2



PRELIMINARY PIPELINE ROUTE		
DRAWN BY:	AC	SUMMIT CARBON SOLUTIONS MIDWEST CARBON EXPRESS JEAN ANN KOPECKY REVOCABLE TRUST, ETAL TAX ID: 4137 TRACT NUMBER: SD-HA-320-130.000
CHECKED BY:	JW	
MAP DATE:	12/16/2021	
SCALE:	1 inch = 482'	
REV NO.	DATE	DESCRIPTION
B	3/8/2022	REVISED WORKSPACE
C	8/18/2022	REVISED WORKSPACE
DRAWING NO. BW-MCE-ACQ-SD-HA-320-130.000		PROJECT NO. 450959
		SHEET NO. 01 of 01



2048
1
154.90
NHSL



USDA United States Department of Agriculture
Farm Service Agency

December 02, 2013

PLSS: 4_115N_70W
Farm: 5508

Hand County, SD
1 inch equals 716 feet

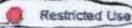
Wetland Determination Identifiers

-  Restricted Use
-  Limited Restrictions
-  Exempt from Conservation Compliance Provisions
-  Common Land Units
-  CRP
-  Non Cropland

Disclaimer: Wetland identifiers do not represent the size, shape or specific determination of the area. Refer to your original determination (CPA-026 and attached maps) for exact wetland boundaries and determinations, or contact NRCS.

2012 Ortho-Photography - Not to Scale



Our land