

Attachment No. 1

EXHIBIT "B" PRELIMINARY ROUTE BROWN COUNTY, SOUTH DAKOTA

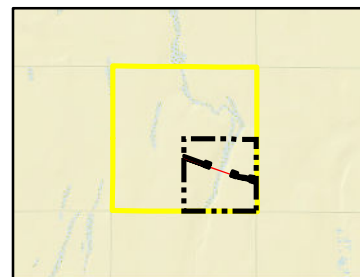

VICINITY MAP
N.T.S.

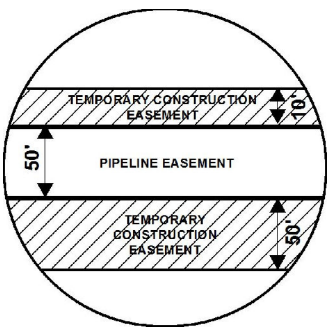

SEC. 20 T121N R64W

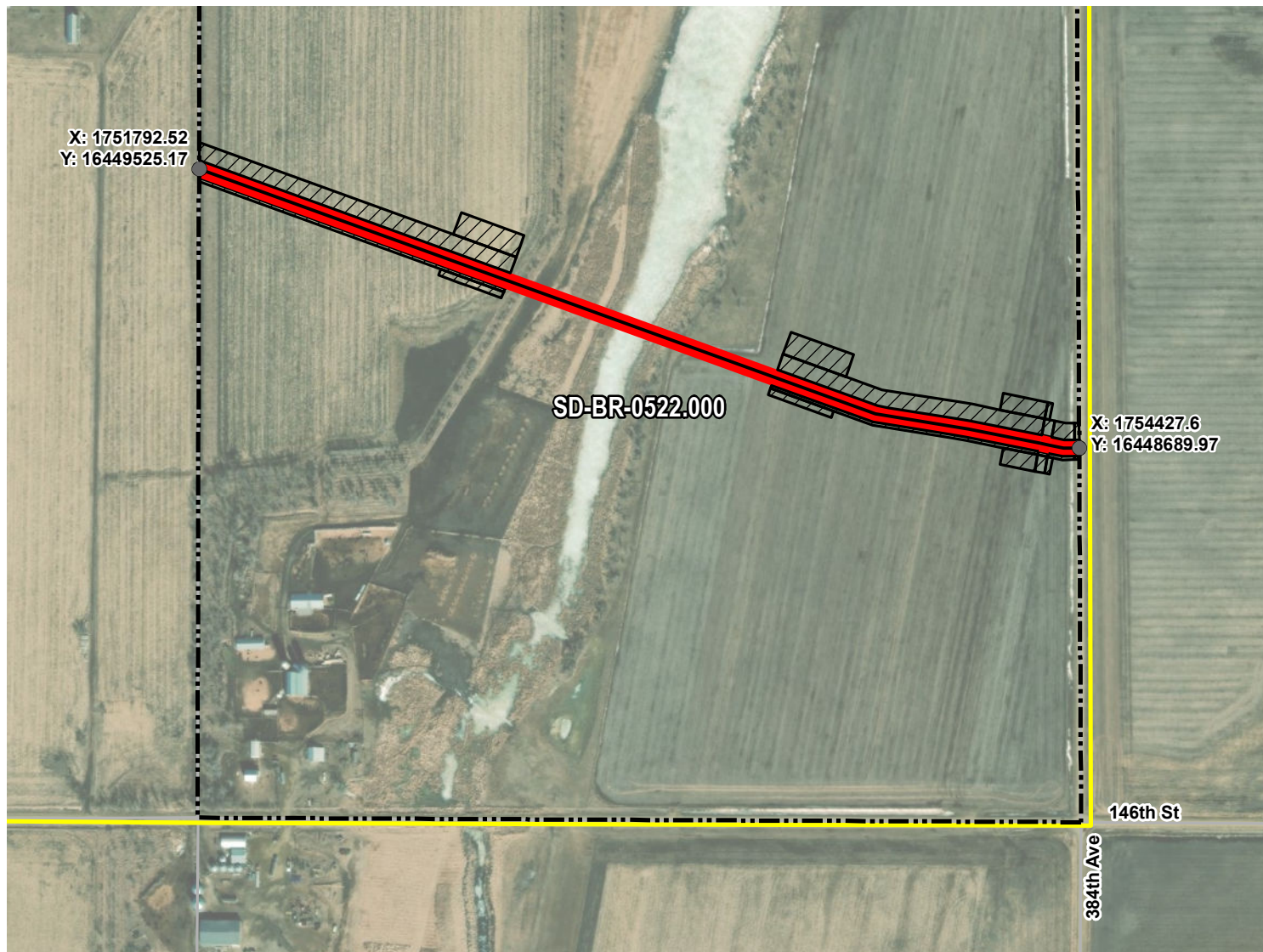

ROUTING LENGTH = 2773.039 FT +/-

IMPACTS: PIPELINE EASEMENT = 3.183 AC. +/- / TEMPORARY CONSTRUCTION EASEMENT = 3.82 AC. +/-

Legend

- PROPOSED ROUTE
- PIPELINE EASEMENT
- PARCEL BOUNDARY
- TEMPORARY CONSTRUCTION EASEMENT
- ADJACENT PROPERTIES
- SECTION BOUNDARY
- COUNTY BOUNDARY

NOTES:

1. THIS IS A PRELIMINARY DOCUMENT AND IS INTENDED TO DEPICT THE APPROXIMATE LOCATION OF A PROPOSED PIPELINE EASEMENT.
2. THIS DOCUMENT DOES NOT REPRESENT A LAND SURVEY AND IS NOT INTENDED TO DEPICT THE FINAL ALIGNMENT
3. COORDINATE SYSTEM: UTM ZONE 14 NORTH, NAD83, US SURVEY FEET

PRELIMINARY PIPELINE ROUTE

| | | |
|--------------------------|---------------|---|
| DRAWN BY: | AC | SUMMIT CARBON SOLUTIONS MIDWEST CARBON EXPRESS JARED BOSSLY TAX ID: 6495 TRACT NUMBER: SD-BR-0522.000 |
| CHECKED BY: | JW | |
| MAP DATE: | 12/8/2021 | |
| SCALE: | 1 inch = 488' | |
| REV NO. | DATE | DESCRIPTION |
| F | 10/13/2022 | REVISED WORKSPACE |
| G | 10/18/2022 | REVISED WORKSPACE |
| DRAWING NO. | PROJECT NO. | SHEET NO. |
| C-MCE-ACQ-SD-BR-0522.000 | 450959 | 01 of 01 |

EXHIBIT "B"

PRELIMINARY ROUTE

BROWN COUNTY, SOUTH DAKOTA

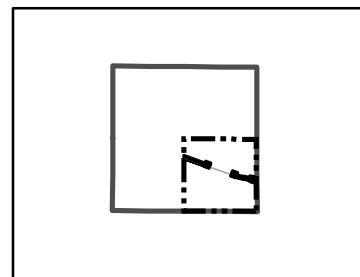

VICINITY MAP
N.T.S.

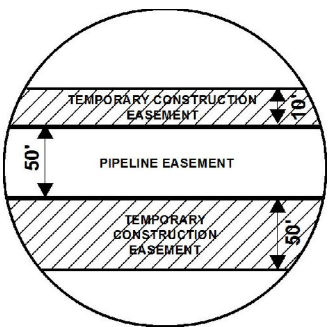

SEC. 20 T121N R64W

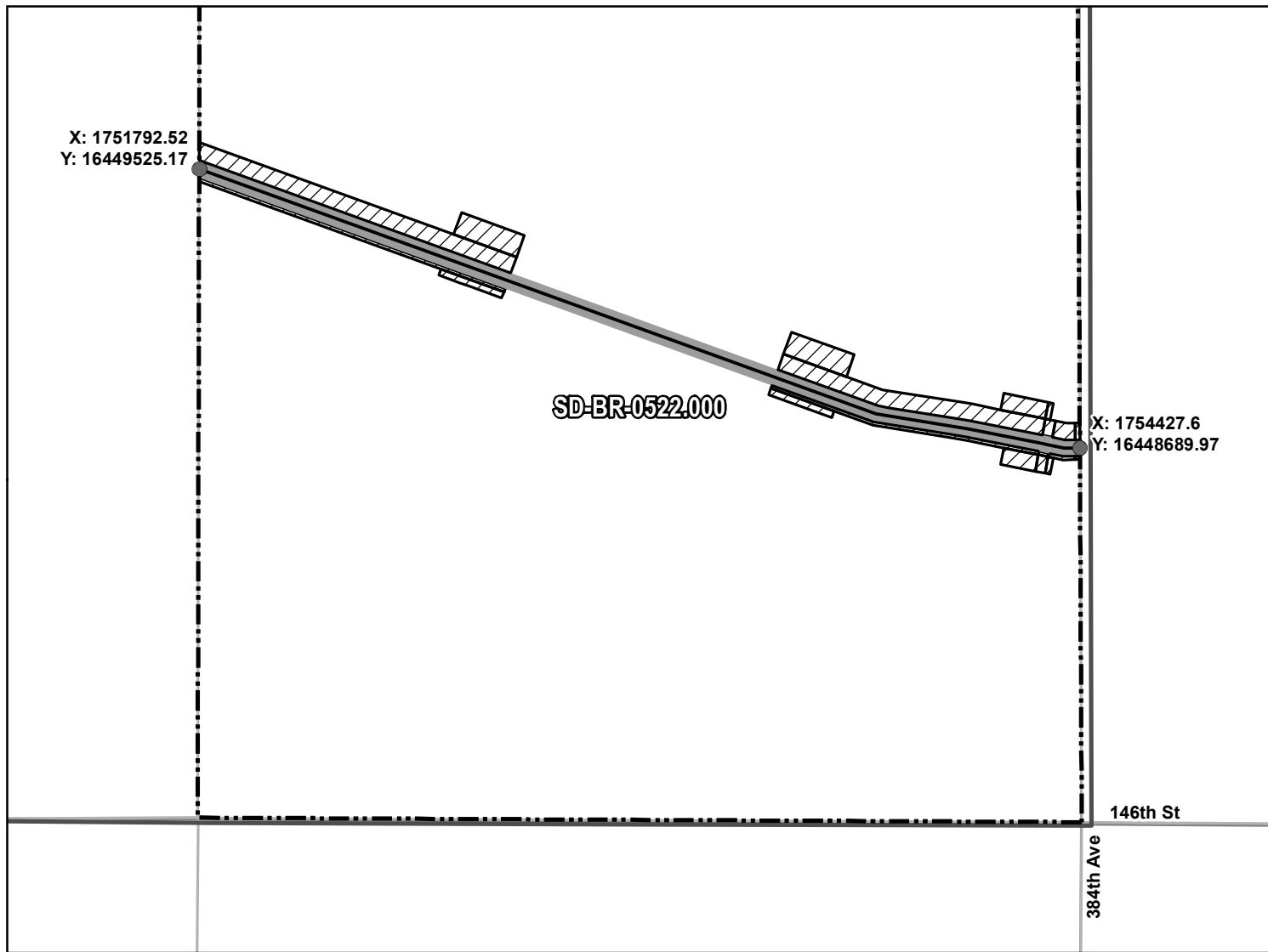

ROUTING LENGTH = 2773.039 FT +/-
IMPACTS: PIPELINE EASEMENT = 3.183 AC. +/- / TEMPORARY CONSTRUCTION EASEMENT = 3.82 AC. +/-

Legend

- PROPOSED ROUTE
- ROADS
- ▭ PARCEL BOUNDARY
- ▭ ADJACENT PROPERTIES
- ▭ PIPELINE EASEMENT
- ▨ TEMPORARY CONSTRUCTION EASEMENT
- ▭ SECTION BOUNDARY
- ▭ COUNTY BOUNDARY

NOTES:

1. THIS IS A PRELIMINARY DOCUMENT AND IS INTENDED TO DEPICT THE APPROXIMATE LOCATION OF A PROPOSED PIPELINE EASEMENT.
2. THIS DOCUMENT DOES NOT REPRESENT A LAND SURVEY AND IS NOT INTENDED TO DEPICT THE FINAL ALIGNMENT
3. COORDINATE SYSTEM: UTM ZONE 14 NORTH, NAD83, US SURVEY FEET

SIGNATURE: _____ DATE: _____



SUMMIT CARBON SOLUTIONS

PRELIMINARY PIPELINE ROUTE

| | | |
|--|--------------------|--|
| DRAWN BY: | AC | SUMMIT CARBON SOLUTIONS MIDWEST CARBON EXPRESS JARED BOSSLY TAX ID: 6495 TRACT NUMBER: SD-BR-0522.000 |
| CHECKED BY: | JW | |
| MAP DATE: | 12/8/2021 | |
| SCALE: | 1 inch = 488' | |
| REV NO. | DATE | DESCRIPTION |
| F | 10/13/2022 | REVISED WORKSPACE |
| G | 10/18/2022 | REVISED WORKSPACE |
| DRAWING NO. BW-MCE-ACQ-SD-BR-0522.000 | PROJECT NO. 450959 | SHEET NO. 01 of 01 |