

Attachment No. 1

EXHIBIT "B"

PRELIMINARY ROUTE

HAND COUNTY, SOUTH DAKOTA

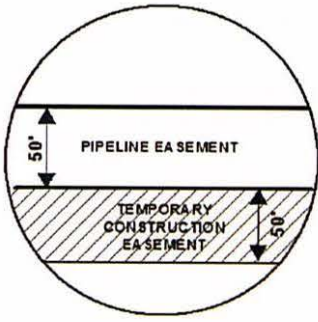

SEC. 36 T116N R69W

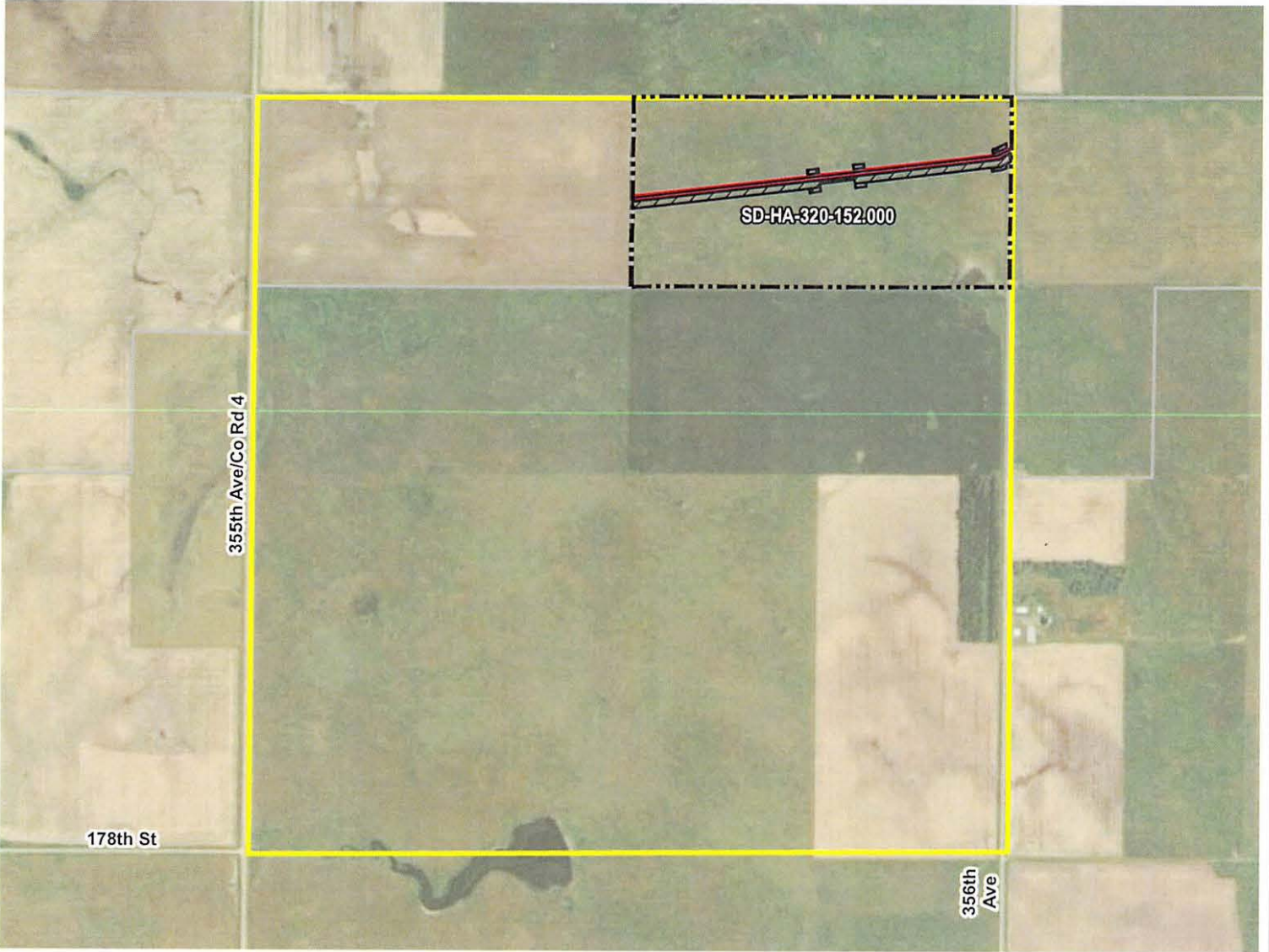

ROUTING LENGTH = 2670.118 FT +/-

IMPACTS: PIPELINE EASEMENT = 3.064 AC. +/- / TEMPORARY CONSTRUCTION EASEMENT = 3.245 AC. +/-

Legend

- PROPOSED ROUTE
- PIPELINE EASEMENT
- PARCEL BOUNDARY
- TEMPORARY CONSTRUCTION EASEMENT
- ADJACENT PROPERTIES
- SECTION BOUNDARY
- COUNTY BOUNDARY

NOTES:

1. THIS IS A PRELIMINARY DOCUMENT AND IS INTENDED TO DEPICT THE APPROXIMATE LOCATION OF A PROPOSED PIPELINE EASEMENT.
2. THIS DOCUMENT DOES NOT REPRESENT A LAND SURVEY AND IS NOT INTENDED FOR CONSTRUCTION, RECORDING OR IMPLEMENTATION.
3. COORDINATE SYSTEM: UTM ZONE 14 NORTH, NAD83, US SURVEY FEET

SIGNATURE: _____ DATE: _____



SUMMIT CARBON SOLUTIONS

PRELIMINARY PIPELINE ROUTE

DRAWN BY:	AC	SUMMIT CARBON SOLUTIONS MIDWEST CARBON EXPRESS J. WIESELER & M. WIESELER FAMILY LIVING TRUST TAX ID: 5721 TRACT NUMBER: SD-HA-320-152.000
CHECKED BY:	JW	
MAP DATE:	12/16/2021	
SCALE:	1 inch = 1,134'	
REV NO.	DATE	DESCRIPTION
A	12/16/2021	INITIAL ISSUE
DRAWING NO.		PROJECT NO.
C-MCE-ACQ-SD-HA-320-152.000		450959
		SHEET NO.
		01 of 01

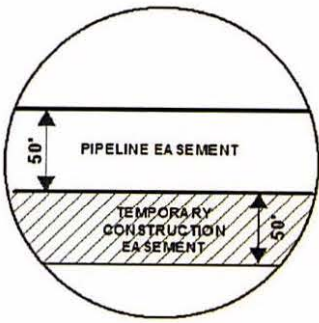

EXHIBIT "B"

PRELIMINARY ROUTE

HAND COUNTY, SOUTH DAKOTA



SEC. 31 T116N R68W

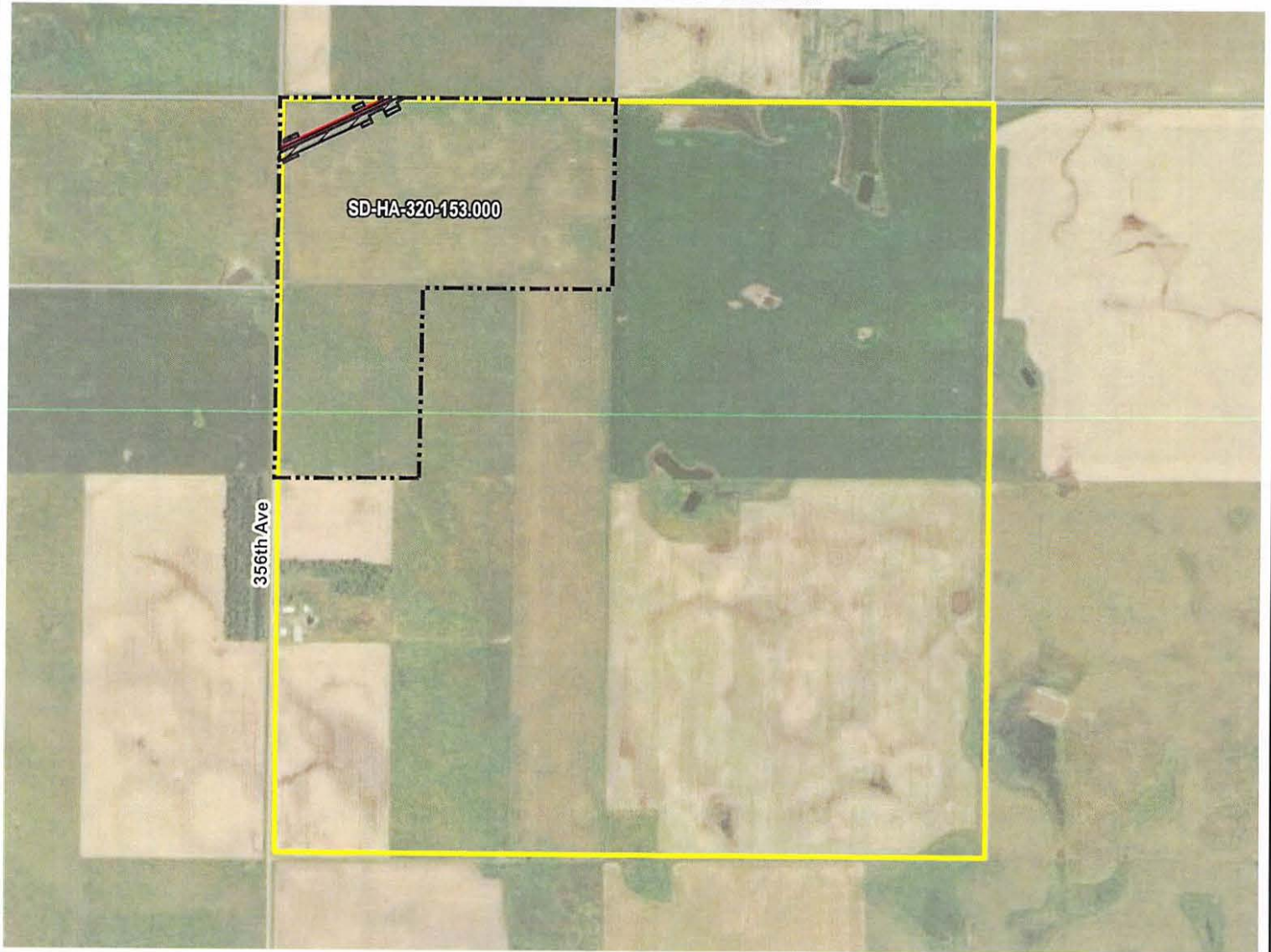

ROUTING LENGTH = 848.623 FT +/-

IMPACTS: PIPELINE EASEMENT = 0.974 AC. +/- / TEMPORARY CONSTRUCTION EASEMENT = 1.305 AC. +/-

Legend

- PROPOSED ROUTE
- PARCEL BOUNDARY
- ADJACENT PROPERTIES
- PIPELINE EASEMENT
- TEMPORARY CONSTRUCTION EASEMENT
- SECTION BOUNDARY
- COUNTY BOUNDARY

NOTES:

1. THIS IS A PRELIMINARY DOCUMENT AND IS INTENDED TO DEPICT THE APPROXIMATE LOCATION OF A PROPOSED PIPELINE EASEMENT.
2. THIS DOCUMENT DOES NOT REPRESENT A LAND SURVEY AND IS NOT INTENDED FOR CONSTRUCTION, RECORDING OR IMPLEMENTATION.
3. COORDINATE SYSTEM: UTM ZONE 14 NORTH, NAD83, US SURVEY FEET

SIGNATURE: _____ DATE: _____



SUMMIT CARBON SOLUTIONS

PRELIMINARY PIPELINE ROUTE

DRAWN BY: AC		SUMMIT CARBON SOLUTIONS MIDWEST CARBON EXPRESS J. WIESELER & M. WIESELER FAMILY LIVING TRUST TAX ID: 4406 TRACT NUMBER: SD-HA-320-153.000
CHECKED BY: JW		
MAP DATE: 12/16/2021		
SCALE: 1 inch = 1,131'		
REV NO.	DATE	DESCRIPTION
A	12/16/2021	INITIAL ISSUE
DRAWING NO. C-MCE-ACQ-SD-HA-320-153.000		PROJECT NO. 450959
		SHEET NO. 01 of 01

EXHIBIT "B"

PRELIMINARY ROUTE

HAND COUNTY, SOUTH DAKOTA

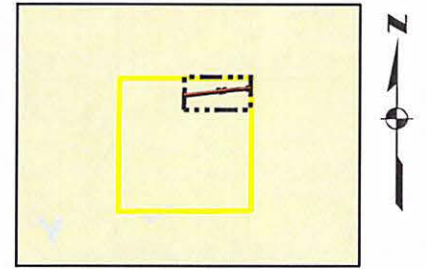
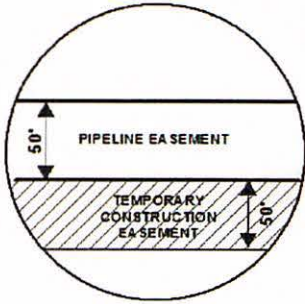

VICINITY MAP
N.T.S.

SEC. 36 T116N R69W

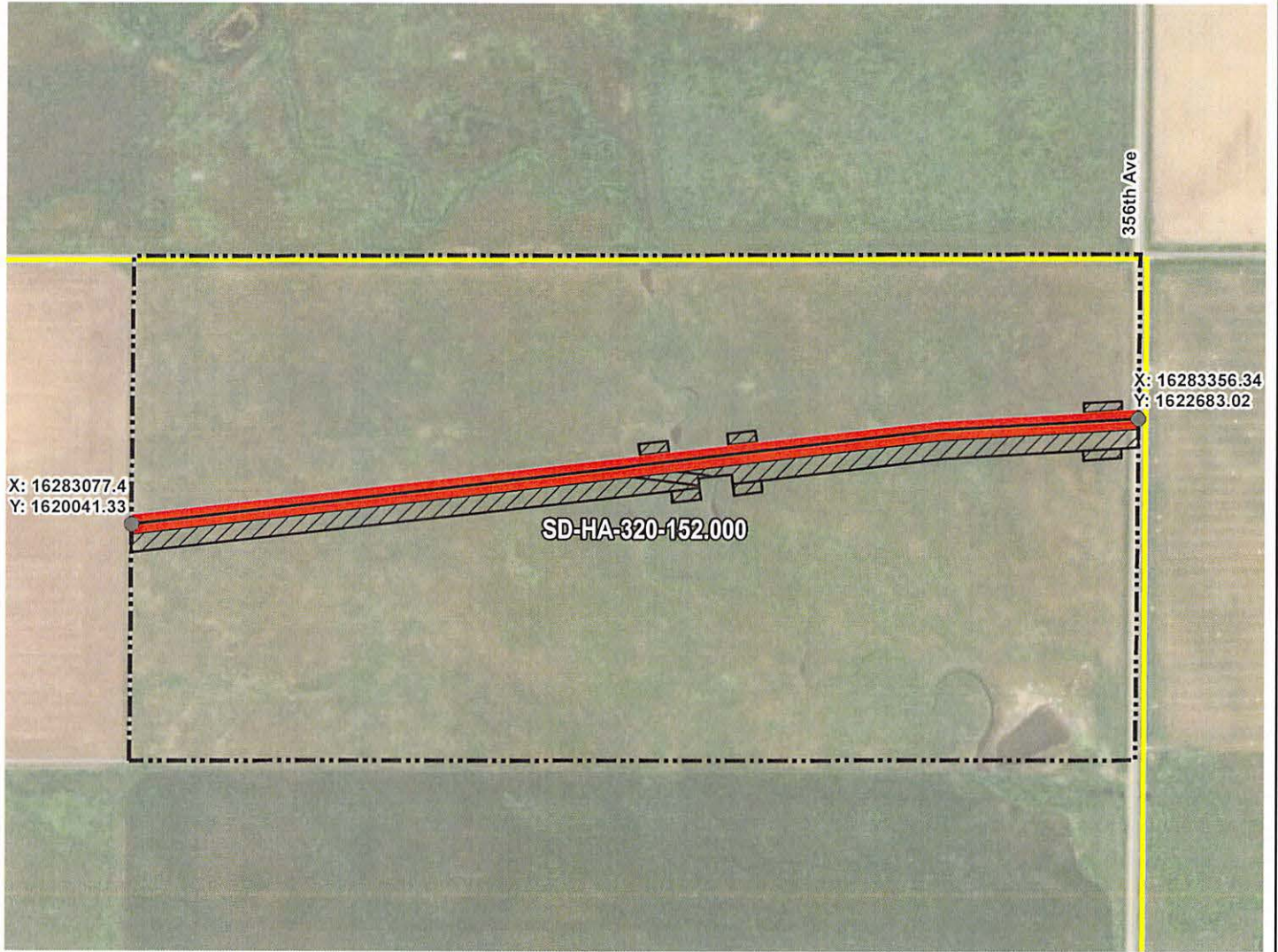

ROUTING LENGTH = 2657.045 FT +/-

IMPACTS: PIPELINE EASEMENT = 3.05 AC. +/- / TEMPORARY CONSTRUCTION EASEMENT = 3.322 AC. +/-

Legend

- PROPOSED ROUTE
- TEMPORARY CONSTRUCTION EASEMENT
- PARCEL BOUNDARY
- SECTION BOUNDARY
- ADJACENT PROPERTIES
- COUNTY BOUNDARY
- PIPELINE EASEMENT

NOTES:

1. THIS IS A PRELIMINARY DOCUMENT AND IS INTENDED TO DEPICT THE APPROXIMATE LOCATION OF A PROPOSED PIPELINE EASEMENT.
2. THIS DOCUMENT DOES NOT REPRESENT A LAND SURVEY AND IS NOT INTENDED TO DEPICT THE FINAL ALIGNMENT
3. COORDINATE SYSTEM: UTM ZONE 14 NORTH, NAD83, US SURVEY FEET



PRELIMINARY PIPELINE ROUTE

DRAWN BY:	AC	SUMMIT CARBON SOLUTIONS MIDWEST CARBON EXPRESS LANAE M. WIESELER TAX ID: 5721 TRACT NUMBER: SD-HA-320-152.000
CHECKED BY:	JW	
MAP DATE:	12/16/2021	
SCALE:	1 inch = 427'	
REV NO.	DATE	DESCRIPTION
B	3/8/2022	REVISED WORKSPACE
C	4/6/2022	REVISED WORKSPACE
DRAWING NO. C-MCE-ACQ-SD-HA-320-152.000		PROJECT NO. 450959 SHEET NO. 01 of 01

EXHIBIT "B"

PRELIMINARY ROUTE

HAND COUNTY, SOUTH DAKOTA

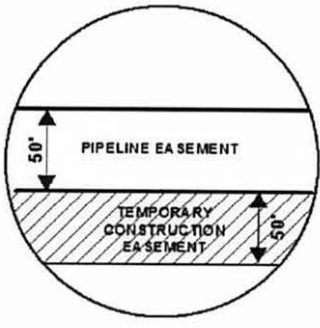

SEC. 31 T116N R68W

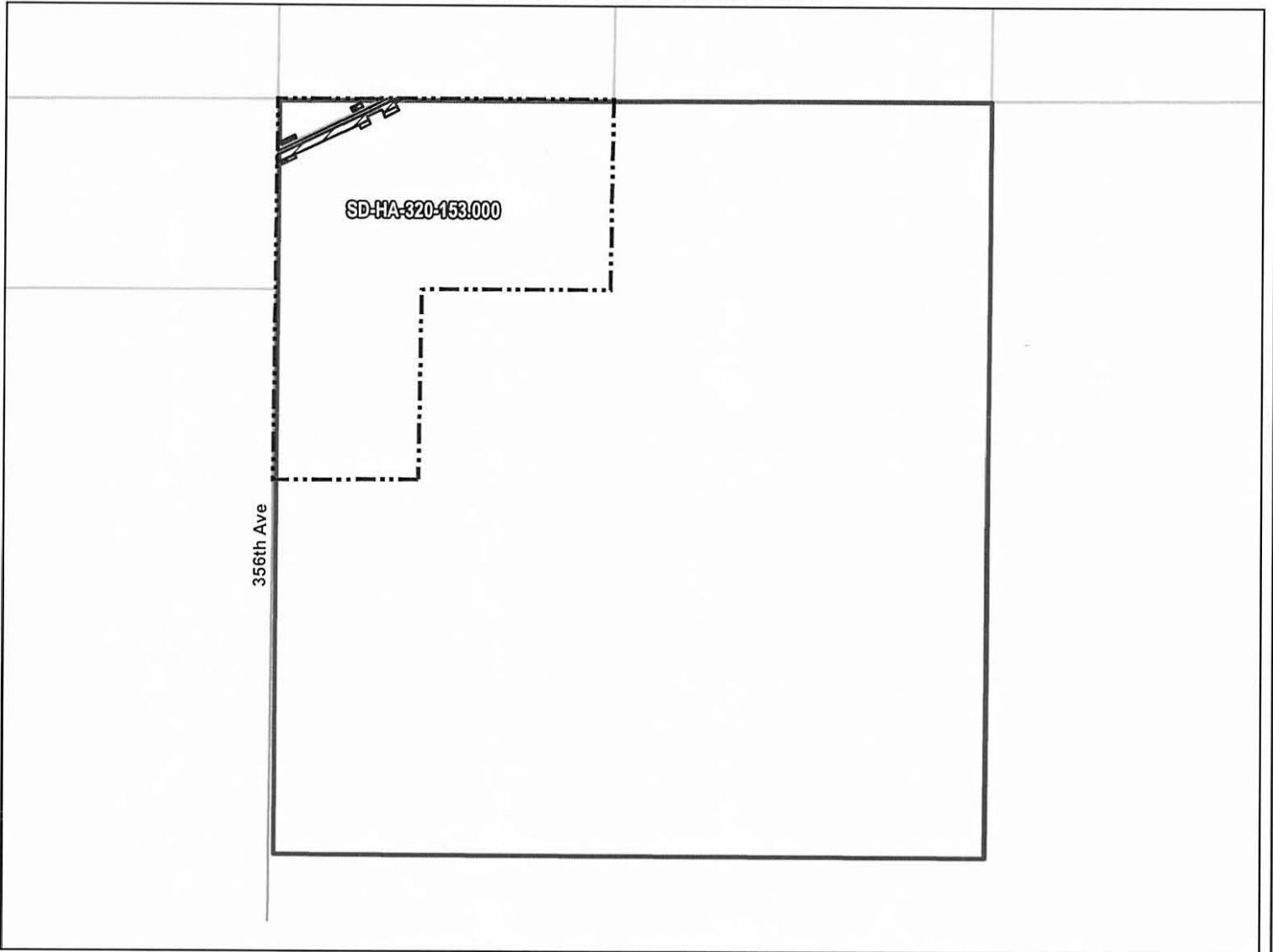

ROUTING LENGTH = 848.623 FT +/-
 IMPACTS: PIPELINE EASEMENT = 0.974 AC. +/- / TEMPORARY CONSTRUCTION EASEMENT = 1.305 AC. +/-

- Legend**
- PROPOSED ROUTE
 - ROADS
 - ⋯ PARCEL BOUNDARY
 - ADJACENT PROPERTIES
 - PIPELINE EASEMENT
 - ▨ TEMPORARY CONSTRUCTION EASEMENT
 - SECTION BOUNDARY
 - COUNTY BOUNDARY

NOTES:

1. THIS IS A PRELIMINARY DOCUMENT AND IS INTENDED TO DEPICT THE APPROXIMATE LOCATION OF A PROPOSED PIPELINE EASEMENT.
2. THIS DOCUMENT DOES NOT REPRESENT A LAND SURVEY AND IS NOT INTENDED FOR CONSTRUCTION, RECORDING OR IMPLEMENTATION.
3. COORDINATE SYSTEM: UTM ZONE 14 NORTH, NAD83, US SURVEY FEET

SIGNATURE: _____ DATE: _____



PRELIMINARY PIPELINE ROUTE		
DRAWN BY:	AC	SUMMIT CARBON SOLUTIONS MIDWEST CARBON EXPRESS J. WIESELER & M. WIESELER FAMILY LIVING TRUST TAX ID: 4406 TRACT NUMBER: SD-HA-320-153.000
CHECKED BY:	JW	
MAP DATE:	12/16/2021	
SCALE:	1 inch = 1,134'	
REV NO.	DATE	DESCRIPTION
A	12/16/2021	INITIAL ISSUE
DRAWING NO. BW-MCE-ACQ-SD-HA-320-153.000		PROJECT NO. 450959
		SHEET NO. 01 of 01

EXHIBIT "B" PRELIMINARY ROUTE HAND COUNTY, SOUTH DAKOTA

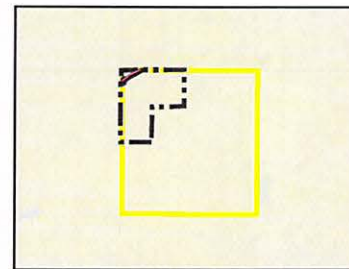
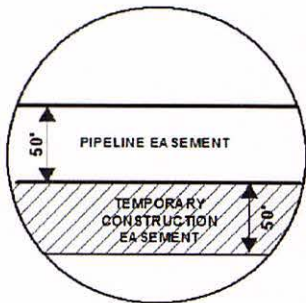

SEC. 31 T116N R68W

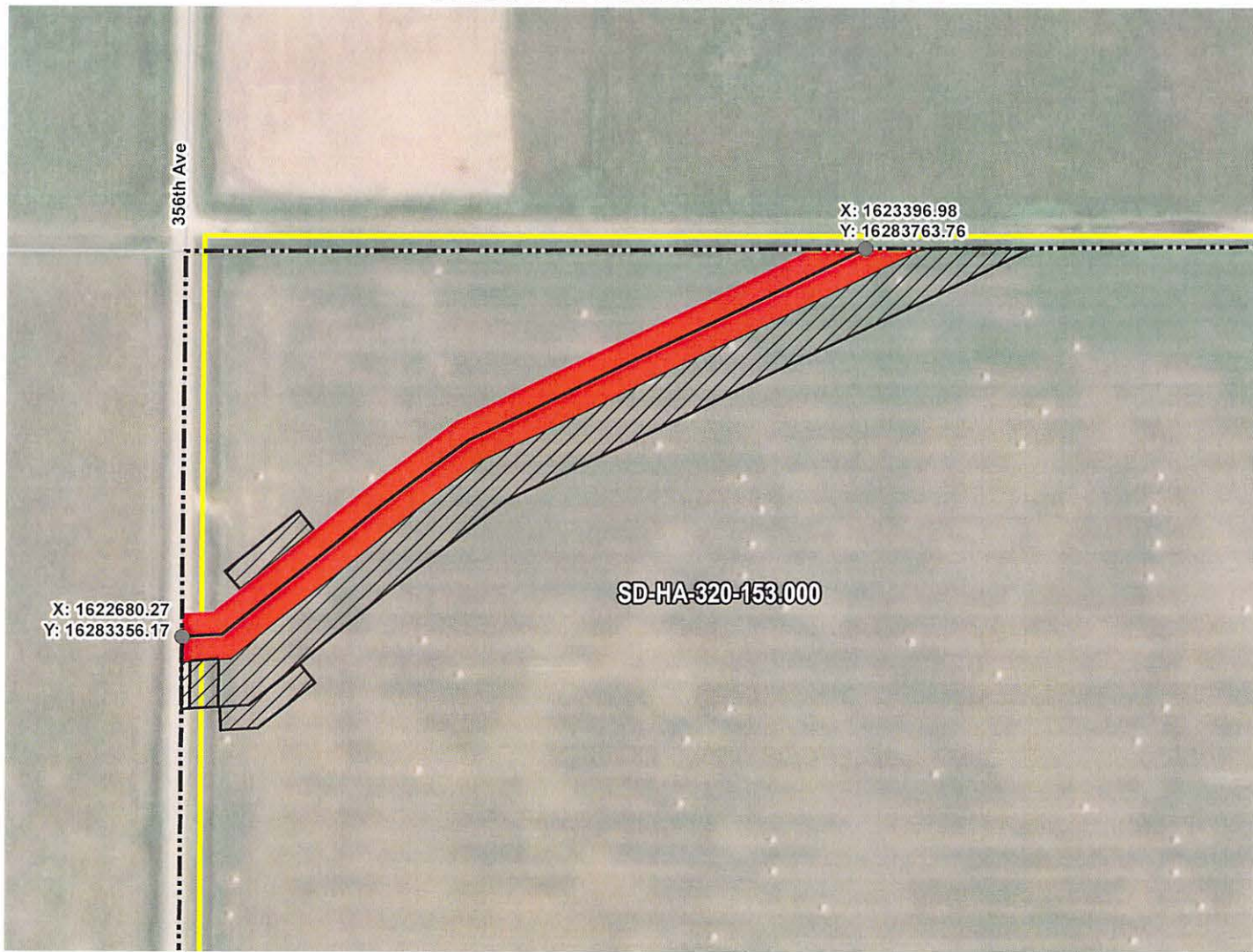

ROUTING LENGTH = 834.239 FT +/-

IMPACTS: PIPELINE EASEMENT = 0.958 AC. +/- / TEMPORARY CONSTRUCTION EASEMENT = 1.225 AC. +/-

Legend

- PROPOSED ROUTE
- PIPELINE EASEMENT
- PARCEL BOUNDARY
- TEMPORARY CONSTRUCTION EASEMENT
- ADJACENT PROPERTIES
- SECTION BOUNDARY
- COUNTY BOUNDARY

NOTES:

1. THIS IS A PRELIMINARY DOCUMENT AND IS INTENDED TO DEPICT THE APPROXIMATE LOCATION OF A PROPOSED PIPELINE EASEMENT.
2. THIS DOCUMENT DOES NOT REPRESENT A LAND SURVEY AND IS NOT INTENDED TO DEPICT THE FINAL ALIGNMENT
3. COORDINATE SYSTEM: UTM ZONE 14 NORTH, NAD83, US SURVEY FEET



PRELIMINARY PIPELINE ROUTE

DRAWN BY:	AC	SUMMIT CARBON SOLUTIONS MIDWEST CARBON EXPRESS LAREE M. GIOVANNETTONE TAX ID: 4406 TRACT NUMBER: SD-HA-320-153.000
CHECKED BY:	JW	
MAP DATE:	12/16/2021	
SCALE:	1 inch = 170'	
REV NO.	DATE	DESCRIPTION
D	7/14/2022	REVISED WORKSPACE
E	12/8/2022	REVISED PARCEL BOUNDARY
DRAWING NO. C-MCE-ACQ-SD-HA-320-153.000		PROJECT NO. 450959 SHEET NO. 01 of 01