

Attachment No. 1

EXHIBIT "B"

PRELIMINARY ROUTE

MCPHERSON COUNTY, SOUTH DAKOTA

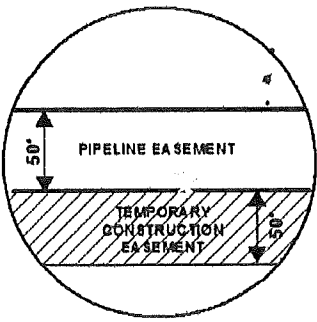

SEC. 12 T126N R68W

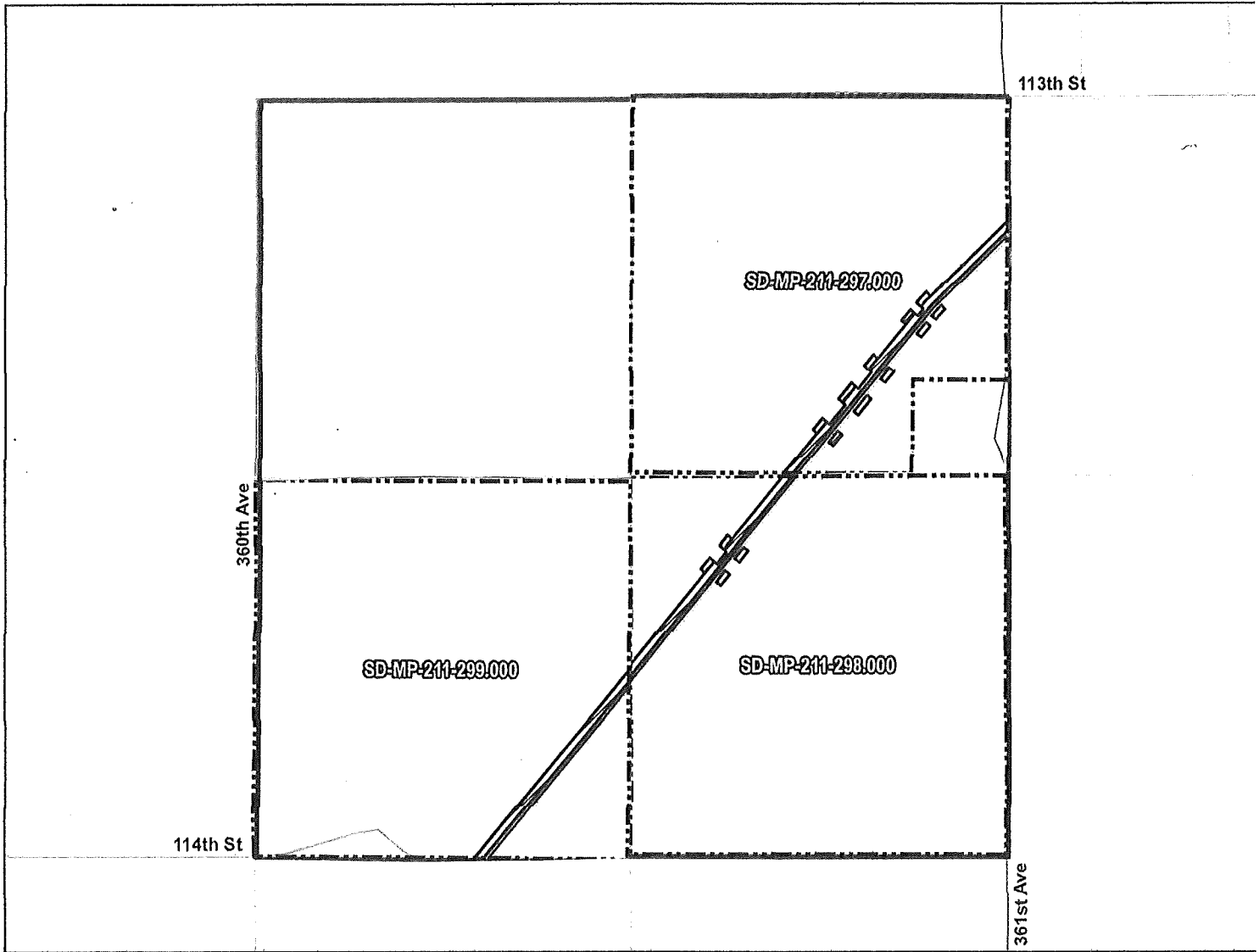

ROUTING LENGTH = 1854.419 FT +/-

IMPACTS: PIPELINE EASEMENT = 2.129 AC. +/- / TEMPORARY CONSTRUCTION EASEMENT = 2.316 AC. +/-

Legend

- PROPOSED ROUTE
- PIPELINE EASEMENT
- ROADS
- TEMPORARY CONSTRUCTION EASEMENT
- PARCEL BOUNDARY
- SECTION BOUNDARY
- ADJACENT PROPERTIES
- COUNTY BOUNDARY

NOTES:

1. THIS IS A PRELIMINARY DOCUMENT AND IS INTENDED TO DEPICT THE APPROXIMATE LOCATION OF A PROPOSED PIPELINE EASEMENT.
2. THIS DOCUMENT DOES NOT REPRESENT A LAND SURVEY AND IS NOT INTENDED FOR CONSTRUCTION, RECORDING OR IMPLEMENTATION.
3. COORDINATE SYSTEM: UTM ZONE 14 NORTH, NAD83, US SURVEY FEET

SIGNATURE: _____ DATE: _____



SUMMIT CARBON

PRELIMINARY PIPELINE ROUTE

DRAWN BY:	AC	SUMMIT CARBON SOLUTIONS MIDWEST CARBON EXPRESS <i>Robert & DELIGHT SCHAEFER</i> JAYSON'S MOTHER ANNE SCHAEFER TAX ID: 1166 TRACT NUMBER: SD-MP-211-298.000
CHECKED BY:	JW	
MAP DATE:	12/17/2021	
SCALE:	1 inch = 1,139'	
REV NO.	DATE	DESCRIPTION
A	12/17/2021	INITIAL ISSUE