

Attachment No. 1

EXHIBIT "B"

PRELIMINARY ROUTE

LINCOLN COUNTY, SOUTH DAKOTA

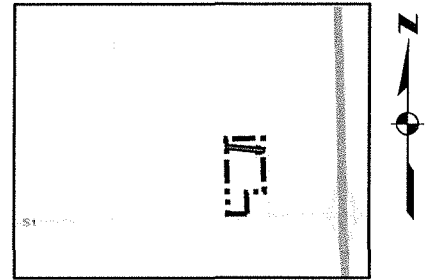
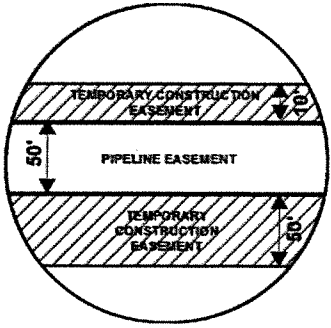

VICINITY MAP
N.T.S.

SEC. 13 T099N R51W

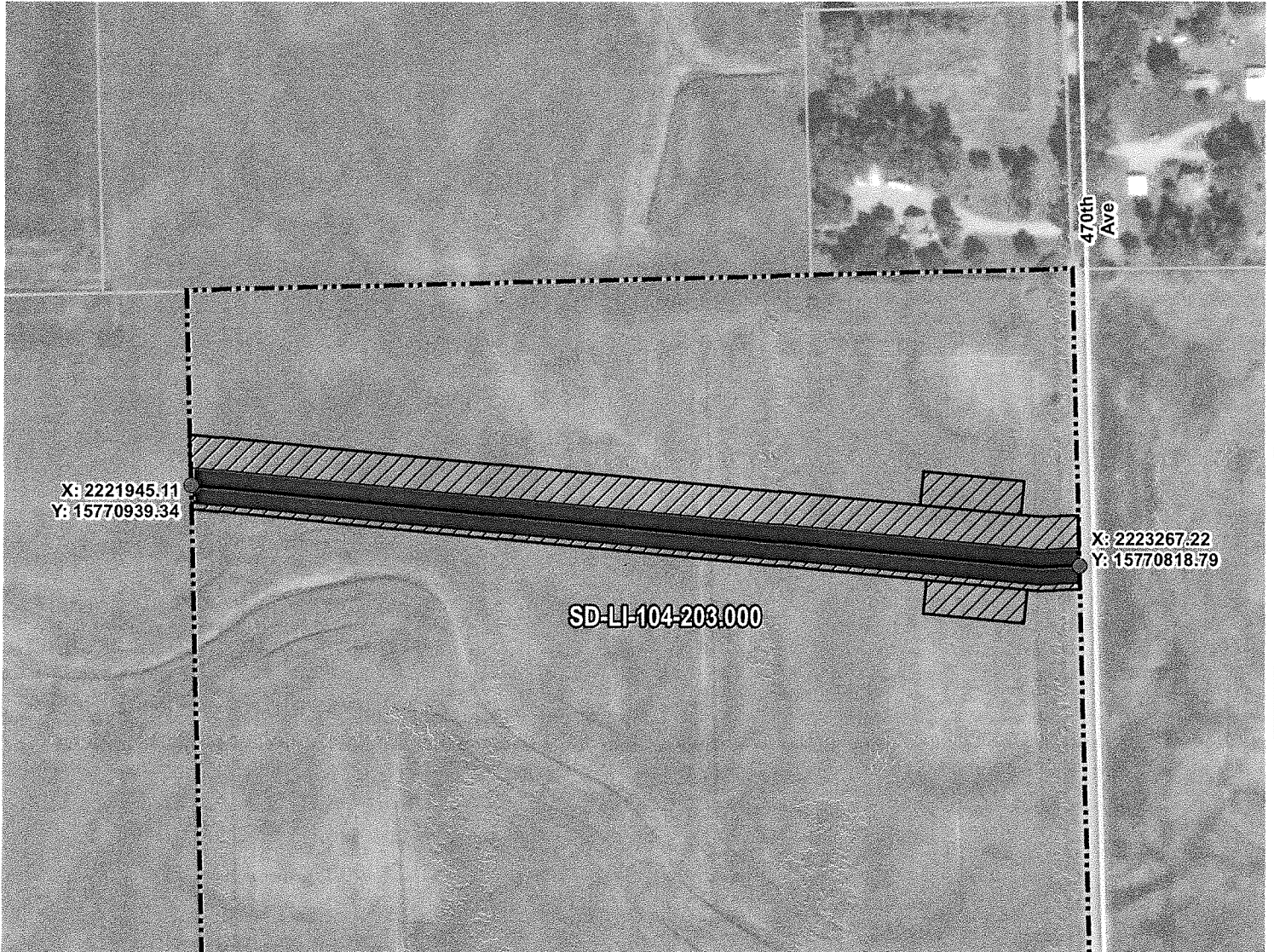

ROUTING LENGTH = 1328.03 FT +/-

IMPACTS: PIPELINE EASEMENT = 1.524 AC. +/- / TEMPORARY CONSTRUCTION EASEMENT = 2.174 AC. +/-

Legend

- PROPOSED ROUTE
- PIPELINE EASEMENT
- PARCEL BOUNDARY
- TEMPORARY CONSTRUCTION EASEMENT
- ADJACENT PROPERTIES
- SECTION BOUNDARY
- COUNTY BOUNDARY

NOTES:

1. THIS IS A PRELIMINARY DOCUMENT AND IS INTENDED TO DEPICT THE APPROXIMATE LOCATION OF A PROPOSED PIPELINE EASEMENT.
2. THIS DOCUMENT DOES NOT REPRESENT A LAND SURVEY AND IS NOT INTENDED TO DEPICT THE FINAL ALIGNMENT
3. COORDINATE SYSTEM: UTM ZONE 14 NORTH, NAD83, US SURVEY FEET

PRELIMINARY PIPELINE ROUTE

DRAWN BY:	AC	SUMMIT CARBON SOLUTIONS MIDWEST CARBON EXPRESS NANCY DENEUI TAX ID: 099.51.13.4010 TRACT NUMBER: SD-LI-104-203.000
CHECKED BY:	JW	
MAP DATE:	1/28/2022	
SCALE:	1 inch = 243'	
REV NO.	DATE	DESCRIPTION
B	3/6/2022	REVISED ROUTE
C	11/16/2022	REVISED WORKSPACE
DRAWING NO.		PROJECT NO. 450959 SHEET NO. 01 of 01



SUMMIT CARBON

EXHIBIT "B"

PRELIMINARY ROUTE

LINCOLN COUNTY, SOUTH DAKOTA

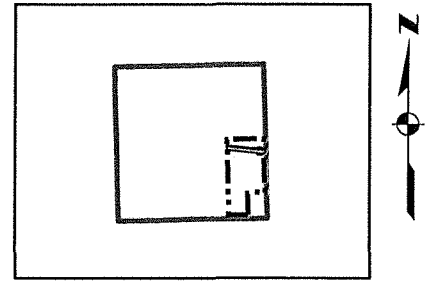
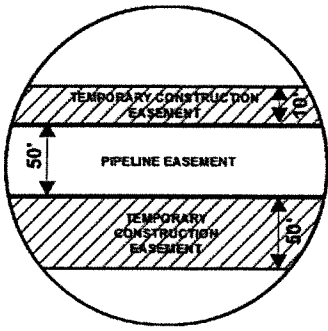

VICINITY MAP
N.T.S.

SEC. 13 T099N R51W

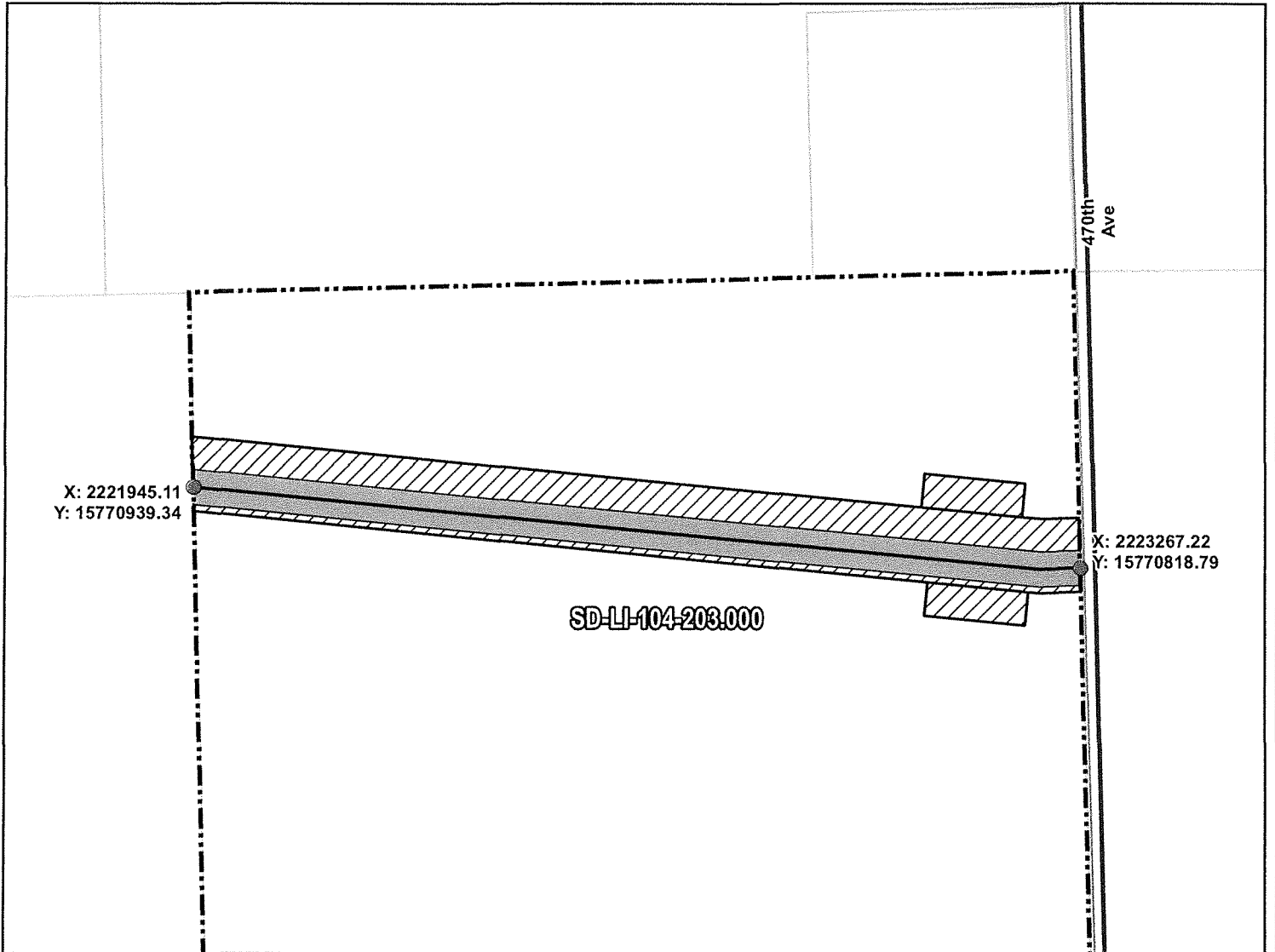

ROUTING LENGTH = 1328.03 FT +/-
 IMPACTS: PIPELINE EASEMENT = 1.524 AC. +/- / TEMPORARY CONSTRUCTION EASEMENT = 2.174 AC. +/-

PROPOSED ROUTE	PIPELINE EASEMENT
ROADS	TEMPORARY CONSTRUCTION EASEMENT
PARCEL BOUNDARY	SECTION BOUNDARY
ADJACENT PROPERTIES	COUNTY BOUNDARY

NOTES:

1. THIS IS A PRELIMINARY DOCUMENT AND IS INTENDED TO DEPICT THE APPROXIMATE LOCATION OF A PROPOSED PIPELINE EASEMENT.
2. THIS DOCUMENT DOES NOT REPRESENT A LAND SURVEY AND IS NOT INTENDED TO DEPICT THE FINAL ALIGNMENT
3. COORDINATE SYSTEM: UTM ZONE 14 NORTH, NAD83, US SURVEY FEET

SIGNATURE: _____ DATE: _____



SUMMIT CARBON

PRELIMINARY PIPELINE ROUTE		
DRAWN BY:	AC	SUMMIT CARBON SOLUTIONS MIDWEST CARBON EXPRESS NANCY DENEUI TAX ID: 099.51.13.4010 TRACT NUMBER: SD-LI-104-203.000
CHECKED BY:	JW	
MAP DATE:	1/28/2022	
SCALE:	1 inch = 243'	
REV NO.	DATE	DESCRIPTION
B	3/6/2022	REVISED ROUTE
C	11/16/2022	REVISED WORKSPACE
DRAWING NO.		PROJECT NO. 450959 SHEET NO. 01 of 01

EXHIBIT "B"

PRELIMINARY ROUTE

LINCOLN COUNTY, SOUTH DAKOTA

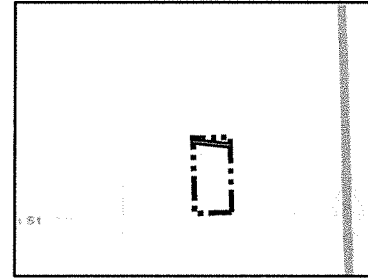

VICINITY MAP
N.T.S.

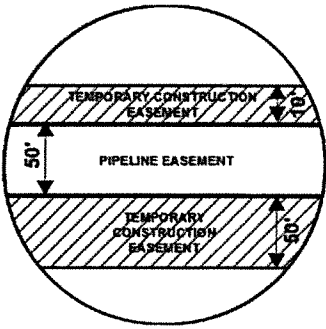

SEC. 13 T099N R51W



ROUTING LENGTH = 1328.582 FT +/-
 IMPACTS: PIPELINE EASEMENT = 1.525 AC. +/- / TEMPORARY CONSTRUCTION EASEMENT = 1.83 AC. +/-

PROPOSED ROUTE	PIPELINE EASEMENT
PARCEL BOUNDARY	TEMPORARY CONSTRUCTION EASEMENT
ADJACENT PROPERTIES	SECTION BOUNDARY
	COUNTY BOUNDARY

NOTES:

1. THIS IS A PRELIMINARY DOCUMENT AND IS INTENDED TO DEPICT THE APPROXIMATE LOCATION OF A PROPOSED PIPELINE EASEMENT.
2. THIS DOCUMENT DOES NOT REPRESENT A LAND SURVEY AND IS NOT INTENDED TO DEPICT THE FINAL ALIGNMENT
3. COORDINATE SYSTEM: UTM ZONE 14 NORTH, NAD83, US SURVEY FEET

PRELIMINARY PIPELINE ROUTE

DRAWN BY:	AC	SUMMIT CARBON SOLUTIONS MIDWEST CARBON EXPRESS NANCY DENEUI TAX ID: 099.51.13.4020 TRACT NUMBER: SD-LI-104-204.000
CHECKED BY:	JW	
MAP DATE:	1/28/2022	
SCALE:	1 inch = 240'	
REV NO.	DATE	DESCRIPTION
B	3/6/2022	REVISED ROUTE
C	11/16/2022	REVISED WORKSPACE



SUMMIT CARBON

EXHIBIT "B"

PRELIMINARY ROUTE

LINCOLN COUNTY, SOUTH DAKOTA

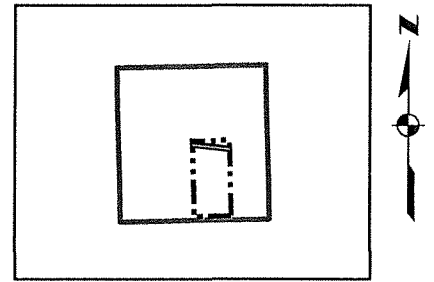

VICINITY MAP
N.T.S.

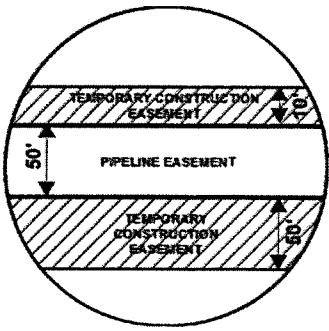

SEC. 13 T099N R51W

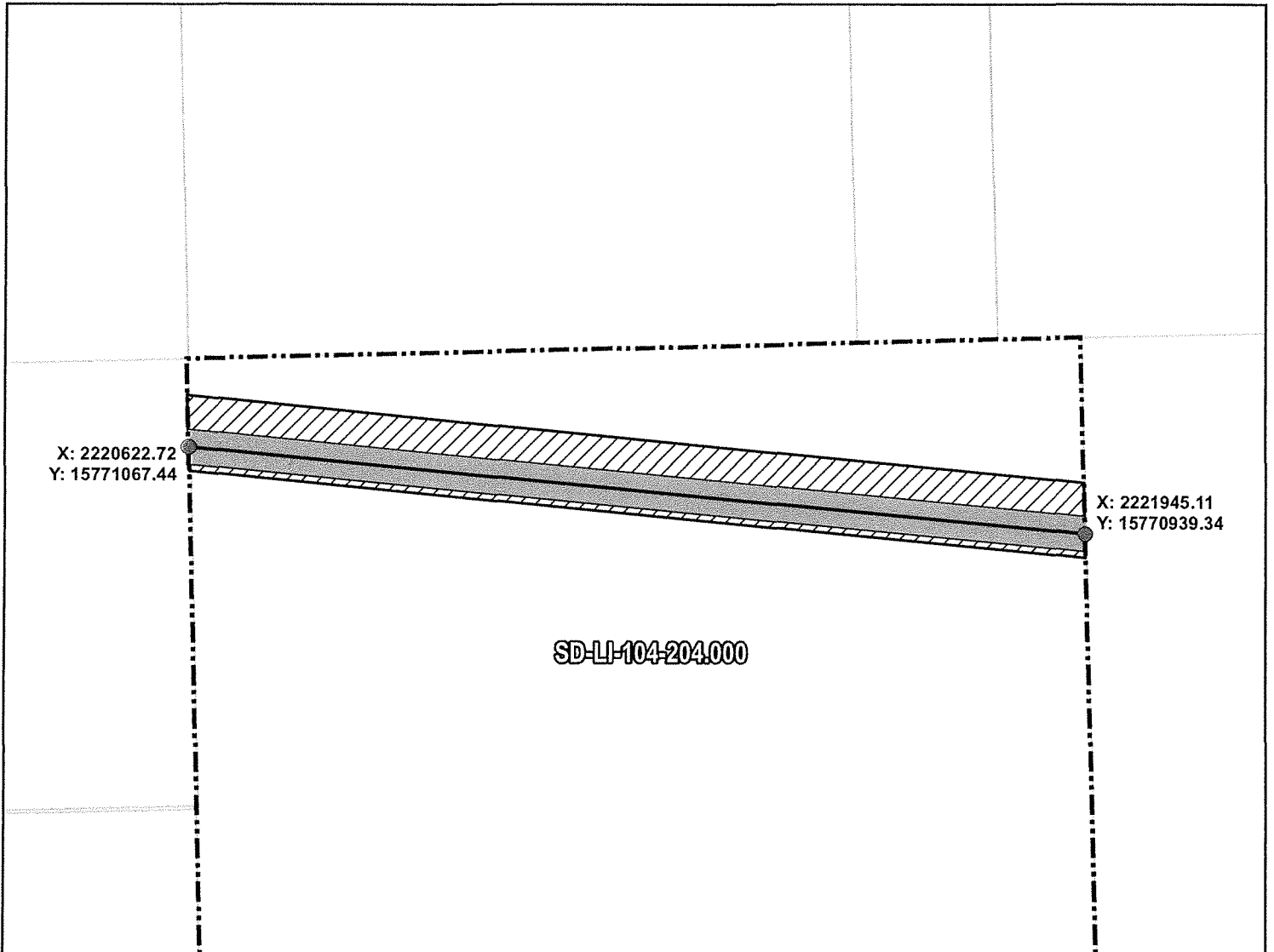

ROUTING LENGTH = 1328.582 FT +/-
 IMPACTS: PIPELINE EASEMENT = 1.525 AC. +/- / TEMPORARY CONSTRUCTION EASEMENT = 1.83 AC. +/-

- Legend**
- PROPOSED ROUTE
 - ROADS
 - PARCEL BOUNDARY
 - ADJACENT PROPERTIES
 - PIPELINE EASEMENT
 - TEMPORARY CONSTRUCTION EASEMENT
 - SECTION BOUNDARY
 - COUNTY BOUNDARY

NOTES:

1. THIS IS A PRELIMINARY DOCUMENT AND IS INTENDED TO DEPICT THE APPROXIMATE LOCATION OF A PROPOSED PIPELINE EASEMENT.
2. THIS DOCUMENT DOES NOT REPRESENT A LAND SURVEY AND IS NOT INTENDED TO DEPICT THE FINAL ALIGNMENT
3. COORDINATE SYSTEM: UTM ZONE 14 NORTH, NAD83, US SURVEY FEET

SIGNATURE: _____ DATE: _____



SUMMIT CARBON

PRELIMINARY PIPELINE ROUTE

DRAWN BY:	AC	SUMMIT CARBON SOLUTIONS MIDWEST CARBON EXPRESS NANCY DENEUI TAX ID: 099.51.13.4020 TRACT NUMBER: SD-LI-104-204.000
CHECKED BY:	JW	
MAP DATE:	1/28/2022	
SCALE:	1 inch = 240'	
REV NO.	DATE	DESCRIPTION
B	3/6/2022	REVISED ROUTE
C	11/16/2022	REVISED WORKSPACE