

# **Attachment No. 1**

# EXHIBIT "B"

## PRELIMINARY ROUTE

### LINCOLN COUNTY, SOUTH DAKOTA

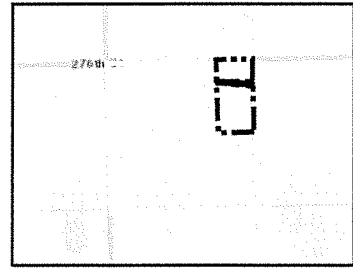

VICINITY MAP  
N.T.S.

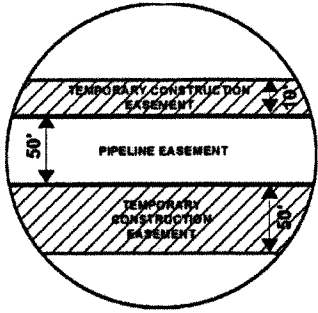

**SEC. 23 T099N R50W**

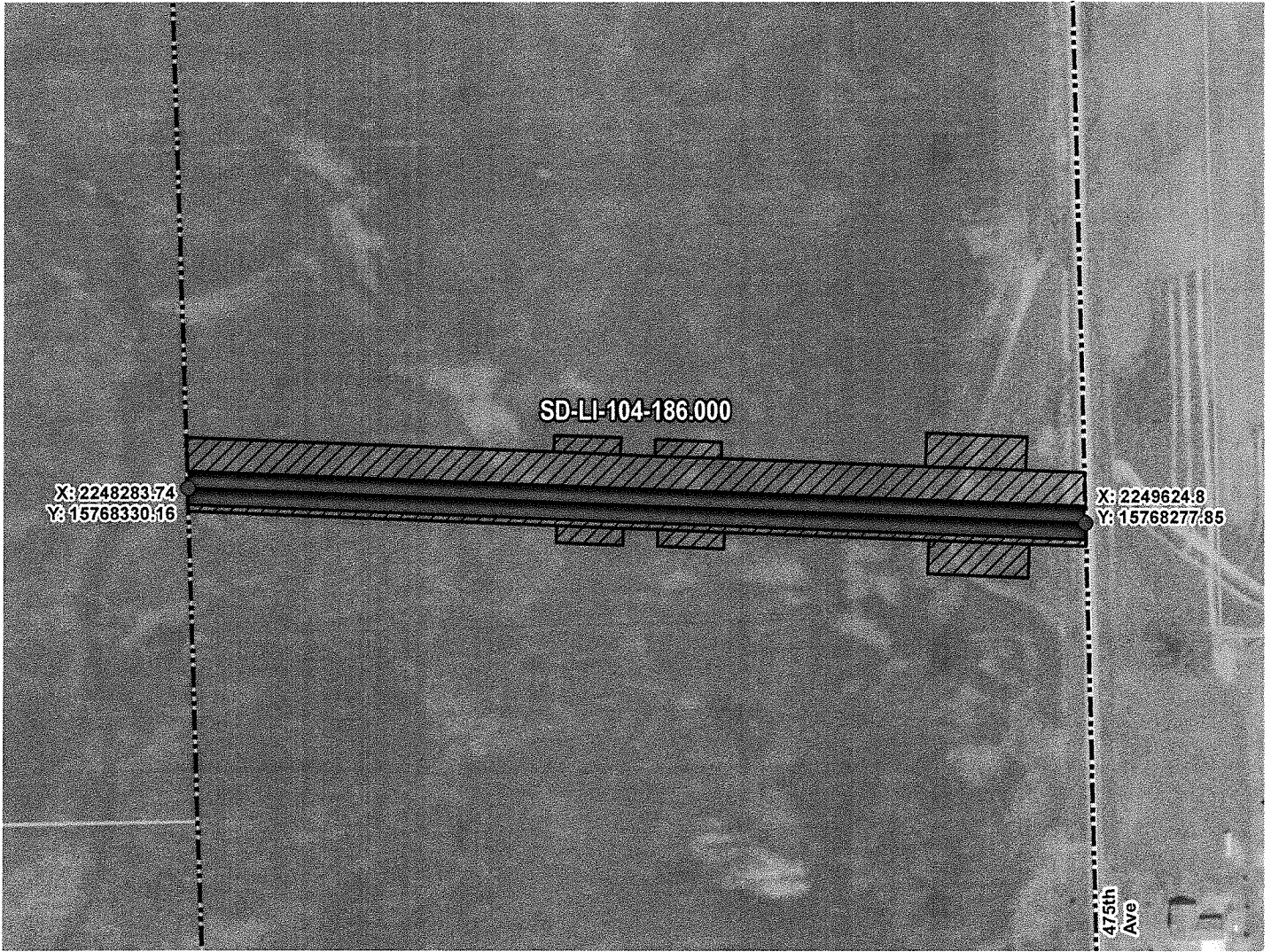

ROUTING LENGTH = 1342.069 FT +/-

IMPACTS: PIPELINE EASEMENT = 1.54 AC. +/- / TEMPORARY CONSTRUCTION EASEMENT = 2.423 AC. +/-

**Legend**

- PROPOSED ROUTE
- PIPELINE EASEMENT
- PARCEL BOUNDARY
- TEMPORARY CONSTRUCTION EASEMENT
- ADJACENT PROPERTIES
- SECTION BOUNDARY
- COUNTY BOUNDARY

**NOTES:**

1. THIS IS A PRELIMINARY DOCUMENT AND IS INTENDED TO DEPICT THE APPROXIMATE LOCATION OF A PROPOSED PIPELINE EASEMENT.
2. THIS DOCUMENT DOES NOT REPRESENT A LAND SURVEY AND IS NOT INTENDED TO DEPICT THE FINAL ALIGNMENT
3. COORDINATE SYSTEM: UTM ZONE 14 NORTH, NAD83, US SURVEY FEET

**PRELIMINARY PIPELINE ROUTE**

DRAWN BY: AC  
CHECKED BY: JW  
MAP DATE: 1/28/2022

SUMMIT CARBON SOLUTIONS  
MIDWEST CARBON EXPRESS  
EVELYN SCHUER LIVING TRUST  
  
TAX ID: 099.50.23.1000  
TRACT NUMBER: SD-LI-104-186.000

SCALE: 1 inch = 243'

REV NO.	DATE	DESCRIPTION
C	9/13/2022	REVISED WORKSPACE
D	11/16/2022	REVISED WORKSPACE



DRAWING NO. C-MCE-ACQ-SD-LI-104-186.000      PROJECT NO. 450959      SHEET NO. 01 of 01

# EXHIBIT "B"

## PRELIMINARY ROUTE

### LINCOLN COUNTY, SOUTH DAKOTA

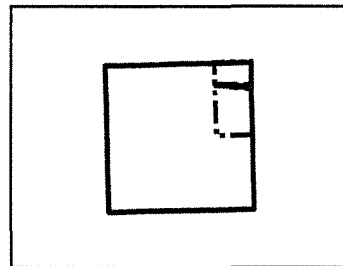
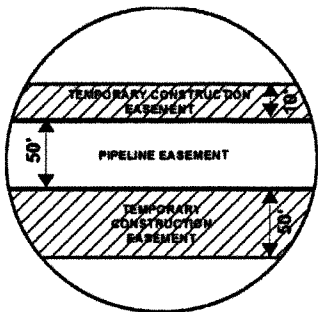

VICINITY MAP  
N.T.S.

**SEC. 23 T099N R50W**

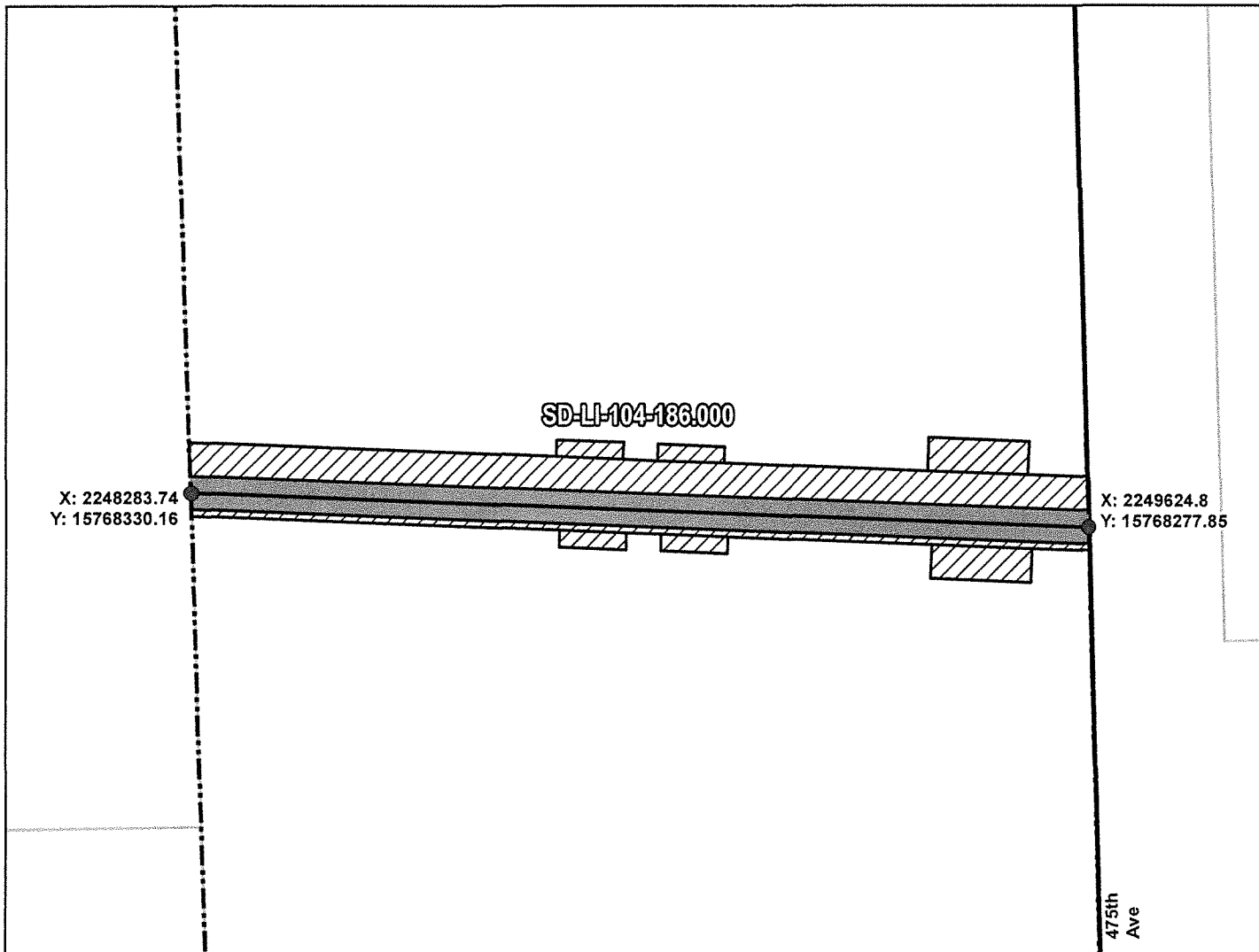

ROUTING LENGTH = 1342.069 FT +/-

IMPACTS: PIPELINE EASEMENT = 1.54 AC. +/- / TEMPORARY CONSTRUCTION EASEMENT = 2.423 AC. +/-

**Legend**

- PROPOSED ROUTE
- PIPELINE EASEMENT
- ROADS
- TEMPORARY CONSTRUCTION EASEMENT
- PARCEL BOUNDARY
- SECTION BOUNDARY
- ADJACENT PROPERTIES
- COUNTY BOUNDARY

NOTES:

1. THIS IS A PRELIMINARY DOCUMENT AND IS INTENDED TO DEPICT THE APPROXIMATE LOCATION OF A PROPOSED PIPELINE EASEMENT.
2. THIS DOCUMENT DOES NOT REPRESENT A LAND SURVEY AND IS NOT INTENDED TO DEPICT THE FINAL ALIGNMENT
3. COORDINATE SYSTEM: UTM ZONE 14 NORTH, NAD83, US SURVEY FEET

SIGNATURE: \_\_\_\_\_ DATE: \_\_\_\_\_



PRELIMINARY PIPELINE ROUTE		
DRAWN BY:	AC	<b>SUMMIT CARBON SOLUTIONS</b> <b>MIDWEST CARBON EXPRESS</b> <b>EVELYN SCHUER LIVING TRUST</b>  TAX ID: 099.50.23.1000 TRACT NUMBER: SD-LI-104-186.000
CHECKED BY:	JW	
MAP DATE:	1/28/2022	
SCALE:	1 inch = 243'	
REV NO.	DATE	DESCRIPTION
C	9/13/2022	REVISED WORKSPACE
D	11/16/2022	REVISED WORKSPACE
DRAWING NO. BW-MCE-ACQ-SD-LI-104-186.000		PROJECT NO. 450959
		SHEET NO. 01 of 01

# EXHIBIT "B"

## PRELIMINARY ROUTE

### LINCOLN COUNTY, SOUTH DAKOTA

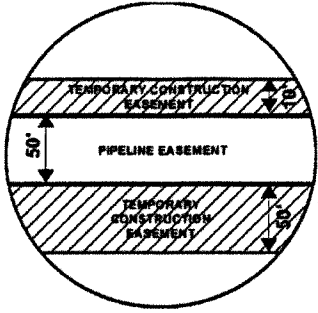
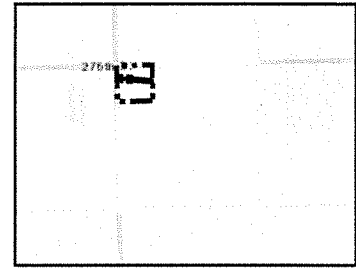

**SEC. 23 T099N R50W**

VICINITY MAP  
N.T.S.



ROUTING LENGTH = 1326.396 FT +/-

IMPACTS: PIPELINE EASEMENT = 1.522 AC. +/- / TEMPORARY CONSTRUCTION EASEMENT = 2.256 AC. +/-

**Legend**

- PROPOSED ROUTE
- PIPELINE EASEMENT
- PARCEL BOUNDARY
- TEMPORARY CONSTRUCTION EASEMENT
- ADJACENT PROPERTIES
- SECTION BOUNDARY
- COUNTY BOUNDARY

**NOTES:**

1. THIS IS A PRELIMINARY DOCUMENT AND IS INTENDED TO DEPICT THE APPROXIMATE LOCATION OF A PROPOSED PIPELINE EASEMENT.
2. THIS DOCUMENT DOES NOT REPRESENT A LAND SURVEY AND IS NOT INTENDED TO DEPICT THE FINAL ALIGNMENT
3. COORDINATE SYSTEM: UTM ZONE 14 NORTH, NAD83, US SURVEY FEET

**PRELIMINARY PIPELINE ROUTE**

DRAWN BY: AC

CHECKED BY: JW

MAP DATE: 1/28/2022

SCALE: 1 inch = 240'

SUMMIT CARBON SOLUTIONS  
MIDWEST CARBON EXPRESS  
EVELYN SCHUER LIVING TRUST

TAX ID: 099.50.23.2010  
TRACT NUMBER: SD-LI-104-188.000

REV NO.	DATE	DESCRIPTION
E	11/16/2022	REVISED WORKSPACE
F	1/27/2023	REVISED WORKSPACE



DRAWING NO. C-MCE-ACQ-SD-LI-104-188.000

PROJECT NO. 450959

SHEET NO. 01 of 01

# EXHIBIT "B"

## PRELIMINARY ROUTE

### LINCOLN COUNTY, SOUTH DAKOTA

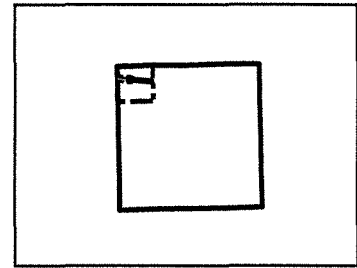

VICINITY MAP  
N.T.S.

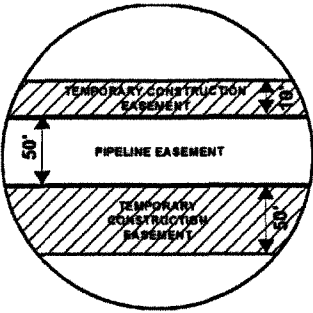

**SEC. 23 T099N R50W**

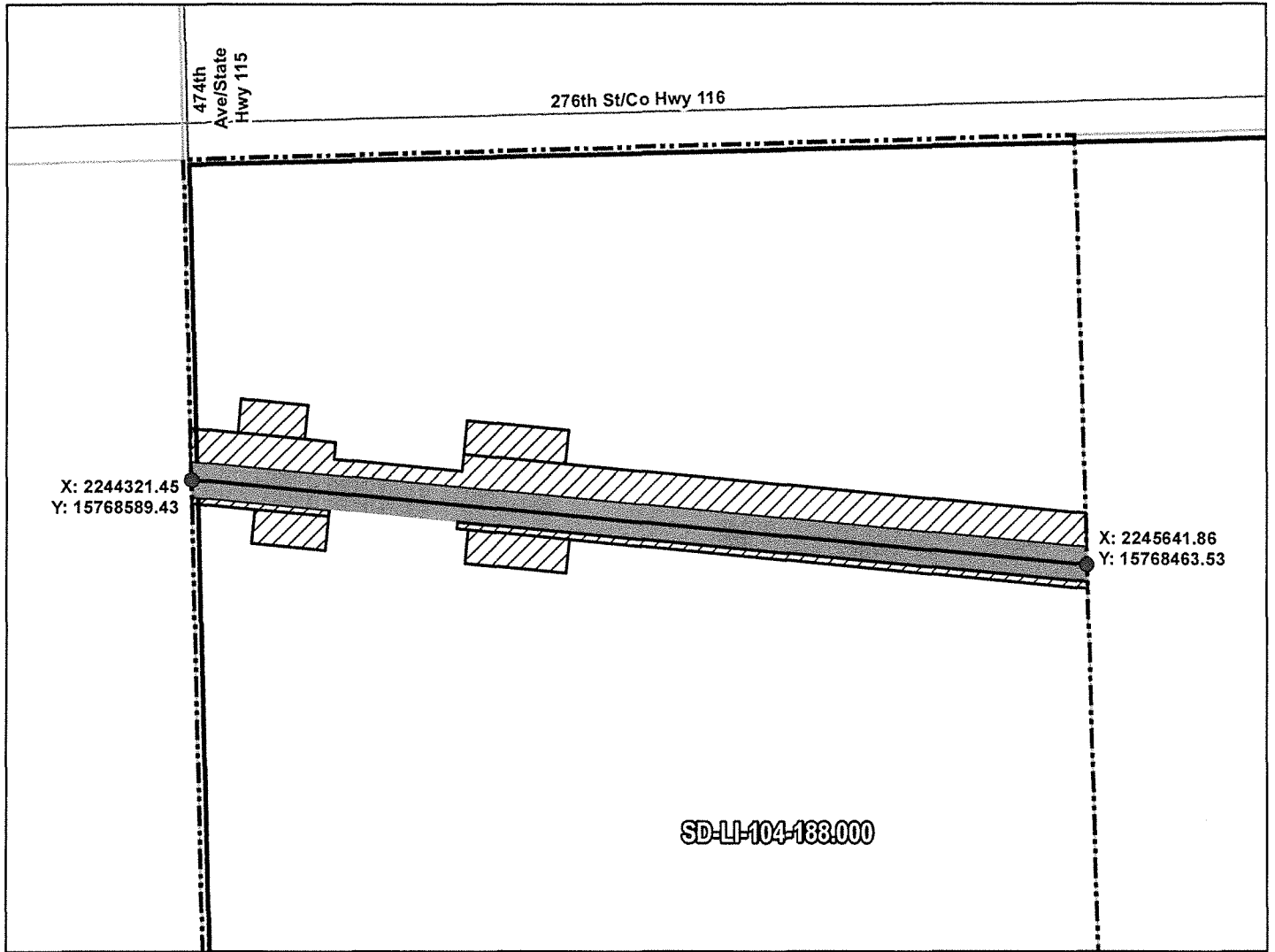

ROUTING LENGTH = 1326.396 FT +/-

IMPACTS: PIPELINE EASEMENT = 1.522 AC. +/- / TEMPORARY CONSTRUCTION EASEMENT = 2.256 AC. +/-

**Legend**

- PROPOSED ROUTE
- ROADS
- PARCEL BOUNDARY
- ADJACENT PROPERTIES
- PIPELINE EASEMENT
- TEMPORARY CONSTRUCTION EASEMENT
- SECTION BOUNDARY
- COUNTY BOUNDARY

**NOTES:**

1. THIS IS A PRELIMINARY DOCUMENT AND IS INTENDED TO DEPICT THE APPROXIMATE LOCATION OF A PROPOSED PIPELINE EASEMENT.
2. THIS DOCUMENT DOES NOT REPRESENT A LAND SURVEY AND IS NOT INTENDED TO DEPICT THE FINAL ALIGNMENT
3. COORDINATE SYSTEM: UTM ZONE 14 NORTH, NAD83, US SURVEY FEET

SIGNATURE: \_\_\_\_\_ DATE: \_\_\_\_\_



PRELIMINARY PIPELINE ROUTE		
DRAWN BY:	AC	SUMMIT CARBON SOLUTIONS MIDWEST CARBON EXPRESS EVELYN SCHUER LIVING TRUST  TAX ID: 099.50.23.2010 TRACT NUMBER: SD-LI-104-188.000
CHECKED BY:	JW	
MAP DATE:	1/28/2022	
SCALE:	1 inch = 240'	
REV NO.	DATE	DESCRIPTION
E	11/16/2022	REVISED WORKSPACE
F	1/27/2023	REVISED WORKSPACE
DRAWING NO. BW-MCE-ACQ-SD-LI-104-188.000		PROJECT NO. 450959
		SHEET NO. 01 of 01