

# **Attachment No. 1**

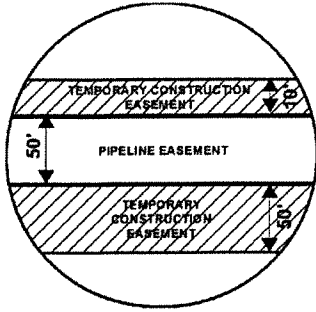

# EXHIBIT "B"

## PRELIMINARY ROUTE

### MCPHERSON COUNTY, SOUTH DAKOTA

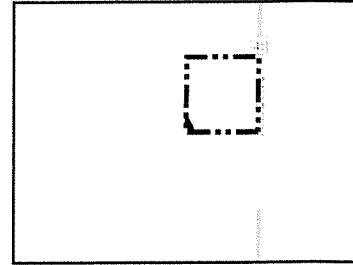

VICINITY MAP  
N.T.S.

**SEC. 29 T125N R67W**

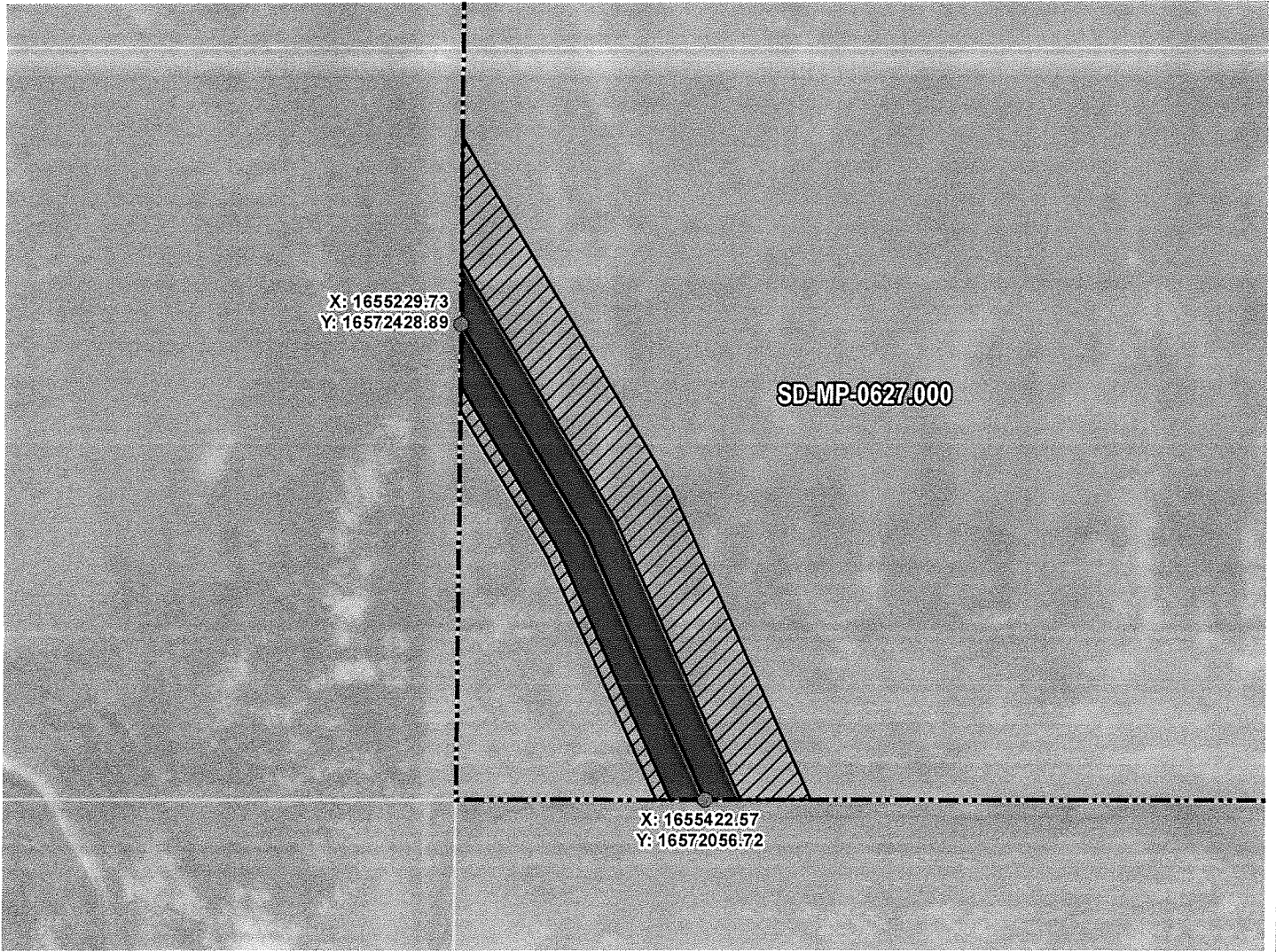

ROUTING LENGTH = 419.813 FT +/-

IMPACTS: PIPELINE EASEMENT = 0.482 AC. +/- / TEMPORARY CONSTRUCTION EASEMENT = 0.691 AC. +/-

**Legend**

- PROPOSED ROUTE
- PIPELINE EASEMENT
- PARCEL BOUNDARY
- TEMPORARY CONSTRUCTION EASEMENT
- ADJACENT PROPERTIES
- SECTION BOUNDARY
- COUNTY BOUNDARY

NOTES:

1. THIS IS A PRELIMINARY DOCUMENT AND IS INTENDED TO DEPICT THE APPROXIMATE LOCATION OF A PROPOSED PIPELINE EASEMENT.
2. THIS DOCUMENT DOES NOT REPRESENT A LAND SURVEY AND IS NOT INTENDED TO DEPICT THE FINAL ALIGNMENT
3. COORDINATE SYSTEM: UTM ZONE 14 NORTH, NAD83, US SURVEY FEET

**PRELIMINARY PIPELINE ROUTE**

DRAWN BY: AC		<b>SUMMIT CARBON SOLUTIONS</b> MIDWEST CARBON EXPRESS THE DAVID & VALERIE RATH LIVING TRUST, DATED DECEMBER 02, 2013 TAX ID: 1411 TRACT NUMBER: SD-MP-0627.000
CHECKED BY: JW		
MAP DATE: 12/17/2021		
SCALE: 1 inch = 128'		
REV NO.	DATE	DESCRIPTION
E	7/14/2022	REVISED WORKSPACE
F	1/16/2023	REVISED PARCEL BOUNDARY
DRAWING NO. C-MCE-ACQ-SD-MP-0627.000		PROJECT NO. 450959 SHEET NO. 01 of 01



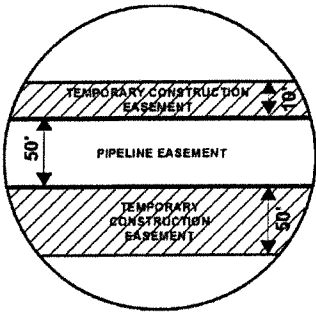

# EXHIBIT "B"

## PRELIMINARY ROUTE

### MCPHERSON COUNTY, SOUTH DAKOTA

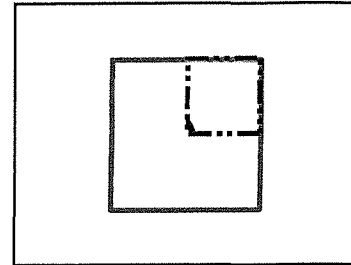

VICINITY MAP  
N.T.S.

**SEC. 29 T125N R67W**

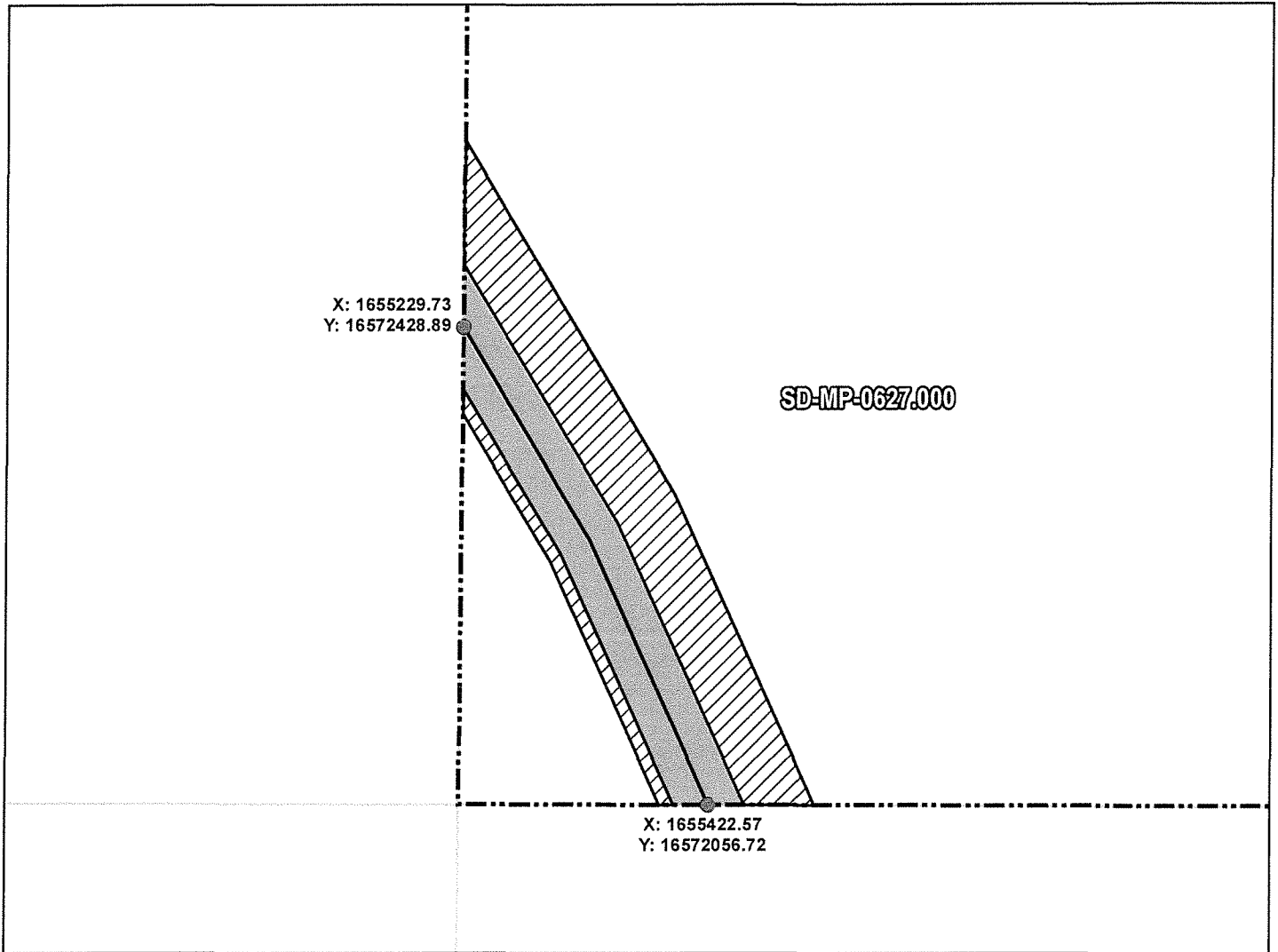

**ROUTING LENGTH = 419.813 FT +/-**  
**IMPACTS: PIPELINE EASEMENT = 0.482 AC. +/- / TEMPORARY CONSTRUCTION EASEMENT = 0.691 AC. +/-**

PROPOSED ROUTE	PIPELINE EASEMENT
ROADS	TEMPORARY CONSTRUCTION EASEMENT
PARCEL BOUNDARY	SECTION BOUNDARY
ADJACENT PROPERTIES	COUNTY BOUNDARY

**NOTES:**

1. THIS IS A PRELIMINARY DOCUMENT AND IS INTENDED TO DEPICT THE APPROXIMATE LOCATION OF A PROPOSED PIPELINE EASEMENT.
2. THIS DOCUMENT DOES NOT REPRESENT A LAND SURVEY AND IS NOT INTENDED TO DEPICT THE FINAL ALIGNMENT
3. COORDINATE SYSTEM: UTM ZONE 14 NORTH, NAD83, US SURVEY FEET

SIGNATURE: \_\_\_\_\_ DATE: \_\_\_\_\_



**SUMMIT CARBON SOLUTIONS**

### PRELIMINARY PIPELINE ROUTE

DRAWN BY: AC		<b>SUMMIT CARBON SOLUTIONS          MIDWEST CARBON EXPRESS          THE DAVID &amp; VALERIE RATH LIVING TRUST, DATED DECEMBER 02, 2013          TAX ID: 1411          TRACT NUMBER: SD-MP-0627.000</b>
CHECKED BY: JW		
MAP DATE: 12/17/2021		
SCALE: 1 inch = 128'		
REV NO.	DATE	DESCRIPTION
E	7/14/2022	REVISED WORKSPACE
F	1/16/2023	REVISED PARCEL BOUNDARY
DRAWING NO. BW-MCE-ACQ-SD-MP-0627.000		PROJECT NO. 450959 SHEET NO. 01 of 01

# EXHIBIT "B"

## PRELIMINARY ROUTE

### MCPHERSON COUNTY, SOUTH DAKOTA

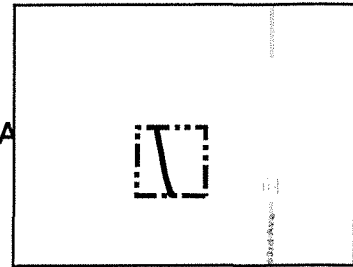

VICINITY MAP  
N.T.S.

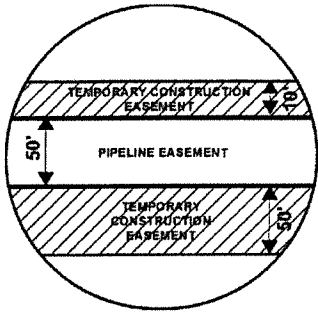

**SEC. 20 T125N R67W**

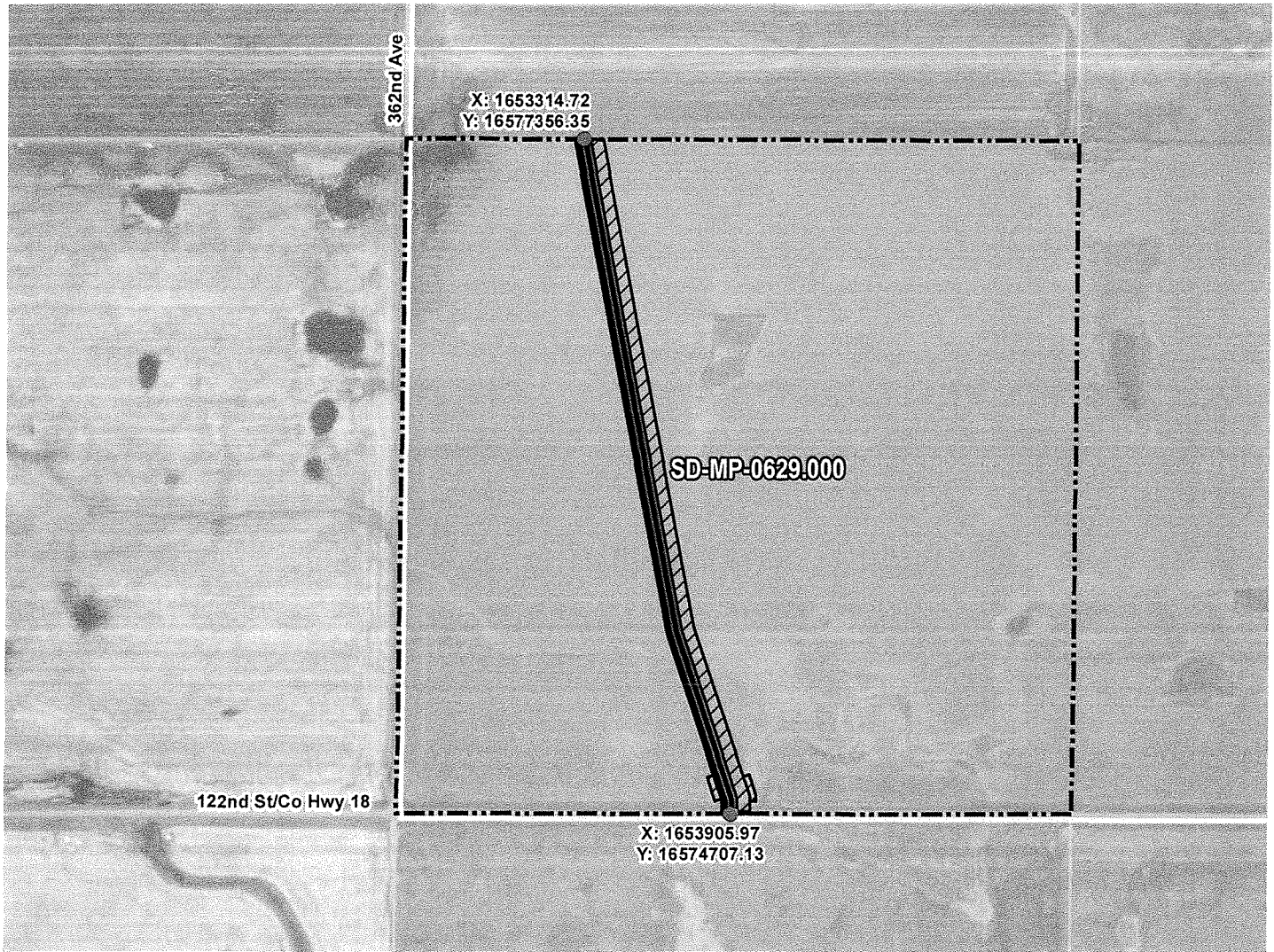

ROUTING LENGTH = 2720.549 FT +/-

IMPACTS: PIPELINE EASEMENT = 3.123 AC. +/- / TEMPORARY CONSTRUCTION EASEMENT = 3.866 AC. +/-

**Legend**

- PROPOSED ROUTE
- PARCEL BOUNDARY
- ADJACENT PROPERTIES
- PIPELINE EASEMENT
- TEMPORARY CONSTRUCTION EASEMENT
- SECTION BOUNDARY
- COUNTY BOUNDARY

**NOTES:**

1. THIS IS A PRELIMINARY DOCUMENT AND IS INTENDED TO DEPICT THE APPROXIMATE LOCATION OF A PROPOSED PIPELINE EASEMENT.
2. THIS DOCUMENT DOES NOT REPRESENT A LAND SURVEY AND IS NOT INTENDED TO DEPICT THE FINAL ALIGNMENT
3. COORDINATE SYSTEM: UTM ZONE 14 NORTH, NAD83, US SURVEY FEET

**PRELIMINARY PIPELINE ROUTE**

DRAWN BY:	AC	SUMMIT CARBON SOLUTIONS MIDWEST CARBON EXPRESS THE DAVID & VALERIE RATH LIVING TRUST, DATED DECEMBER 02, 2013 TAX ID: 1377 TRACT NUMBER: SD-MP-0629.000
CHECKED BY:	JW	
MAP DATE:	12/17/2021	
SCALE:	1 inch = 641'	
REV NO.	DATE	DESCRIPTION
G	6/15/2022	REVISED WORKSPACE
H	1/4/2023	REVISED PARCEL BOUNDARY
DRAWING NO. C-MCE-ACQ-SD-MP-0629.000		PROJECT NO. 450959 SHEET NO. 01 of 01



# EXHIBIT "B"

## PRELIMINARY ROUTE

### MCPHERSON COUNTY, SOUTH DAKOTA

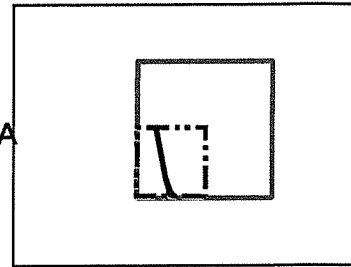
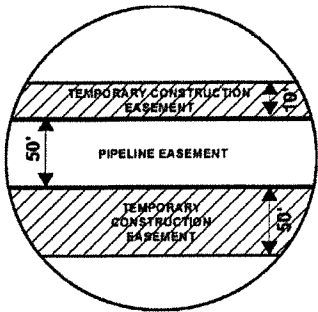

VICINITY MAP  
N.T.S.

**SEC. 20 T125N R67W**

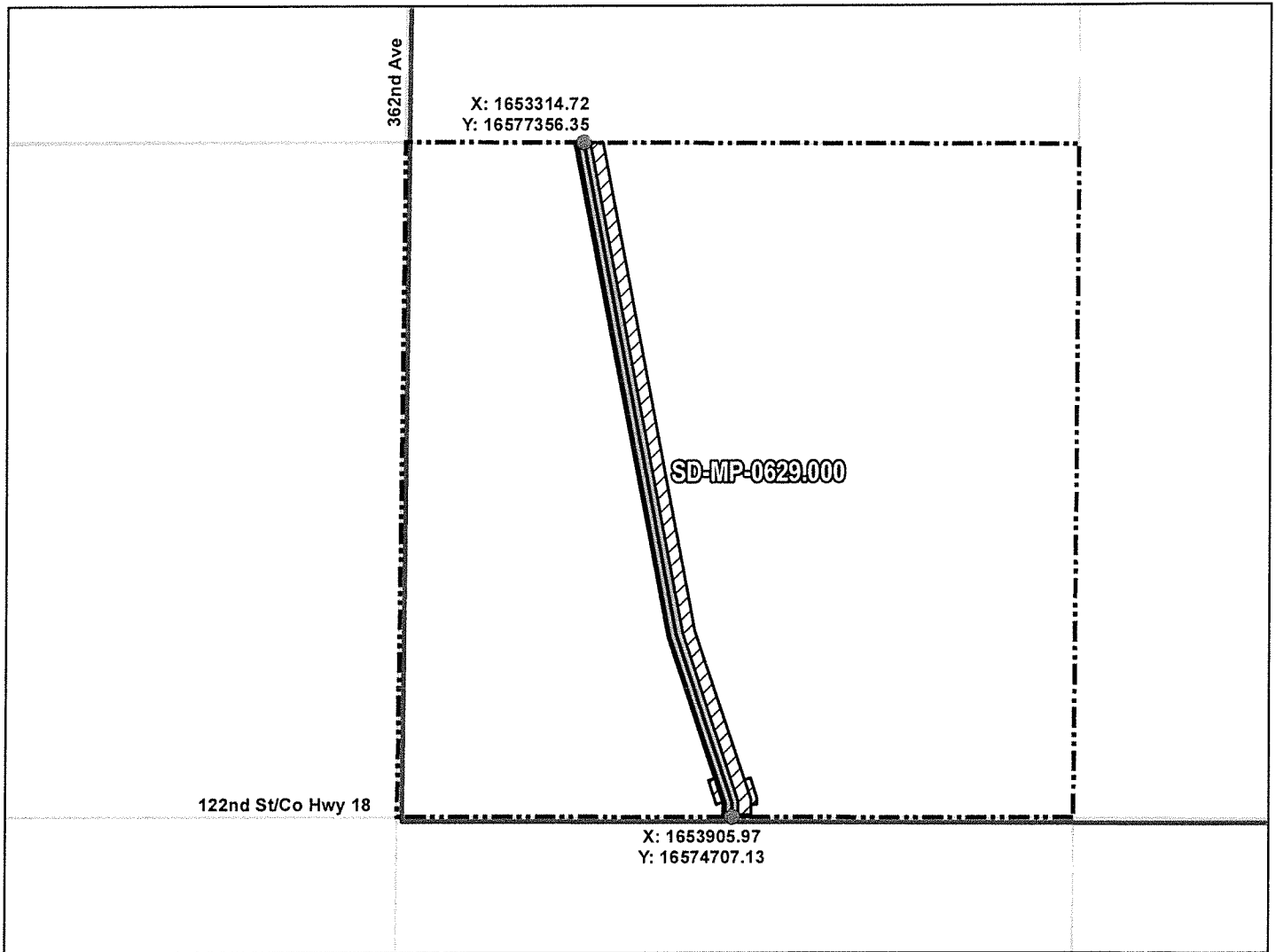

**ROUTING LENGTH = 2720.549 FT +/-**  
**IMPACTS: PIPELINE EASEMENT = 3.123 AC. +/- / TEMPORARY CONSTRUCTION EASEMENT = 3.866 AC. +/-**

PROPOSED ROUTE	PIPELINE EASEMENT
ROADS	TEMPORARY CONSTRUCTION EASEMENT
PARCEL BOUNDARY	SECTION BOUNDARY
ADJACENT PROPERTIES	COUNTY BOUNDARY

**NOTES:**

1. THIS IS A PRELIMINARY DOCUMENT AND IS INTENDED TO DEPICT THE APPROXIMATE LOCATION OF A PROPOSED PIPELINE EASEMENT.
2. THIS DOCUMENT DOES NOT REPRESENT A LAND SURVEY AND IS NOT INTENDED TO DEPICT THE FINAL ALIGNMENT
3. COORDINATE SYSTEM: UTM ZONE 14 NORTH, NAD83, US SURVEY FEET

SIGNATURE: \_\_\_\_\_ DATE: \_\_\_\_\_



**SUMMIT CARBON SOLUTIONS**

PRELIMINARY PIPELINE ROUTE		
DRAWN BY:	AC	<b>SUMMIT CARBON SOLUTIONS</b> <b>MIDWEST CARBON EXPRESS</b> THE DAVID & VALERIE RATH LIVING TRUST, DATED DECEMBER 02, 2013 TAX ID: 1377 TRACT NUMBER: SD-MP-0629.000
CHECKED BY:	JW	
MAP DATE:	12/17/2021	
SCALE:	1 inch = 641'	
REV NO.	DATE	DESCRIPTION
G	6/15/2022	REVISED WORKSPACE
H	1/4/2023	REVISED PARCEL BOUNDARY
DRAWING NO. BW-MCE-ACQ-SD-MP-0629.000		PROJECT NO. 450959 SHEET NO. 01 of 01

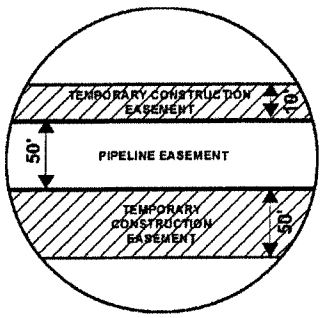

# EXHIBIT "B"

## PRELIMINARY ROUTE

### MCPHERSON COUNTY, SOUTH DAKOTA

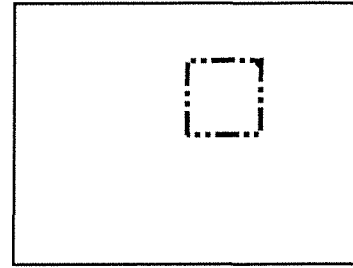

VICINITY MAP  
N.T.S.

## SEC. 19 T125N R67W

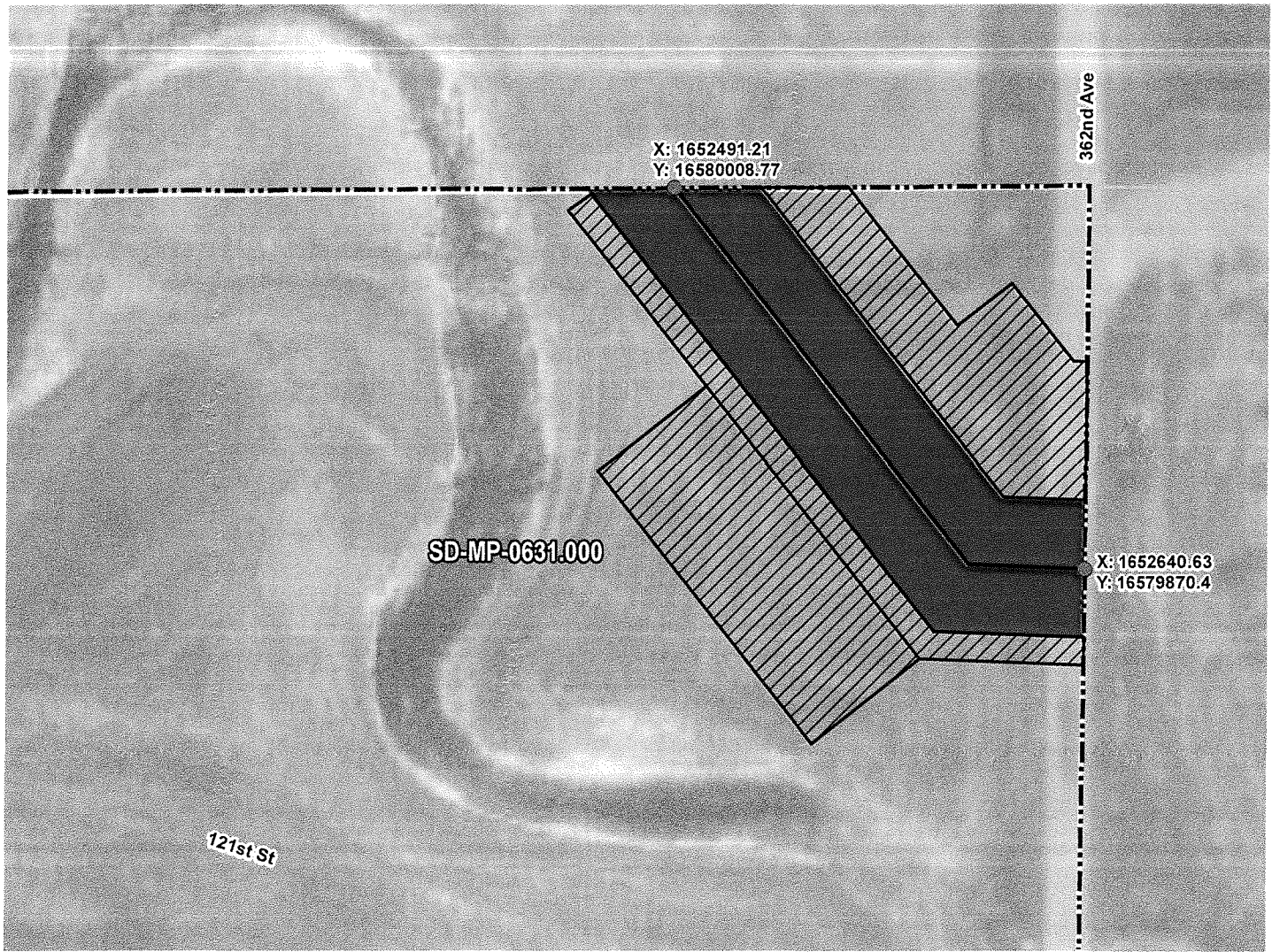

ROUTING LENGTH = 215.841 FT +/-

IMPACTS: PIPELINE EASEMENT = 0.248 AC. +/- / TEMPORARY CONSTRUCTION EASEMENT = 0.322 AC. +/-

**Legend**

- PROPOSED ROUTE
- PIPELINE EASEMENT
- PARCEL BOUNDARY
- TEMPORARY CONSTRUCTION EASEMENT
- ADJACENT PROPERTIES
- SECTION BOUNDARY
- COUNTY BOUNDARY

NOTES:

1. THIS IS A PRELIMINARY DOCUMENT AND IS INTENDED TO DEPICT THE APPROXIMATE LOCATION OF A PROPOSED PIPELINE EASEMENT.
2. THIS DOCUMENT DOES NOT REPRESENT A LAND SURVEY AND IS NOT INTENDED TO DEPICT THE FINAL ALIGNMENT
3. COORDINATE SYSTEM: UTM ZONE 14 NORTH, NAD83, US SURVEY FEET

### PRELIMINARY PIPELINE ROUTE

DRAWN BY:	AC	<b>SUMMIT CARBON SOLUTIONS</b> <b>MIDWEST CARBON EXPRESS</b> THE DAVID & VALERIE RATH LIVING TRUST, DATED DECEMBER 02, 2013 TAX ID: 1371 TRACT NUMBER: SD-MP-0631.000
CHECKED BY:	JW	
MAP DATE:	12/17/2021	
SCALE:	1 inch = 59'	
REV NO.	DATE	DESCRIPTION
L	2/15/2023	REVISED WORKSPACE
M	3/9/2023	REVISED SECTION BOUNDARY
DRAWING NO. C-MCE-ACQ-SD-MP-0631.000		PROJECT NO. 450959 SHEET NO. 01 of 01



# EXHIBIT "B"

## PRELIMINARY ROUTE

### MCPHERSON COUNTY, SOUTH DAKOTA

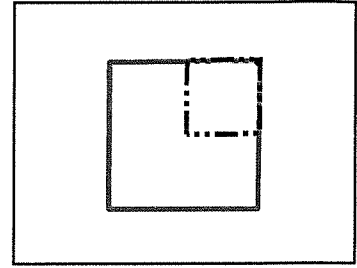
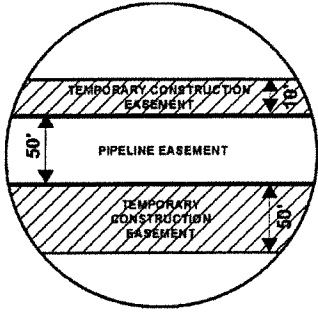

VICINITY MAP  
N.T.S.

**SEC. 19 T125N R67W**

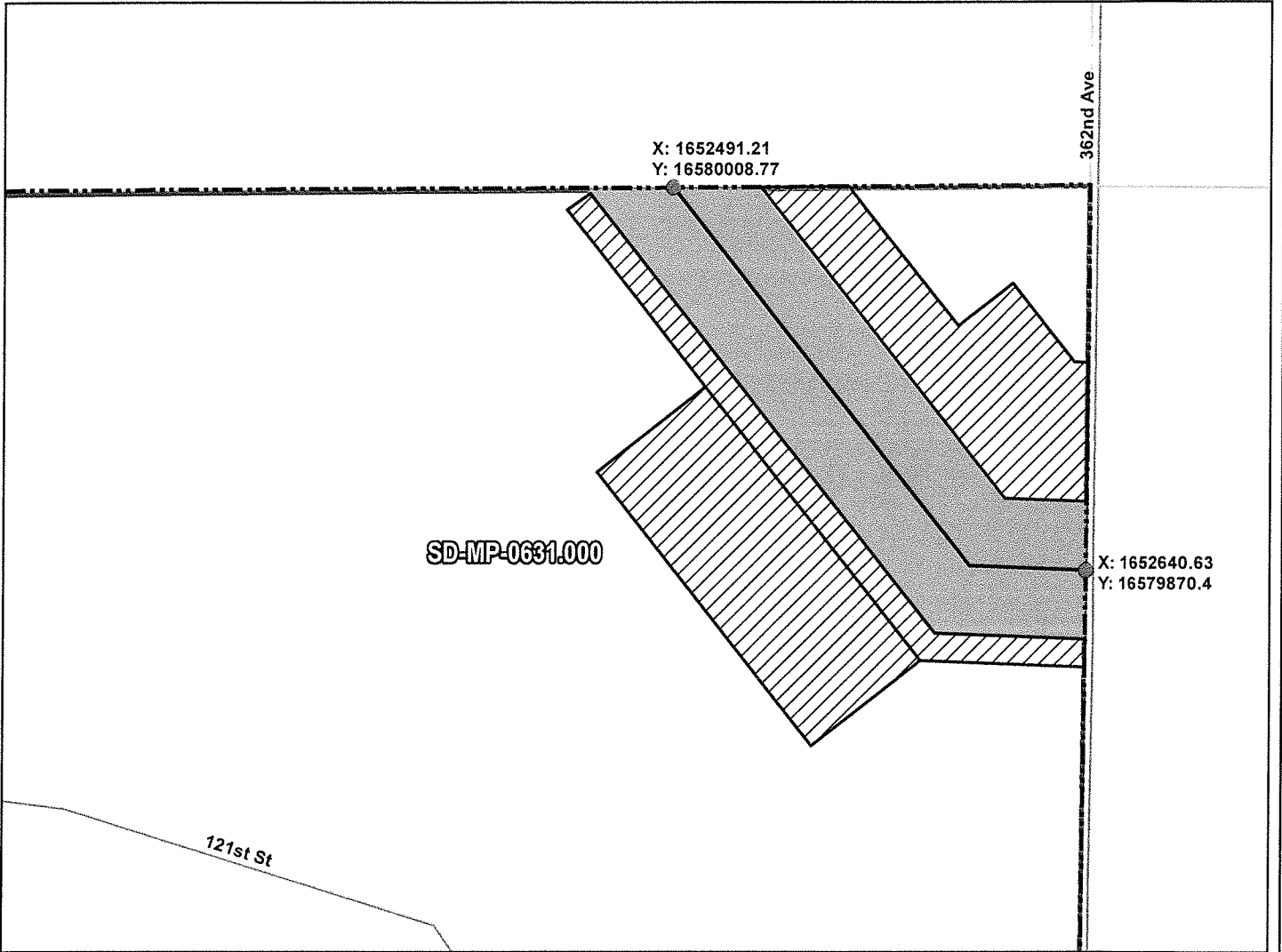

ROUTING LENGTH = 215.841 FT +/-  
 IMPACTS: PIPELINE EASEMENT = 0.248 AC. +/- / TEMPORARY CONSTRUCTION EASEMENT = 0.322 AC. +/-

PROPOSED ROUTE	PIPELINE EASEMENT
ROADS	TEMPORARY CONSTRUCTION EASEMENT
PARCEL BOUNDARY	SECTION BOUNDARY
ADJACENT PROPERTIES	COUNTY BOUNDARY

**NOTES:**

1. THIS IS A PRELIMINARY DOCUMENT AND IS INTENDED TO DEPICT THE APPROXIMATE LOCATION OF A PROPOSED PIPELINE EASEMENT.
2. THIS DOCUMENT DOES NOT REPRESENT A LAND SURVEY AND IS NOT INTENDED TO DEPICT THE FINAL ALIGNMENT
3. COORDINATE SYSTEM: UTM ZONE 14 NORTH, NAD83, US SURVEY FEET

SIGNATURE: \_\_\_\_\_ DATE: \_\_\_\_\_



### PRELIMINARY PIPELINE ROUTE

DRAWN BY:	AC	SUMMIT CARBON SOLUTIONS MIDWEST CARBON EXPRESS THE DAVID & VALERIE RATH LIVING TRUST, DATED DECEMBER 02, 2013 TAX ID: 1371 TRACT NUMBER: SD-MP-0631.000
CHECKED BY:	JW	
MAP DATE:	12/17/2021	
SCALE: 1 inch = 59'		
REV NO.	DATE	DESCRIPTION
L	2/15/2023	REVISED WORKSPACE
M	3/9/2023	REVISED SECTION BOUNDARY
DRAWING NO. BW-MCE-ACQ-SD-MP-0631.000		PROJECT NO. 450959 SHEET NO. 01 of 01