

# **Attachment No. 1**

# EXHIBIT "B"

## PRELIMINARY ROUTE

### SPINK COUNTY, SOUTH DAKOTA

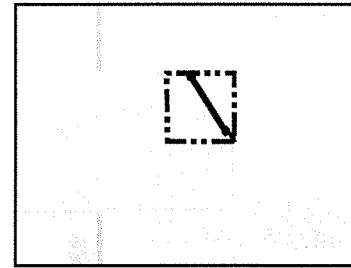

VICINITY MAP  
N.T.S.

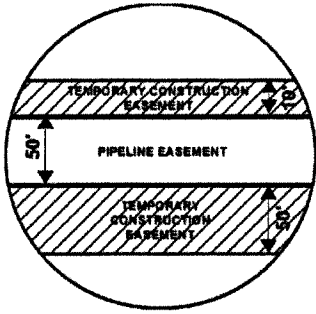

**SEC. 20 T118N R62W**



ROUTING LENGTH = 3126.746 FT +/-

IMPACTS: PIPELINE EASEMENT = 3.589 AC. +/- / TEMPORARY CONSTRUCTION EASEMENT = 5.018 AC. +/-

**Legend**

- PROPOSED ROUTE
- PARCEL BOUNDARY
- ADJACENT PROPERTIES
- PIPELINE EASEMENT
- TEMPORARY CONSTRUCTION EASEMENT
- SECTION BOUNDARY
- COUNTY BOUNDARY

**NOTES:**

1. THIS IS A PRELIMINARY DOCUMENT AND IS INTENDED TO DEPICT THE APPROXIMATE LOCATION OF A PROPOSED PIPELINE EASEMENT.
2. THIS DOCUMENT DOES NOT REPRESENT A LAND SURVEY AND IS NOT INTENDED TO DEPICT THE FINAL ALIGNMENT
3. COORDINATE SYSTEM: UTM ZONE 14 NORTH, NAD83, US SURVEY FEET



**PRELIMINARY PIPELINE ROUTE**

DRAWN BY:	AC	SUMMIT CARBON SOLUTIONS MIDWEST CARBON EXPRESS THE OLSON FAMILY TRUST 2019, U/T/D FEBRUARY 21, 2019 TAX ID: 001701 TRACT NUMBER: SD-SP-0452.000
CHECKED BY:	JW	
MAP DATE:	12/16/2021	
SCALE:	1 inch = 635'	
REV NO.	DATE	DESCRIPTION
C	6/7/2022	REVISED WORKSPACE
D	11/17/2022	REVISED WORKSPACE
DRAWING NO. C-MCE-ACQ-SD-SP-0452.000		PROJECT NO. 450959
		SHEET NO. 01 of 01

# EXHIBIT "B"

## PRELIMINARY ROUTE

### SPINK COUNTY, SOUTH DAKOTA

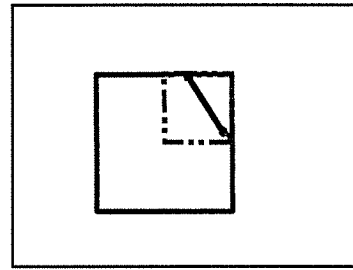
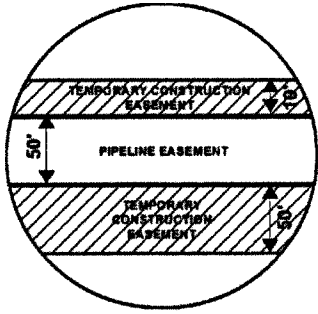

VICINITY MAP  
N.T.S.

**SEC. 20 T118N R62W**

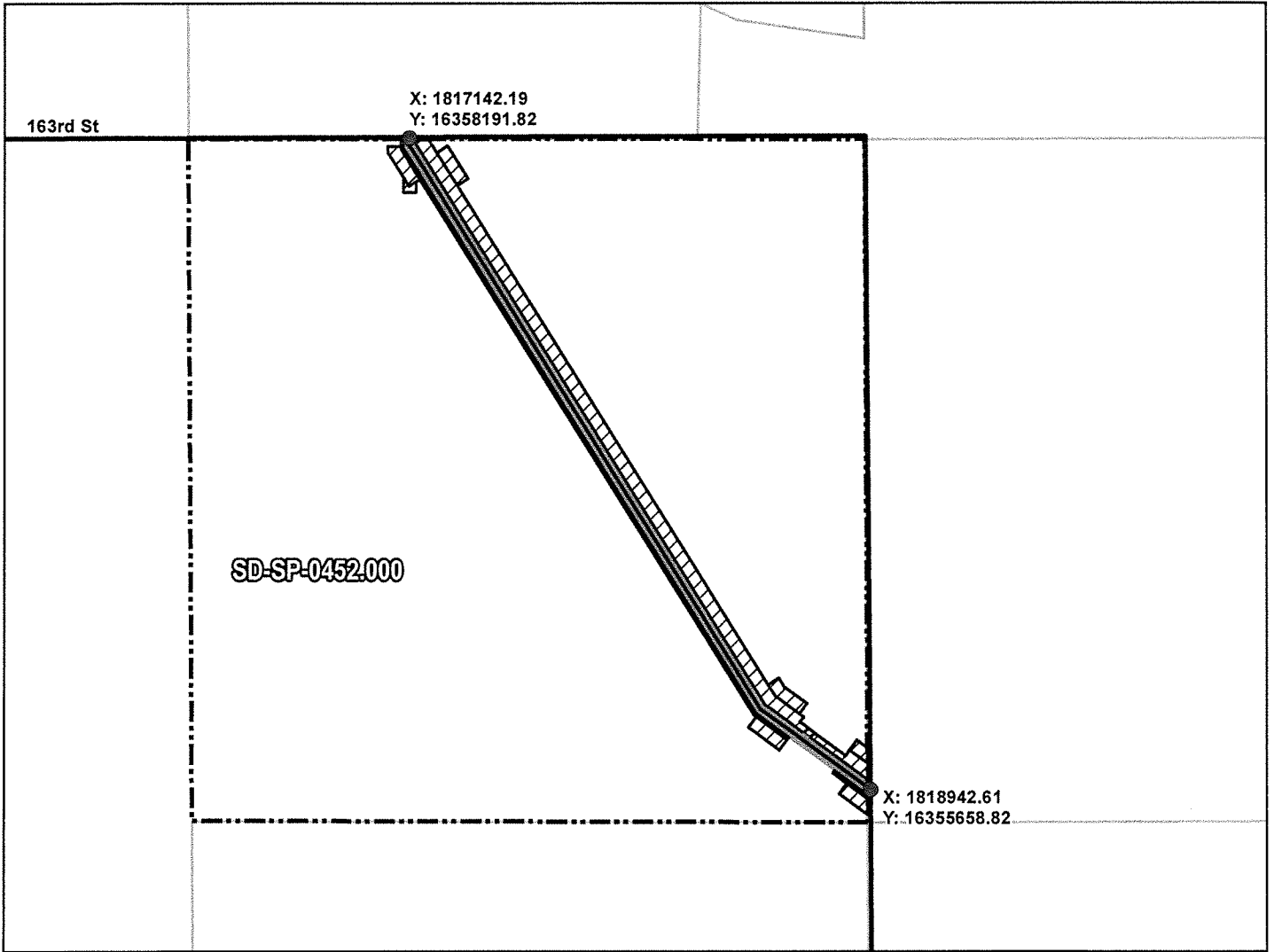

ROUTING LENGTH = 3126.746 FT +/-  
 IMPACTS: PIPELINE EASEMENT = 3.589 AC. +/- / TEMPORARY CONSTRUCTION EASEMENT = 5.018 AC. +/-

**Legend**

- PROPOSED ROUTE
- ROADS
- PARCEL BOUNDARY
- ADJACENT PROPERTIES
- PIPELINE EASEMENT
- TEMPORARY CONSTRUCTION EASEMENT
- SECTION BOUNDARY
- COUNTY BOUNDARY

**NOTES:**

1. THIS IS A PRELIMINARY DOCUMENT AND IS INTENDED TO DEPICT THE APPROXIMATE LOCATION OF A PROPOSED PIPELINE EASEMENT.
2. THIS DOCUMENT DOES NOT REPRESENT A LAND SURVEY AND IS NOT INTENDED TO DEPICT THE FINAL ALIGNMENT
3. COORDINATE SYSTEM: UTM ZONE 14 NORTH, NAD83, US SURVEY FEET

SIGNATURE: \_\_\_\_\_ DATE: \_\_\_\_\_



**PRELIMINARY PIPELINE ROUTE**

DRAWN BY:	AC	SUMMIT CARBON SOLUTIONS MIDWEST CARBON EXPRESS THE OLSON FAMILY TRUST 2019, U/T/D FEBRUARY 21, 2019 TAX ID: 001701 TRACT NUMBER: SD-SP-0452.000
CHECKED BY:	JW	
MAP DATE:	12/16/2021	
SCALE:	1 inch = 635'	
REV NO.	DATE	DESCRIPTION
C	6/7/2022	REVISED WORKSPACE
D	11/17/2022	REVISED WORKSPACE
DRAWING NO.	PROJECT NO.	SHEET NO.
BW-MCE-ACQ-SD-SP-0452.000	450959	01 of 01

# EXHIBIT "B" PRELIMINARY ROUTE SPINK COUNTY, SOUTH DAKOTA

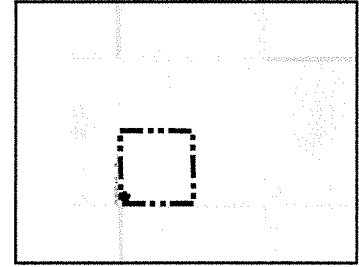

VICINITY MAP  
N.T.S.

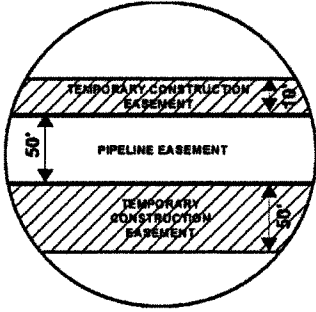

**SEC. 08 T118N R62W**

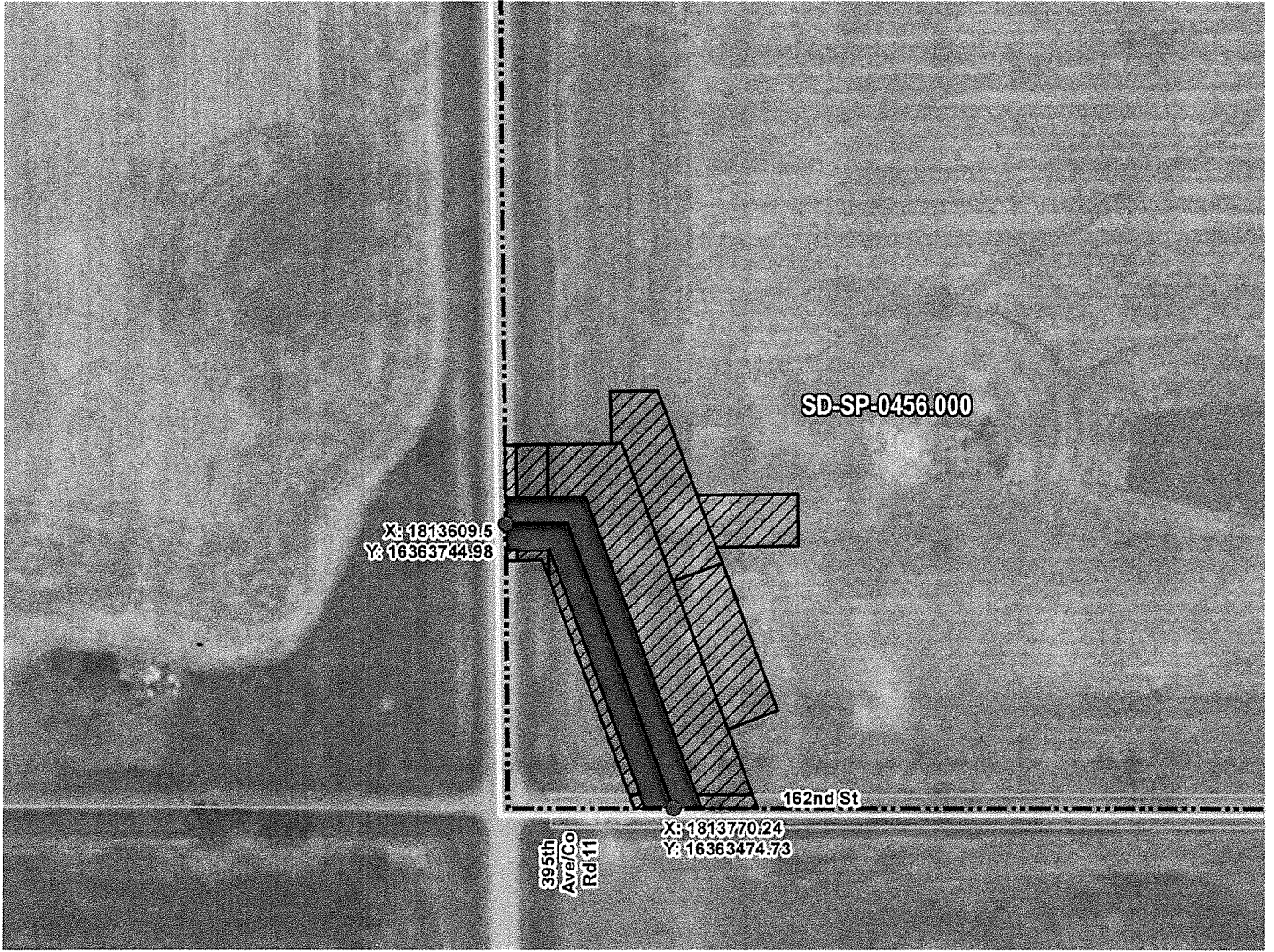

ROUTING LENGTH = 348.389 FT +/-

IMPACTS: PIPELINE EASEMENT = 0.4 AC. +/- / TEMPORARY CONSTRUCTION EASEMENT = 1.054 AC. +/-

**Legend**

- PROPOSED ROUTE
- PARCEL BOUNDARY
- ADJACENT PROPERTIES
- PIPELINE EASEMENT
- TEMPORARY CONSTRUCTION EASEMENT
- SECTION BOUNDARY
- COUNTY BOUNDARY

**NOTES:**

1. THIS IS A PRELIMINARY DOCUMENT AND IS INTENDED TO DEPICT THE APPROXIMATE LOCATION OF A PROPOSED PIPELINE EASEMENT.
2. THIS DOCUMENT DOES NOT REPRESENT A LAND SURVEY AND IS NOT INTENDED TO DEPICT THE FINAL ALIGNMENT
3. COORDINATE SYSTEM: UTM ZONE 14 NORTH, NAD83, US SURVEY FEET

**PRELIMINARY PIPELINE ROUTE**

DRAWN BY:	AC	SUMMIT CARBON SOLUTIONS MIDWEST CARBON EXPRESS THE OLSON FAMILY TRUST 2019, U/T/D FEBRUARY 21, 2019 TAX ID: 001634 TRACT NUMBER: SD-SP-0456.000
CHECKED BY:	JW	
MAP DATE:	12/16/2021	
SCALE:	1 inch = 155'	
REV NO.	DATE	DESCRIPTION
G	12/2/2022	REVISED PARCEL BOUNDARY
H	2/21/2023	REVISED WORKSPACE
DRAWING NO. C-MCE-ACQ-SD-SP-0456.000		PROJECT NO. 450959
		SHEET NO. 01 of 01



# EXHIBIT "B"

## PRELIMINARY ROUTE

### SPINK COUNTY, SOUTH DAKOTA

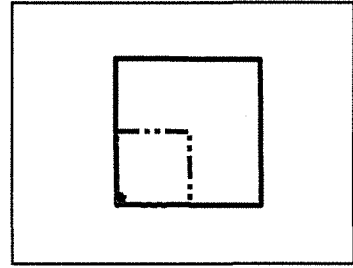
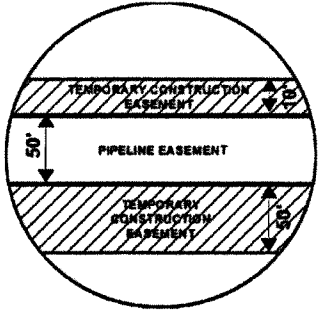

VICINITY MAP  
N.T.S.

**SEC. 08 T118N R62W**

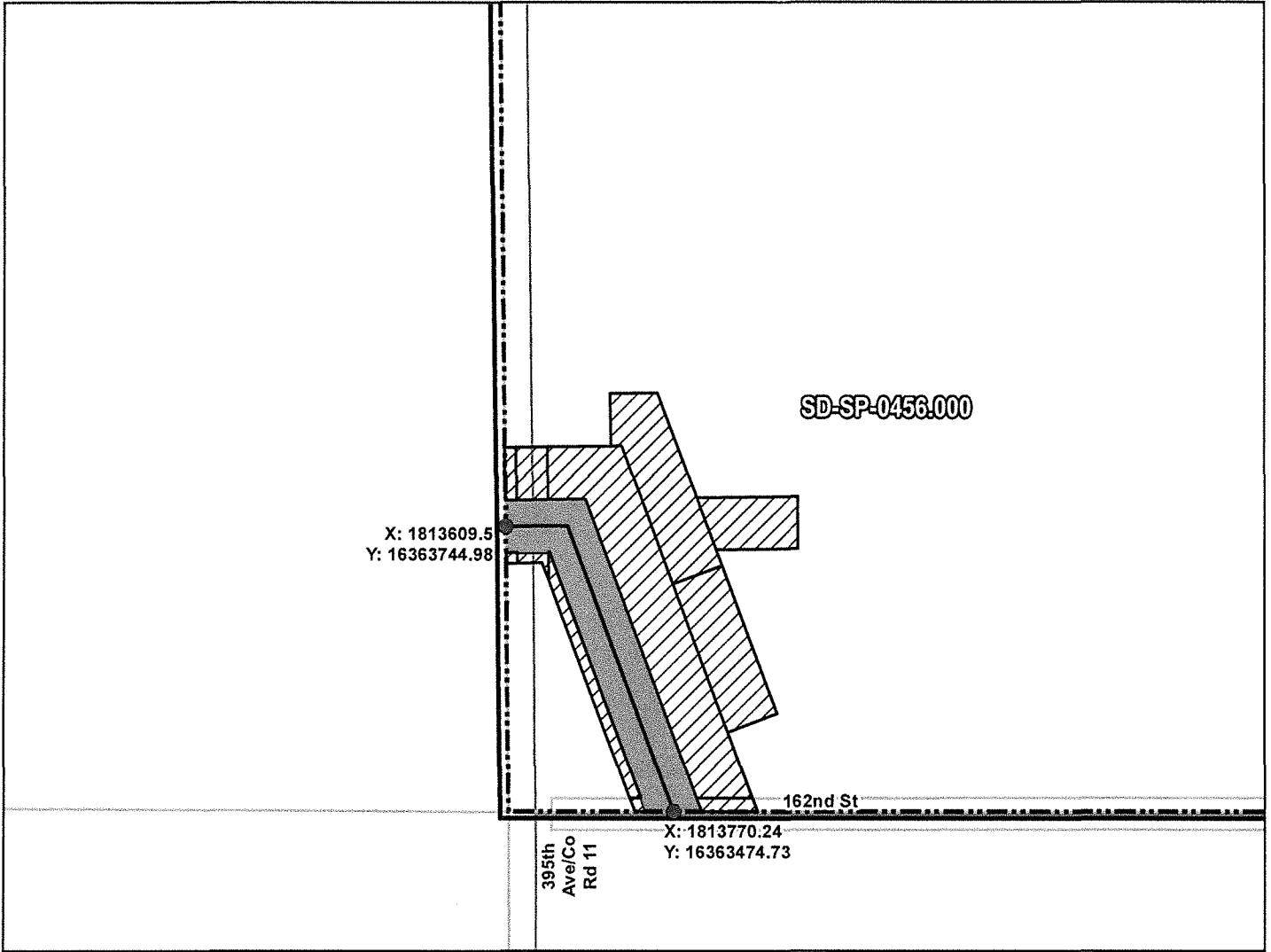

ROUTING LENGTH = 348.389 FT +/-

IMPACTS: PIPELINE EASEMENT = 0.4 AC. +/- / TEMPORARY CONSTRUCTION EASEMENT = 1.054 AC. +/-

**Legend**

- PROPOSED ROUTE
- PIPELINE EASEMENT
- ROADS
- TEMPORARY CONSTRUCTION EASEMENT
- PARCEL BOUNDARY
- SECTION BOUNDARY
- ADJACENT PROPERTIES
- COUNTY BOUNDARY

**NOTES:**

1. THIS IS A PRELIMINARY DOCUMENT AND IS INTENDED TO DEPICT THE APPROXIMATE LOCATION OF A PROPOSED PIPELINE EASEMENT.
2. THIS DOCUMENT DOES NOT REPRESENT A LAND SURVEY AND IS NOT INTENDED TO DEPICT THE FINAL ALIGNMENT
3. COORDINATE SYSTEM: UTM ZONE 14 NORTH, NAD83, US SURVEY FEET

SIGNATURE: \_\_\_\_\_ DATE: \_\_\_\_\_



**SUMMIT CARBON**  
SOLUTIONS

**PRELIMINARY PIPELINE ROUTE**

DRAWN BY: AC		SUMMIT CARBON SOLUTIONS MIDWEST CARBON EXPRESS THE OLSON FAMILY TRUST 2019, U/T/D FEBRUARY 21, 2019 TAX ID: 001634 TRACT NUMBER: SD-SP-0456.000
CHECKED BY: JW		
MAP DATE: 12/16/2021		
SCALE: 1 inch = 155'		
REV NO.	DATE	DESCRIPTION
G	12/2/2022	REVISED PARCEL BOUNDARY
H	2/21/2023	REVISED WORKSPACE
DRAWING NO. BW-MCE-ACQ-SD-SP-0456.000		PROJECT NO. 450959 SHEET NO. 01 of 01