

Attachment No. 1

EXHIBIT "B"

PRELIMINARY ROUTE

BROWN COUNTY, SOUTH DAKOTA

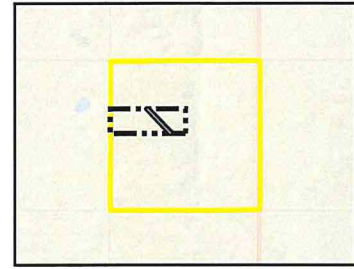
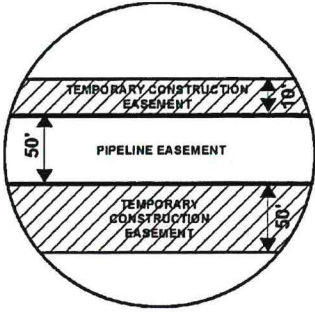

VICINITY MAP
N.T.S.

SEC. 12 T121N R65W

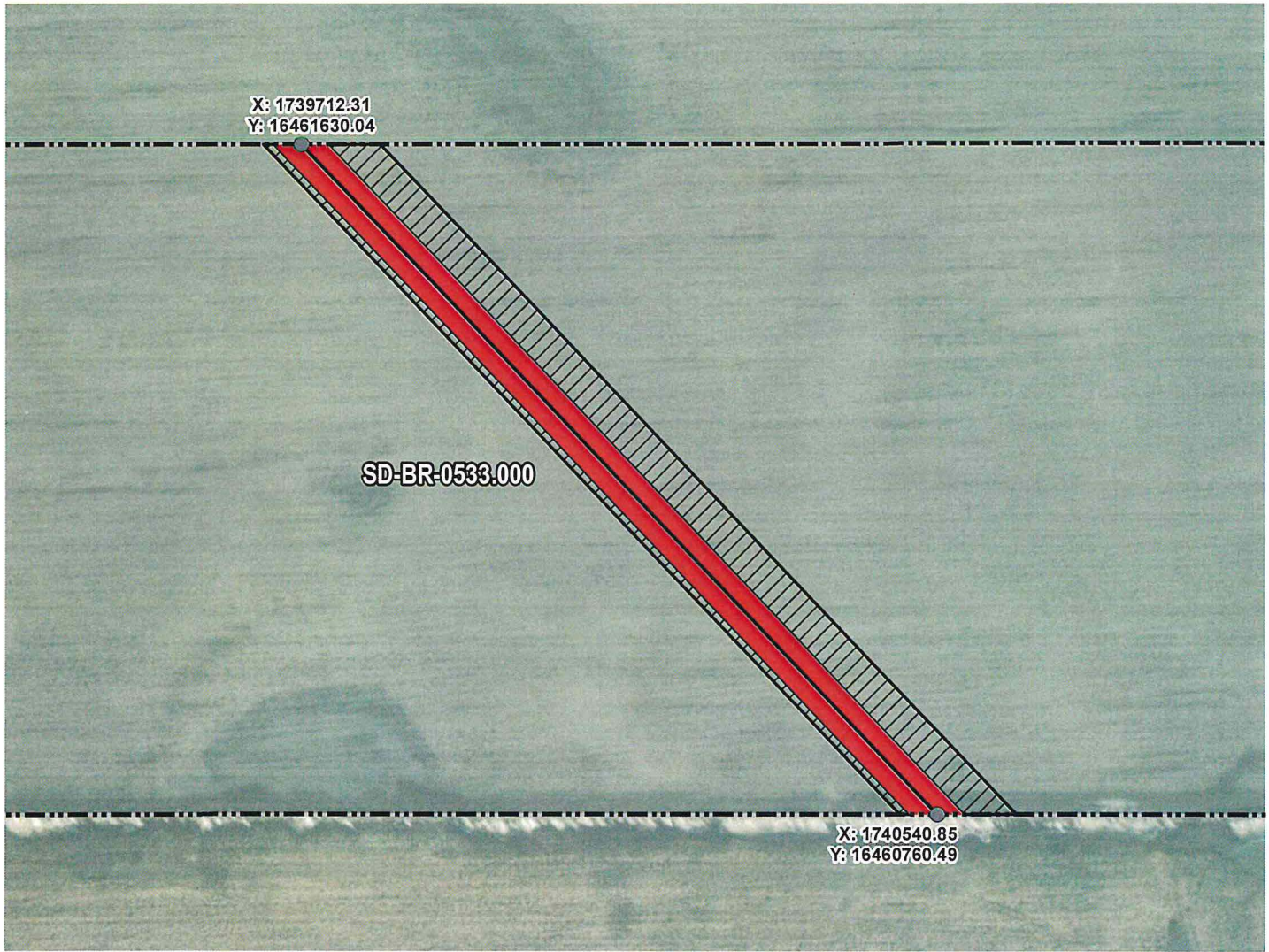

ROUTING LENGTH = 1201.078 FT +/-
 IMPACTS: PIPELINE EASEMENT = 1.378 AC. +/- / TEMPORARY CONSTRUCTION EASEMENT = 1.654 AC. +/-

PROPOSED ROUTE	PIPELINE EASEMENT
PARCEL BOUNDARY	TEMPORARY CONSTRUCTION EASEMENT
ADJACENT PROPERTIES	SECTION BOUNDARY
	COUNTY BOUNDARY

NOTES:

1. THIS IS A PRELIMINARY DOCUMENT AND IS INTENDED TO DEPICT THE APPROXIMATE LOCATION OF A PROPOSED PIPELINE EASEMENT.
2. THIS DOCUMENT DOES NOT REPRESENT A LAND SURVEY AND IS NOT INTENDED TO DEPICT THE FINAL ALIGNMENT
3. COORDINATE SYSTEM: UTM ZONE 14 NORTH, NAD83, US SURVEY FEET

PRELIMINARY PIPELINE ROUTE

DRAWN BY:	AC	SUMMIT CARBON SOLUTIONS MIDWEST CARBON EXPRESS DENNIS HASELHORST TRUST 2020, U/T/D NOVEMBER 16, 2020 TAX ID: 5918 TRACT NUMBER: SD-BR-0533.000
CHECKED BY:	JW	
MAP DATE:	12/8/2021	
SCALE: 1 inch = 212'		
REV NO.	DATE	DESCRIPTION
B	3/8/2022	REVISED WORKSPACE
C	11/10/2022	REVISED WORKSPACE
DRAWING NO. C-MCE-ACQ-SD-BR-0533.000		PROJECT NO. 450959 SHEET NO. 01 of 01



EXHIBIT "B"

PRELIMINARY ROUTE

BROWN COUNTY, SOUTH DAKOTA

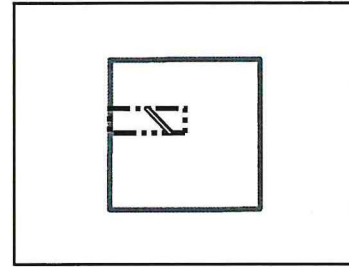
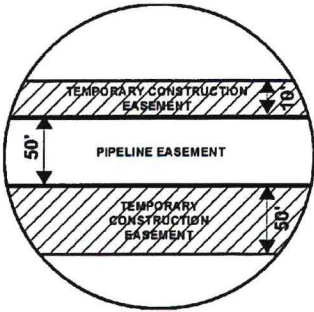

VICINITY MAP
N.T.S.

SEC. 12 T121N R65W

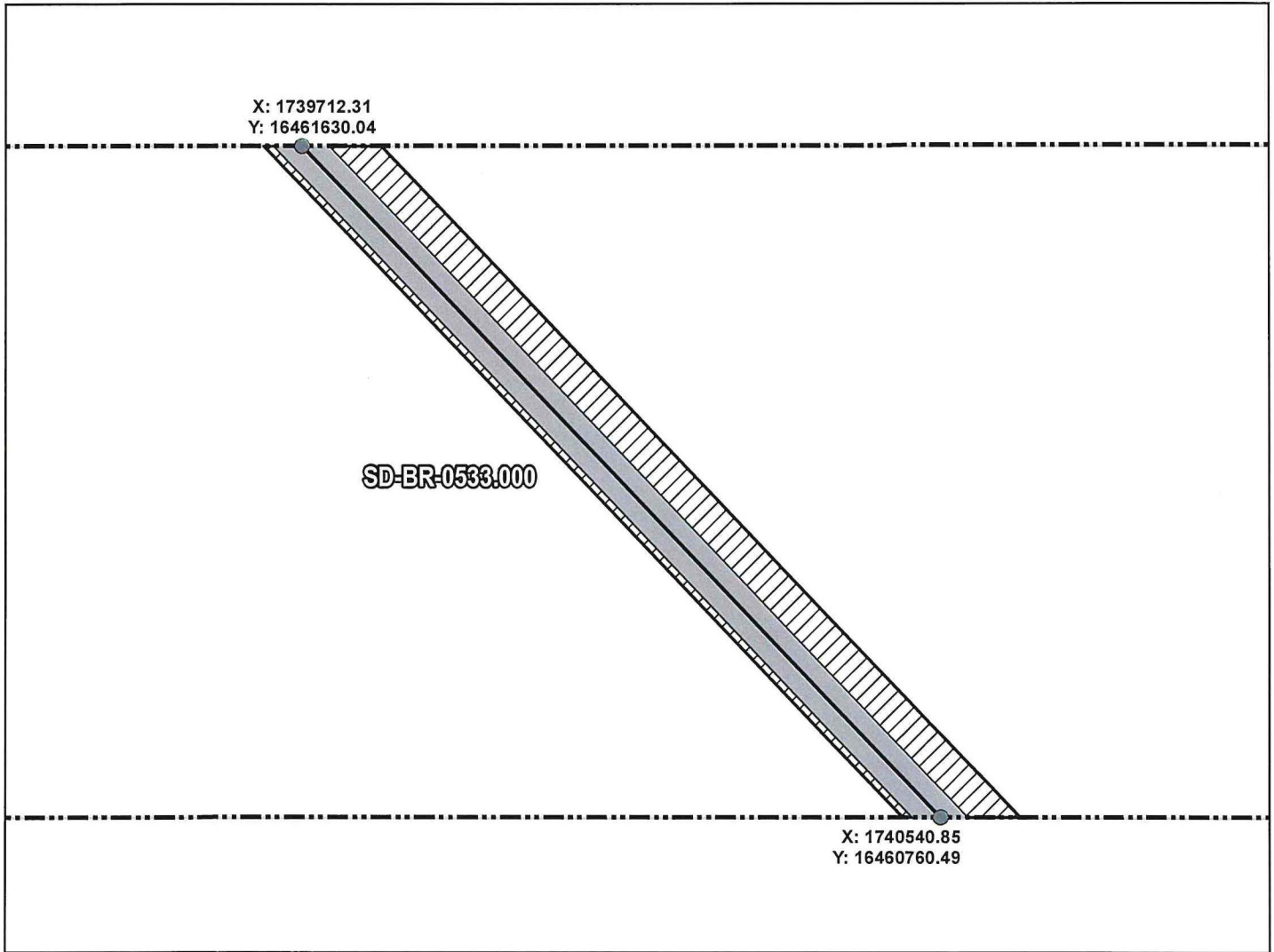

ROUTING LENGTH = 1201.078 FT +/-
 IMPACTS: PIPELINE EASEMENT = 1.378 AC. +/- / TEMPORARY CONSTRUCTION EASEMENT = 1.654 AC. +/-

PROPOSED ROUTE	PIPELINE EASEMENT
ROADS	TEMPORARY CONSTRUCTION EASEMENT
PARCEL BOUNDARY	SECTION BOUNDARY
ADJACENT PROPERTIES	COUNTY BOUNDARY

NOTES:

1. THIS IS A PRELIMINARY DOCUMENT AND IS INTENDED TO DEPICT THE APPROXIMATE LOCATION OF A PROPOSED PIPELINE EASEMENT.
2. THIS DOCUMENT DOES NOT REPRESENT A LAND SURVEY AND IS NOT INTENDED TO DEPICT THE FINAL ALIGNMENT
3. COORDINATE SYSTEM: UTM ZONE 14 NORTH, NAD83, US SURVEY FEET

SIGNATURE: _____ DATE: _____



PRELIMINARY PIPELINE ROUTE

DRAWN BY:	AC	SUMMIT CARBON SOLUTIONS MIDWEST CARBON EXPRESS DENNIS HASELHORST TRUST 2020, U/T/D NOVEMBER 16, 2020 TAX ID: 5918 TRACT NUMBER: SD-BR-0533.000
CHECKED BY:	JWV	
MAP DATE:	12/8/2021	
SCALE:	1 inch = 212'	
REV NO.	DATE	DESCRIPTION
B	3/8/2022	REVISED WORKSPACE
C	11/10/2022	REVISED WORKSPACE
DRAWING NO. BW-MCE-ACQ-SD-BR-0533.000		PROJECT NO. 450959 SHEET NO. 01 of 01

EXHIBIT "B"

PRELIMINARY ROUTE

BROWN COUNTY, SOUTH DAKOTA

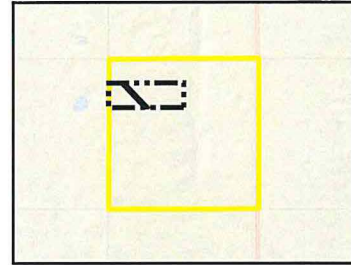
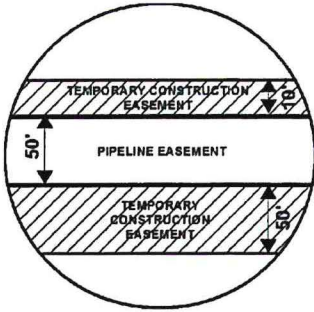

VICINITY MAP
N.T.S.

SEC. 12 T121N R65W

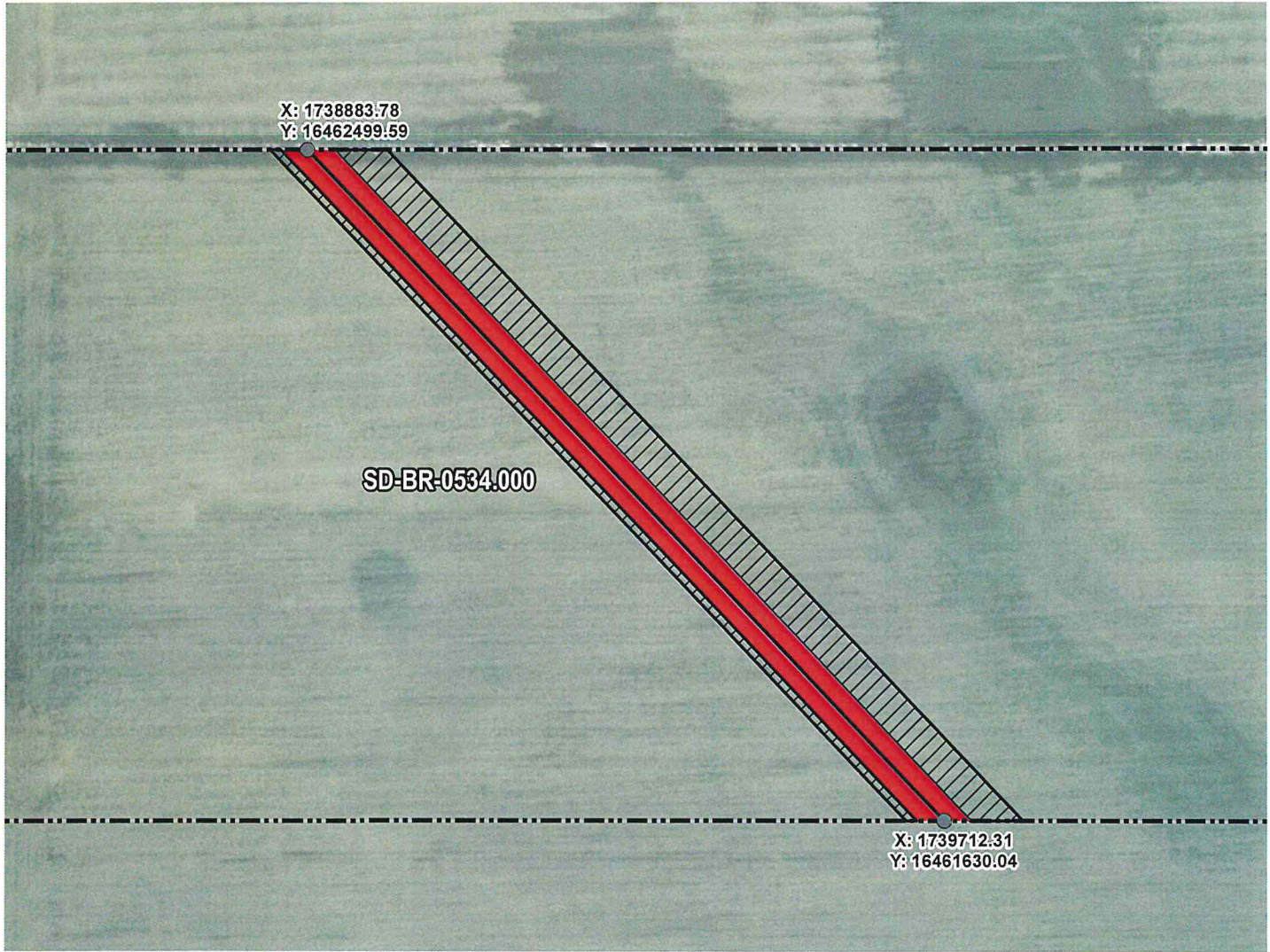

ROUTING LENGTH = 1201.077 FT +/-
 IMPACTS: PIPELINE EASEMENT = 1.378 AC. +/- / TEMPORARY CONSTRUCTION EASEMENT = 1.654 AC. +/-

PROPOSED ROUTE	PIPELINE EASEMENT
PARCEL BOUNDARY	TEMPORARY CONSTRUCTION EASEMENT
ADJACENT PROPERTIES	SECTION BOUNDARY
	COUNTY BOUNDARY

NOTES:

1. THIS IS A PRELIMINARY DOCUMENT AND IS INTENDED TO DEPICT THE APPROXIMATE LOCATION OF A PROPOSED PIPELINE EASEMENT.
2. THIS DOCUMENT DOES NOT REPRESENT A LAND SURVEY AND IS NOT INTENDED TO DEPICT THE FINAL ALIGNMENT
3. COORDINATE SYSTEM: UTM ZONE 14 NORTH, NAD83, US SURVEY FEET

PRELIMINARY PIPELINE ROUTE

DRAWN BY:	AC	SUMMIT CARBON SOLUTIONS MIDWEST CARBON EXPRESS DENNIS HASELHORST TRUST 2020, U/T/D NOVEMBER 16, 2020 TAX ID: 5919 TRACT NUMBER: SD-BR-0534.000
CHECKED BY:	JW	
MAP DATE:	12/8/2021	
SCALE:	1 inch = 212'	
REV NO.	DATE	DESCRIPTION
B	3/8/2022	REVISED WORKSPACE
C	11/10/2022	REVISED WORKSPACE
DRAWING NO. C-MCE-ACQ-SD-BR-0534.000		PROJECT NO. 450959 SHEET NO. 01 of 01



EXHIBIT "B"

PRELIMINARY ROUTE

BROWN COUNTY, SOUTH DAKOTA

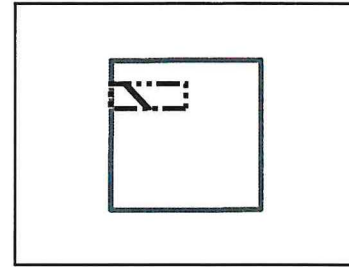
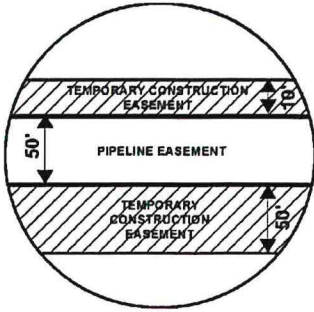

VICINITY MAP
N.T.S.

SEC. 12 T121N R65W

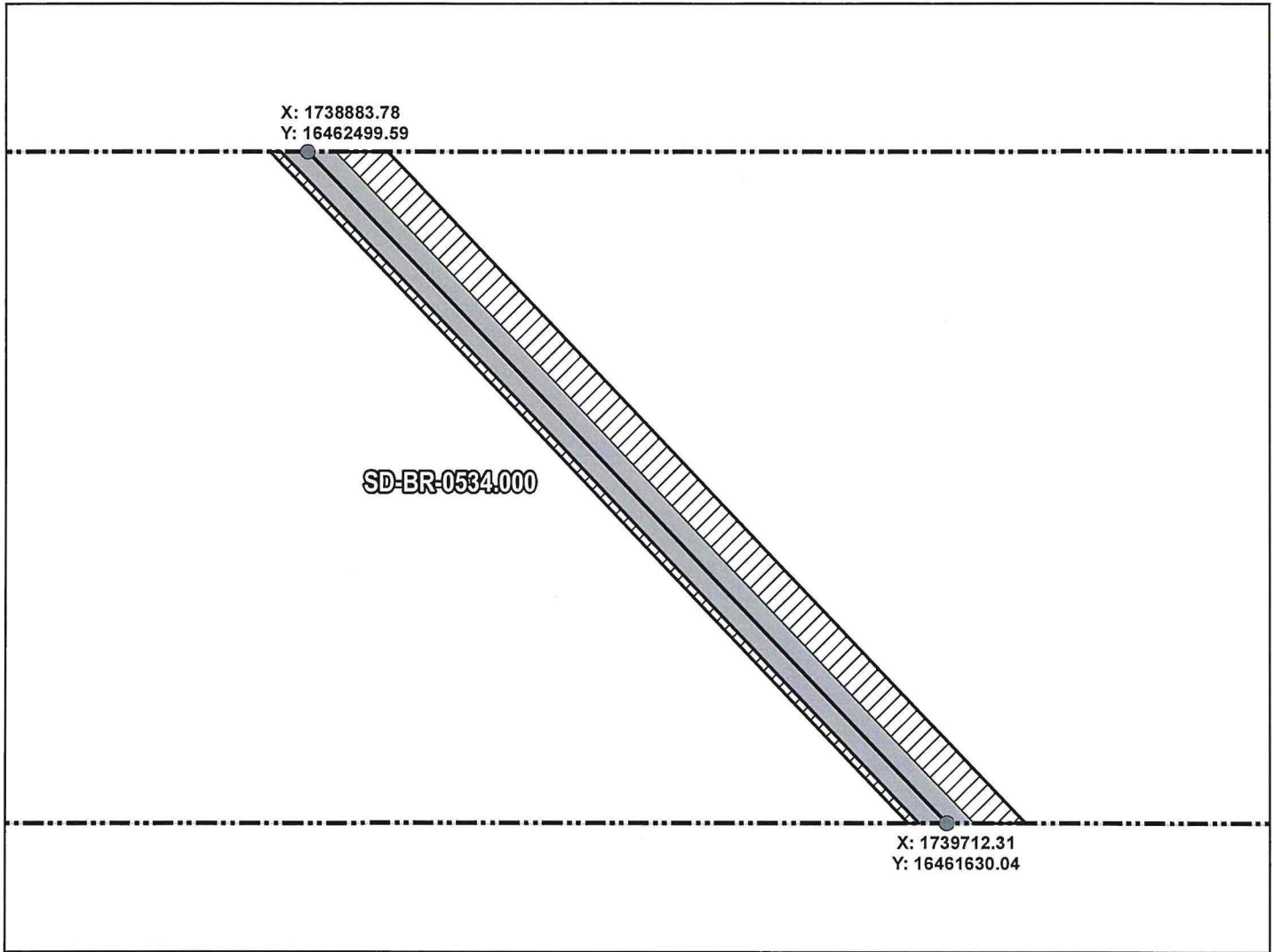

ROUTING LENGTH = 1201.077 FT +/-
 IMPACTS: PIPELINE EASEMENT = 1.378 AC. +/- / TEMPORARY CONSTRUCTION EASEMENT = 1.654 AC. +/-

PROPOSED ROUTE	PIPELINE EASEMENT
ROADS	TEMPORARY CONSTRUCTION EASEMENT
PARCEL BOUNDARY	SECTION BOUNDARY
ADJACENT PROPERTIES	COUNTY BOUNDARY

NOTES:

1. THIS IS A PRELIMINARY DOCUMENT AND IS INTENDED TO DEPICT THE APPROXIMATE LOCATION OF A PROPOSED PIPELINE EASEMENT.
2. THIS DOCUMENT DOES NOT REPRESENT A LAND SURVEY AND IS NOT INTENDED TO DEPICT THE FINAL ALIGNMENT
3. COORDINATE SYSTEM: UTM ZONE 14 NORTH, NAD83, US SURVEY FEET

SIGNATURE: _____ DATE: _____



PRELIMINARY PIPELINE ROUTE

DRAWN BY:	AC	SUMMIT CARBON SOLUTIONS MIDWEST CARBON EXPRESS DENNIS HASELHORST TRUST 2020, U/T/D NOVEMBER 16, 2020 TAX ID: 5919 TRACT NUMBER: SD-BR-0534.000
CHECKED BY:	JWV	
MAP DATE:	12/8/2021	
SCALE:	1 inch = 212'	
REV NO.	DATE	DESCRIPTION
B	3/8/2022	REVISED WORKSPACE
C	11/10/2022	REVISED WORKSPACE
DRAWING NO. BW-MCE-ACQ-SD-BR-0534.000		PROJECT NO. 450959 SHEET NO. 01 of 01

EXHIBIT "B" PRELIMINARY ROUTE BROWN COUNTY, SOUTH DAKOTA

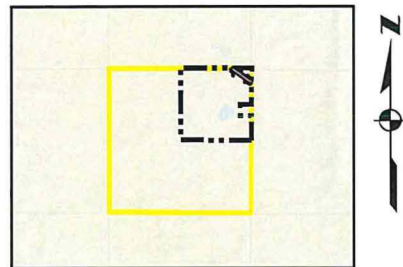
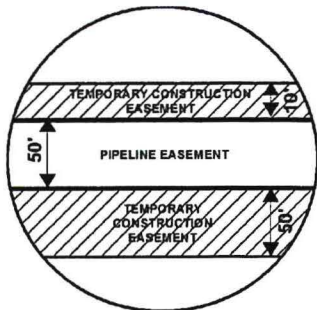

VICINITY MAP
N.T.S.

SEC. 11 T121N R65W

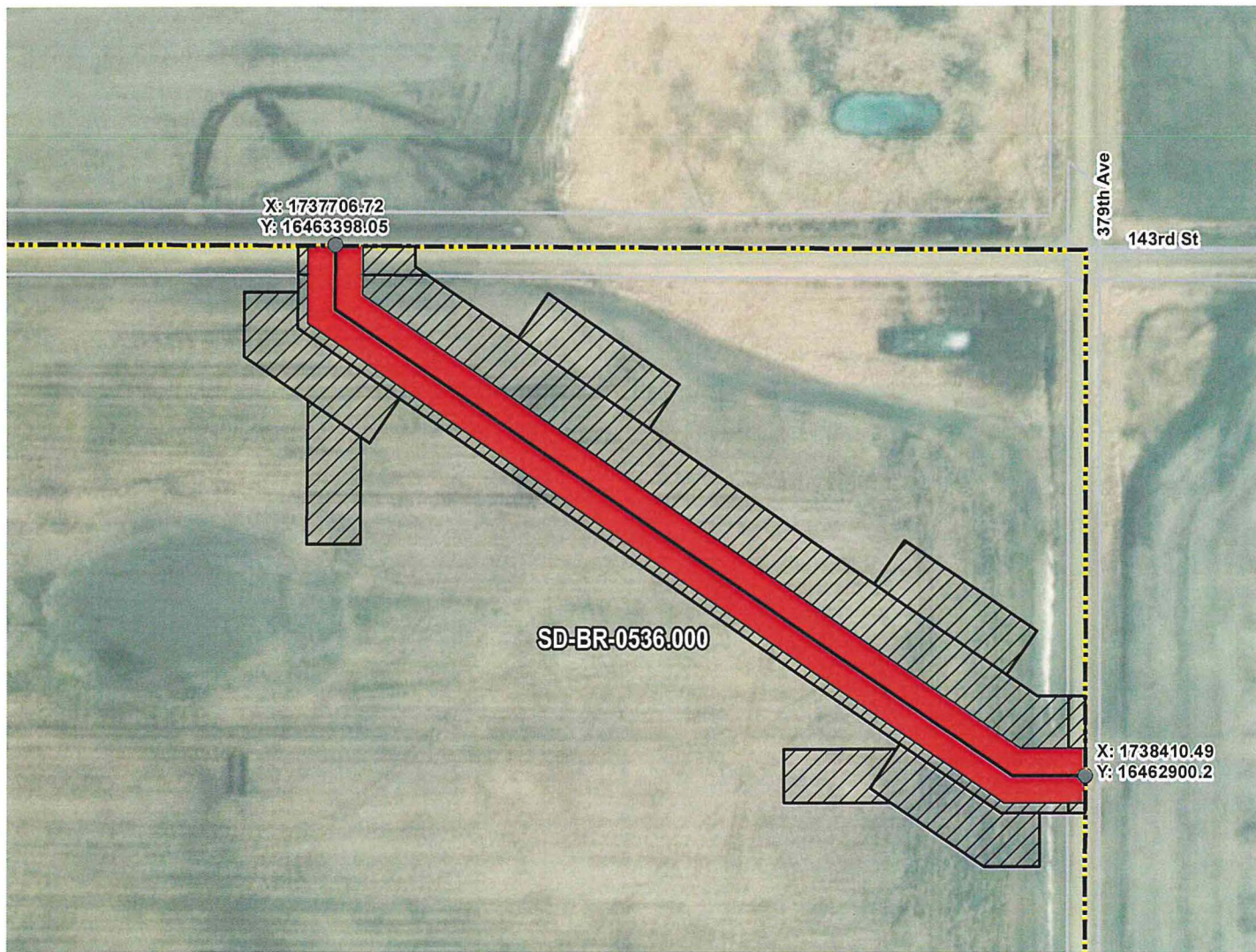

ROUTING LENGTH = 899.394 FT +/-
 IMPACTS: PIPELINE EASEMENT = 1.032 AC. +/- / TEMPORARY CONSTRUCTION EASEMENT = 2.132 AC. +/-

- Legend**
- PROPOSED ROUTE
 - PARCEL BOUNDARY
 - ADJACENT PROPERTIES
 - TEMPORARY CONSTRUCTION EASEMENT
 - SECTION BOUNDARY
 - COUNTY BOUNDARY
 - PIPELINE EASEMENT

NOTES:

1. THIS IS A PRELIMINARY DOCUMENT AND IS INTENDED TO DEPICT THE APPROXIMATE LOCATION OF A PROPOSED PIPELINE EASEMENT.
2. THIS DOCUMENT DOES NOT REPRESENT A LAND SURVEY AND IS NOT INTENDED TO DEPICT THE FINAL ALIGNMENT
3. COORDINATE SYSTEM: UTM ZONE 14 NORTH, NAD83, US SURVEY FEET



**SUMMIT CARBON
SOLUTIONS**

PRELIMINARY PIPELINE ROUTE		
DRAWN BY:	AC	SUMMIT CARBON SOLUTIONS MIDWEST CARBON EXPRESS DENNIS HASELHORST TRUST 2020, U/T/D NOVEMBER 16, 2020 TAX ID: 5912 TRACT NUMBER: SD-BR-0536.000
CHECKED BY:	JW	
MAP DATE:	12/8/2021	
SCALE:	1 inch = 153'	
REV NO.	DATE	DESCRIPTION
E	12/1/2022	REVISED WORKSPACE
F	3/9/2023	REVISED SECTION BOUNDARY
DRAWING NO. C-MCE-ACQ-SD-BR-0536.000		PROJECT NO. 450959 SHEET NO. 01 of 01