

# **Attachment No. 1**

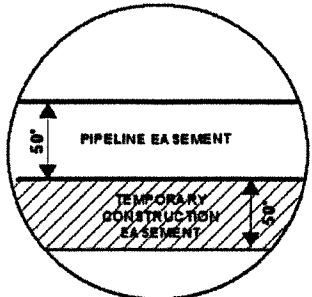

# EXHIBIT "B"

## PRELIMINARY ROUTE

### MCPHERSON COUNTY, SOUTH DAKOTA

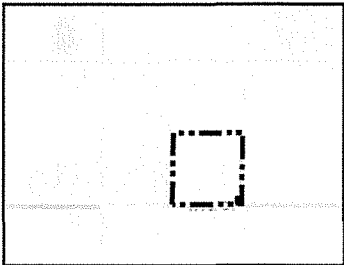

**SEC. 01 T127N R67W**



ROUTING LENGTH = 291.281 FT +/-  
 IMPACTS: PIPELINE EASEMENT = 0.334 AC. +/- / TEMPORARY CONSTRUCTION EASEMENT = 0.552 AC. +/-

**Legend**

PROPOSED ROUTE	PIPELINE EASEMENT
PARCEL BOUNDARY	TEMPORARY CONSTRUCTION EASEMENT
ADJACENT PROPERTIES	COUNTY BOUNDARY

- NOTES:**
1. THIS IS A PRELIMINARY DOCUMENT AND IS INTENDED TO DEPICT THE APPROXIMATE LOCATION OF A PROPOSED PIPELINE EASEMENT.
  2. THIS DOCUMENT DOES NOT REPRESENT A LAND SURVEY AND IS NOT INTENDED TO DEPICT THE FINAL ALIGNMENT
  3. COORDINATE SYSTEM: UTM ZONE 14 NORTH, NAD83, US SURVEY FEET

PRELIMINARY PIPELINE ROUTE		
DRAWN BY:	AC	SUMMIT CARBON SOLUTIONS MIDWEST CARBON EXPRESS DAVID MELLAND  TAX ID: 925 TRACT NUMBER: SD-MP-211-269.100
CHECKED BY:	JW	
MAP DATE:	5/23/2022	
SCALE:	1 inch = 134'	
REV NO.	DATE	DESCRIPTION
D	1/30/2023	REVISED PARCEL BOUNDARY
E	3/10/2023	CLIENT REQUEST
DRAWING NO. C-MCE-ACQ-SD-MP-211-269.100		PROJECT NO. 450959 SHEET NO. 01 of 01



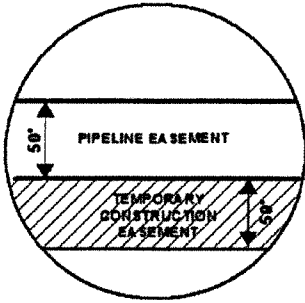

# EXHIBIT "B"

## PRELIMINARY ROUTE

### MCPHERSON COUNTY, SOUTH DAKOTA

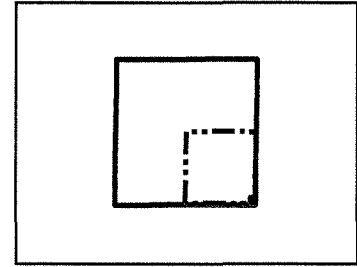

VICINITY MAP  
N.T.S.

SEC. 01 T127N R67W

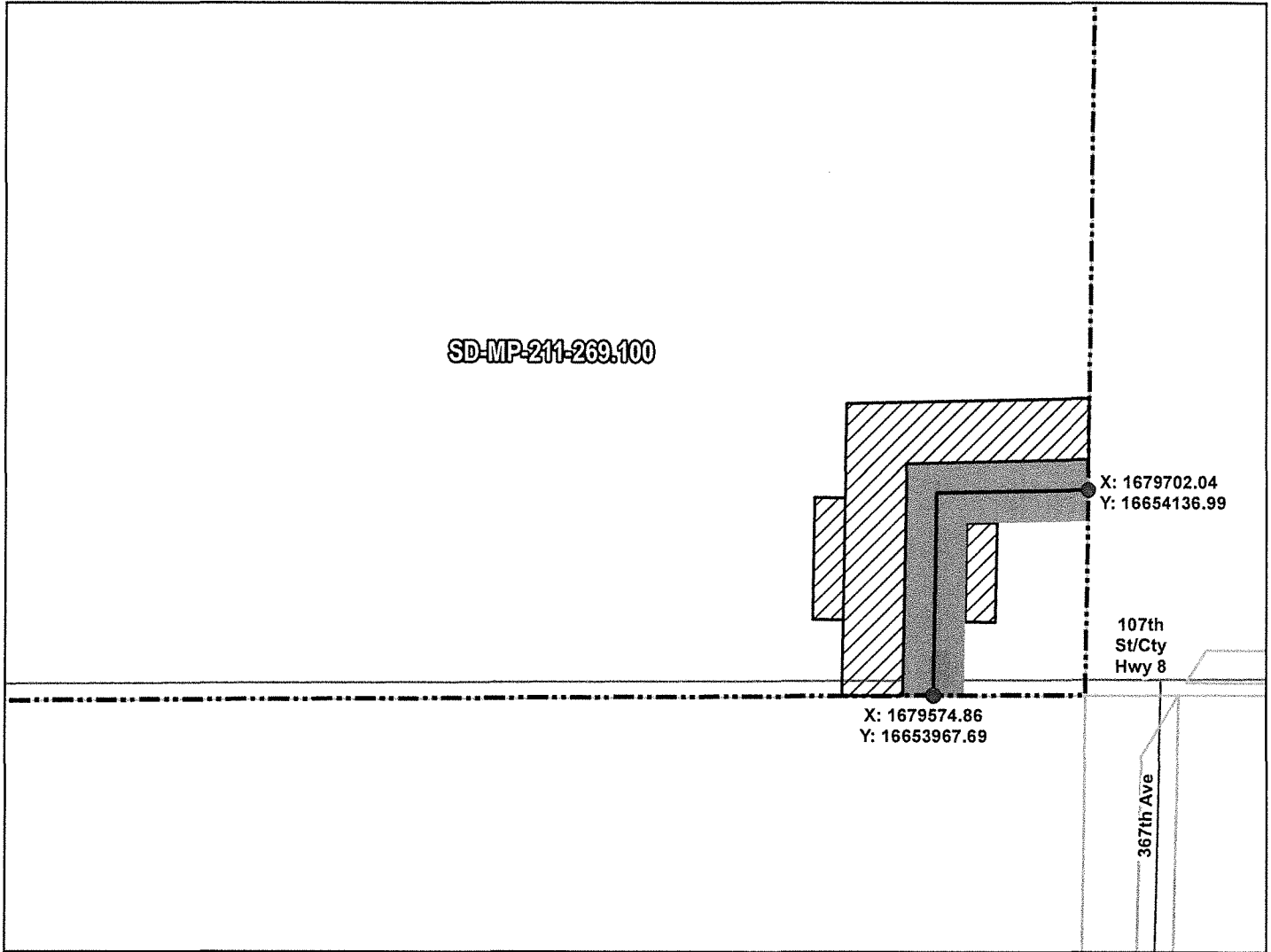

ROUTING LENGTH = 291.281 FT +/-  
 IMPACTS: PIPELINE EASEMENT = 0.334 AC. +/- / TEMPORARY CONSTRUCTION EASEMENT = 0.552 AC. +/-

- Legend**
- PROPOSED ROUTE
  - ROADS
  - PARCEL BOUNDARY
  - ADJACENT PROPERTIES
  - PIPELINE EASEMENT
  - TEMPORARY CONSTRUCTION EASEMENT
  - COUNTY BOUNDARY

**NOTES:**

1. THIS IS A PRELIMINARY DOCUMENT AND IS INTENDED TO DEPICT THE APPROXIMATE LOCATION OF A PROPOSED PIPELINE EASEMENT.
2. THIS DOCUMENT DOES NOT REPRESENT A LAND SURVEY AND IS NOT INTENDED TO DEPICT THE FINAL ALIGNMENT
3. COORDINATE SYSTEM: UTM ZONE 14 NORTH, NAD83, US SURVEY FEET

SIGNATURE: \_\_\_\_\_ DATE: \_\_\_\_\_



PRELIMINARY PIPELINE ROUTE		
DRAWN BY:	AC	SUMMIT CARBON SOLUTIONS MIDWEST CARBON EXPRESS DAVID MELLAND  TAX ID: 925 TRACT NUMBER: SD-MP-211-269.100
CHECKED BY:	JW	
MAP DATE:	5/23/2022	
SCALE:	1 inch = 134'	
REV NO.	DATE	DESCRIPTION
D	1/30/2023	REVISED PARCEL BOUNDARY
E	3/10/2023	CLIENT REQUEST
DRAWING NO. BW-MCE-ACQ-SD-MP-211-269.100		PROJECT NO. 450959 SHEET NO. 01 of 01