

Attachment No. 1

EXHIBIT "B"

PRELIMINARY ROUTE

BROWN COUNTY, SOUTH DAKOTA

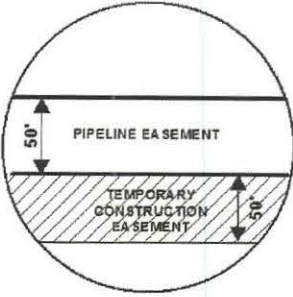

SEC. 25 T123N R65W

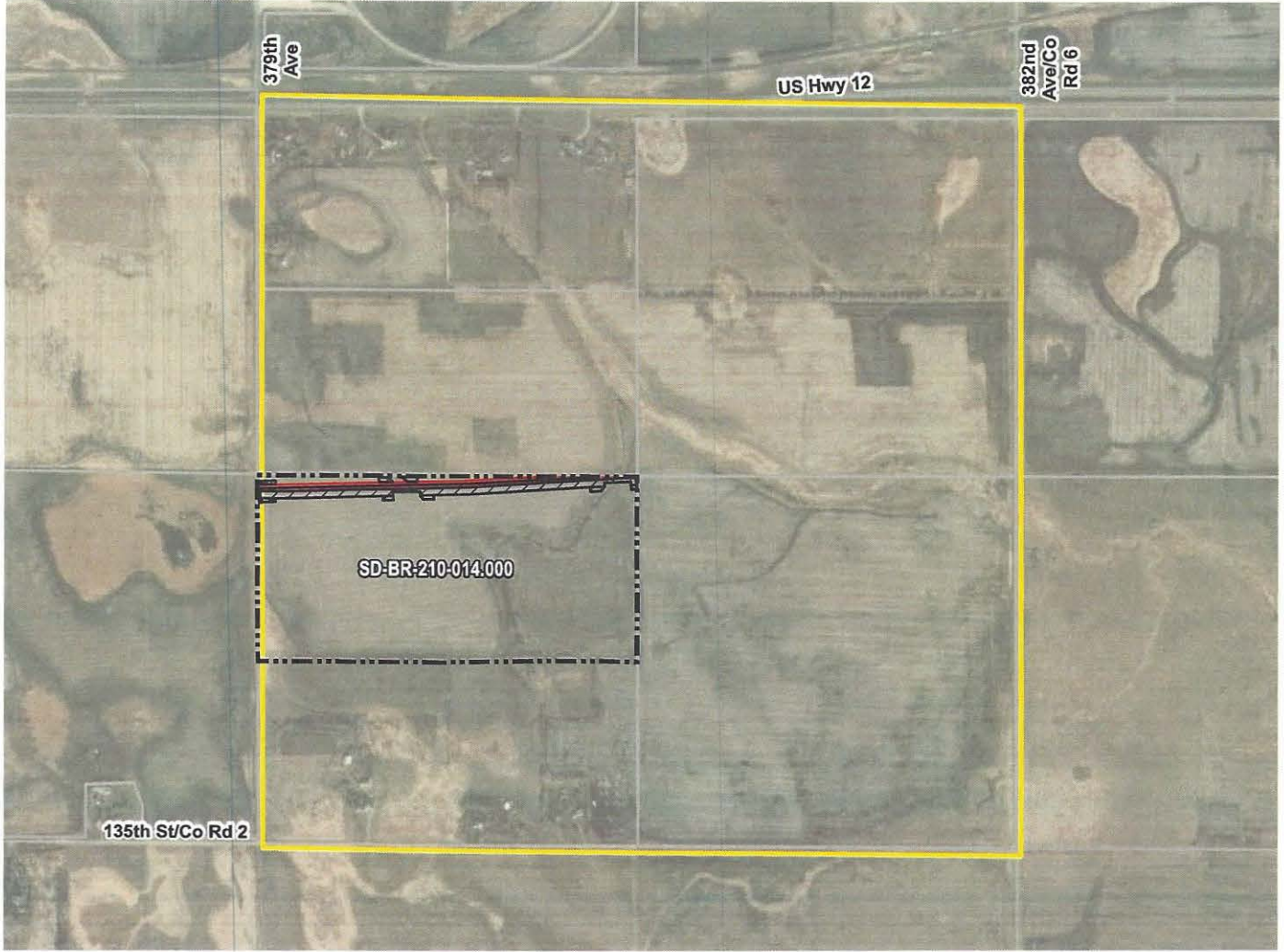

ROUTING LENGTH = 2349.235 FT +/-

IMPACTS: PIPELINE EASEMENT = 2.687 AC. +/- / TEMPORARY CONSTRUCTION EASEMENT = 3.279 AC. +/-

Legend

- PROPOSED ROUTE
- PARCEL BOUNDARY
- ADJACENT PROPERTIES
- PIPELINE EASEMENT
- TEMPORARY CONSTRUCTION EASEMENT
- SECTION BOUNDARY
- COUNTY BOUNDARY

NOTES:

1. THIS IS A PRELIMINARY DOCUMENT AND IS INTENDED TO DEPICT THE APPROXIMATE LOCATION OF A PROPOSED PIPELINE EASEMENT.
 2. THIS DOCUMENT DOES NOT REPRESENT A LAND SURVEY AND IS NOT INTENDED FOR CONSTRUCTION, RECORDING OR IMPLEMENTATION.
 3. COORDINATE SYSTEM: UTM ZONE 14 NORTH, NAD83, US SURVEY FEET
- SIGNATURE: _____ DATE: _____



SUMMIT CARBON SOLUTIONS

PRELIMINARY PIPELINE ROUTE

DRAWN BY:	AC	SUMMIT CARBON SOLUTIONS MIDWEST CARBON EXPRESS CRAIG D. SCHAUNAMAN
CHECKED BY:	JW	
MAP DATE:	2/7/2022	
SCALE:	1 inch = 1,148'	TAX ID: 5793 TRACT NUMBER: SD-BR-210-014.000
REV NO.	DATE	DESCRIPTION
B	1/29/2022	REVISED ROUTE
C	2/7/2022	REVISED ROUTE
DRAWING NO. C-MCE-ACQ-SD-BR-210-014.000		PROJECT NO. 450959 SHEET NO. 01 of 01

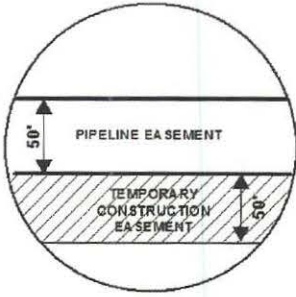

EXHIBIT "B"

PRELIMINARY ROUTE

BROWN COUNTY, SOUTH DAKOTA



SEC. 25 T123N R65W

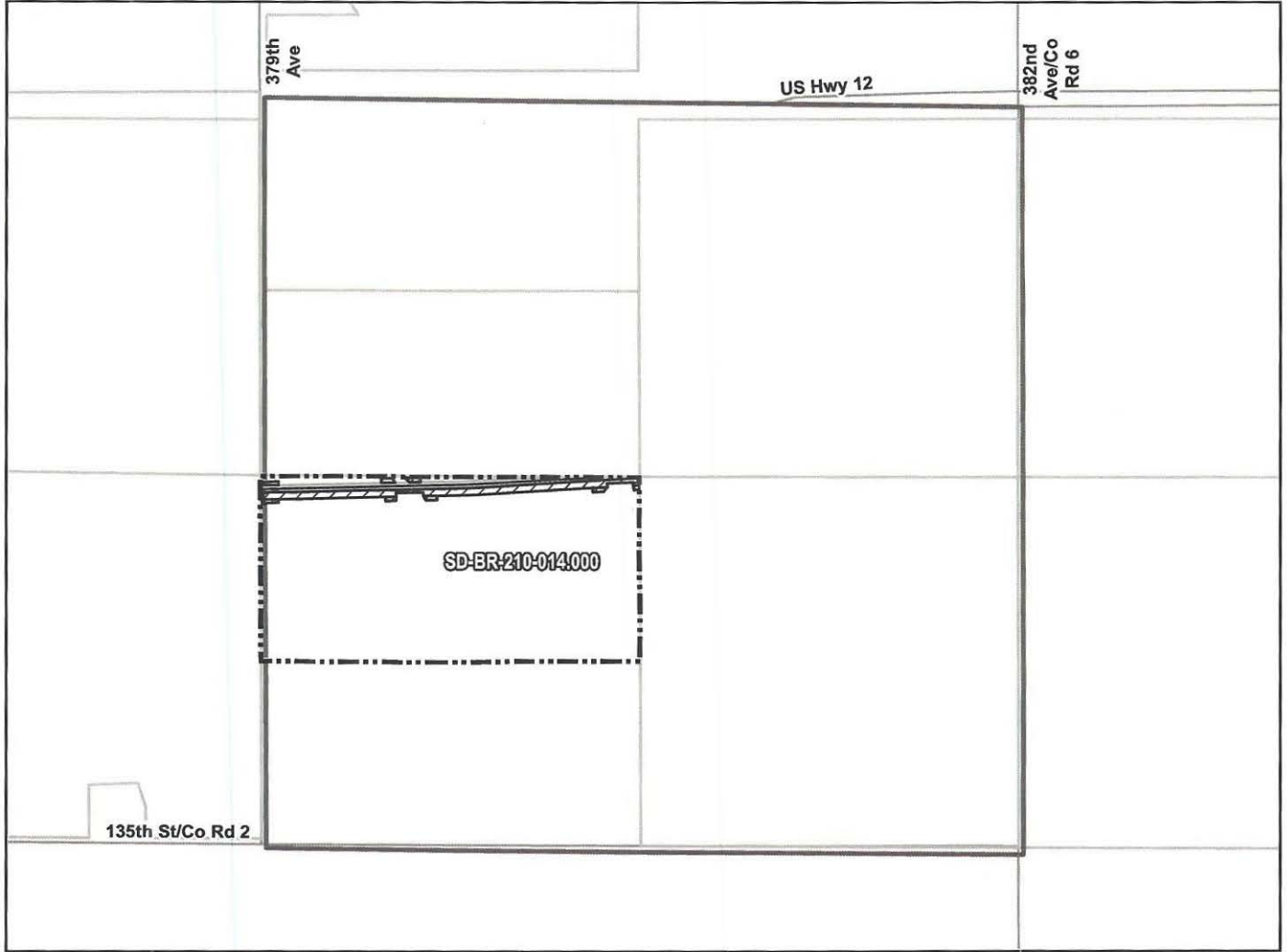

ROUTING LENGTH = 2349.235 FT +/-

IMPACTS: PIPELINE EASEMENT = 2.687 AC. +/- / TEMPORARY CONSTRUCTION EASEMENT = 3.279 AC. +/-

Legend

- PROPOSED ROUTE
- ROADS
- ⊠ PARCEL BOUNDARY
- ADJACENT PROPERTIES
- ▒ PIPELINE EASEMENT
- ▨ TEMPORARY CONSTRUCTION EASEMENT
- ▭ SECTION BOUNDARY
- ▭ COUNTY BOUNDARY

NOTES:

1. THIS IS A PRELIMINARY DOCUMENT AND IS INTENDED TO DEPICT THE APPROXIMATE LOCATION OF A PROPOSED PIPELINE EASEMENT.
2. THIS DOCUMENT DOES NOT REPRESENT A LAND SURVEY AND IS NOT INTENDED FOR CONSTRUCTION, RECORDING OR IMPLEMENTATION.
3. COORDINATE SYSTEM: UTM ZONE 14 NORTH, NAD83, US SURVEY FEET

SIGNATURE: _____ DATE: _____



SUMMIT CARBON SOLUTIONS

PRELIMINARY PIPELINE ROUTE

DRAWN BY:	AC	SUMMIT CARBON SOLUTIONS MIDWEST CARBON EXPRESS CRAIG D. SCHAUNAMAN
CHECKED BY:	JW	
MAP DATE:	2/7/2022	
SCALE:	1 inch = 1,150'	TAX ID: 5793 TRACT NUMBER: SD-BR-210-014.000
REV NO.	DATE	DESCRIPTION
B	1/29/2022	REVISED ROUTE
C	2/7/2022	REVISED ROUTE
DRAWING NO.	PROJECT NO.	SHEET NO.
BW-MCE-ACQ-SD-BR-210-014.000	450959	01 of 01

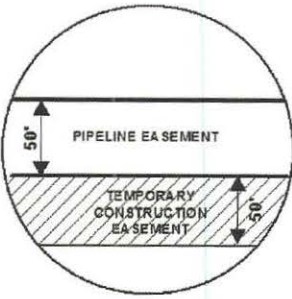

EXHIBIT "B"

PRELIMINARY ROUTE

BROWN COUNTY, SOUTH DAKOTA



SEC. 25 T123N R65W



ROUTING LENGTH = 302.124 FT +/-

IMPACTS: PIPELINE EASEMENT = 0.357 AC. +/- / TEMPORARY CONSTRUCTION EASEMENT = 0.089 AC. +/-

Legend

- PROPOSED ROUTE
- PARCEL BOUNDARY
- ADJACENT PROPERTIES
- PIPELINE EASEMENT
- TEMPORARY CONSTRUCTION EASEMENT
- SECTION BOUNDARY
- COUNTY BOUNDARY

NOTES:

1. THIS IS A PRELIMINARY DOCUMENT AND IS INTENDED TO DEPICT THE APPROXIMATE LOCATION OF A PROPOSED PIPELINE EASEMENT.
2. THIS DOCUMENT DOES NOT REPRESENT A LAND SURVEY AND IS NOT INTENDED FOR CONSTRUCTION, RECORDING OR IMPLEMENTATION.
3. COORDINATE SYSTEM: UTM ZONE 14 NORTH, NAD83, US SURVEY FEET

SIGNATURE: _____ DATE: _____



SUMMIT CARBON SOLUTIONS

PRELIMINARY PIPELINE ROUTE

DRAWN BY:	AC	SUMMIT CARBON SOLUTIONS MIDWEST CARBON EXPRESS CRAIG D. SCHAUNAMAN
CHECKED BY:	JW	
MAP DATE:	2/7/2022	
SCALE: 1 inch = 1,148'		TAX ID: 5787 TRACT NUMBER: SD-BR-210-015.000
REV NO.	DATE	DESCRIPTION
B	1/29/2022	REVISED ROUTE
C	2/7/2022	REVISED ROUTE
DRAWING NO. C-MCE-ACQ-SD-BR-210-015.000		PROJECT NO. 450959 SHEET NO. 01 of 01

EXHIBIT "B"

PRELIMINARY ROUTE

BROWN COUNTY, SOUTH DAKOTA

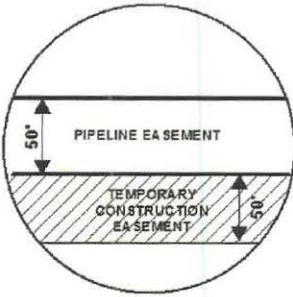

SEC. 25 T123N R65W

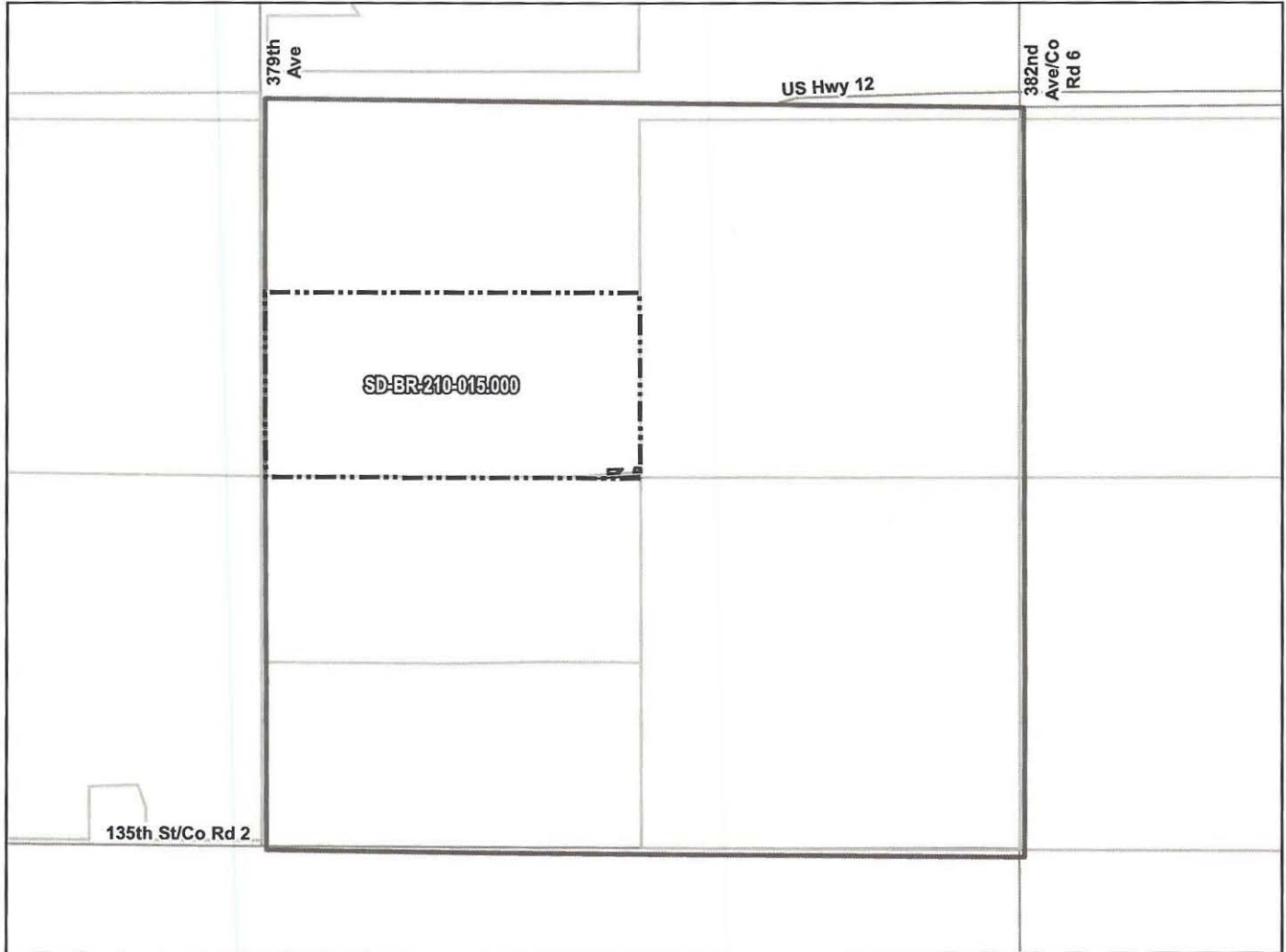

ROUTING LENGTH = 302.124 FT +/-
IMPACTS: PIPELINE EASEMENT = 0.357 AC. +/- / TEMPORARY CONSTRUCTION EASEMENT = 0.089 AC. +/-

Legend

- PROPOSED ROUTE
- ROADS
- PARCEL BOUNDARY
- ADJACENT PROPERTIES
- PIPELINE EASEMENT
- ▨ TEMPORARY CONSTRUCTION EASEMENT
- SECTION BOUNDARY
- COUNTY BOUNDARY

NOTES:

1. THIS IS A PRELIMINARY DOCUMENT AND IS INTENDED TO DEPICT THE APPROXIMATE LOCATION OF A PROPOSED PIPELINE EASEMENT.
2. THIS DOCUMENT DOES NOT REPRESENT A LAND SURVEY AND IS NOT INTENDED FOR CONSTRUCTION, RECORDING OR IMPLEMENTATION.
3. COORDINATE SYSTEM: UTM ZONE 14 NORTH, NAD83, US SURVEY FEET

SIGNATURE: _____ DATE: _____



SUMMIT CARBON SOLUTIONS

PRELIMINARY PIPELINE ROUTE

DRAWN BY: AC		SUMMIT CARBON SOLUTIONS MIDWEST CARBON EXPRESS CRAIG D. SCHAUNAMAN TAX ID: 5787 TRACT NUMBER: SD-BR-210-015.000
CHECKED BY: JW		
MAP DATE: 2/7/2022		
SCALE: 1 inch = 1,150'		
REV NO.	DATE	DESCRIPTION
B	1/29/2022	REVISED ROUTE
C	2/7/2022	REVISED ROUTE
DRAWING NO. BW-MCE-ACQ-SD-BR-210-015.000		PROJECT NO. 450959 SHEET NO. 01 of 01