

Attachment No. 1

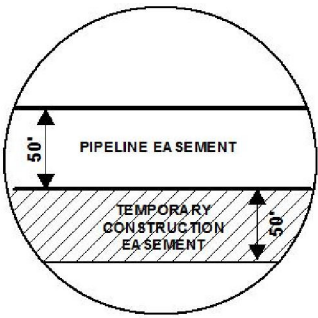
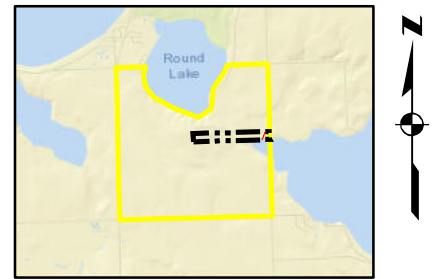

EXHIBIT "B"

PRELIMINARY ROUTE

LAKE COUNTY, SOUTH DAKOTA



VICINITY MAP
N.T.S.

SEC. 05 T105N R51W

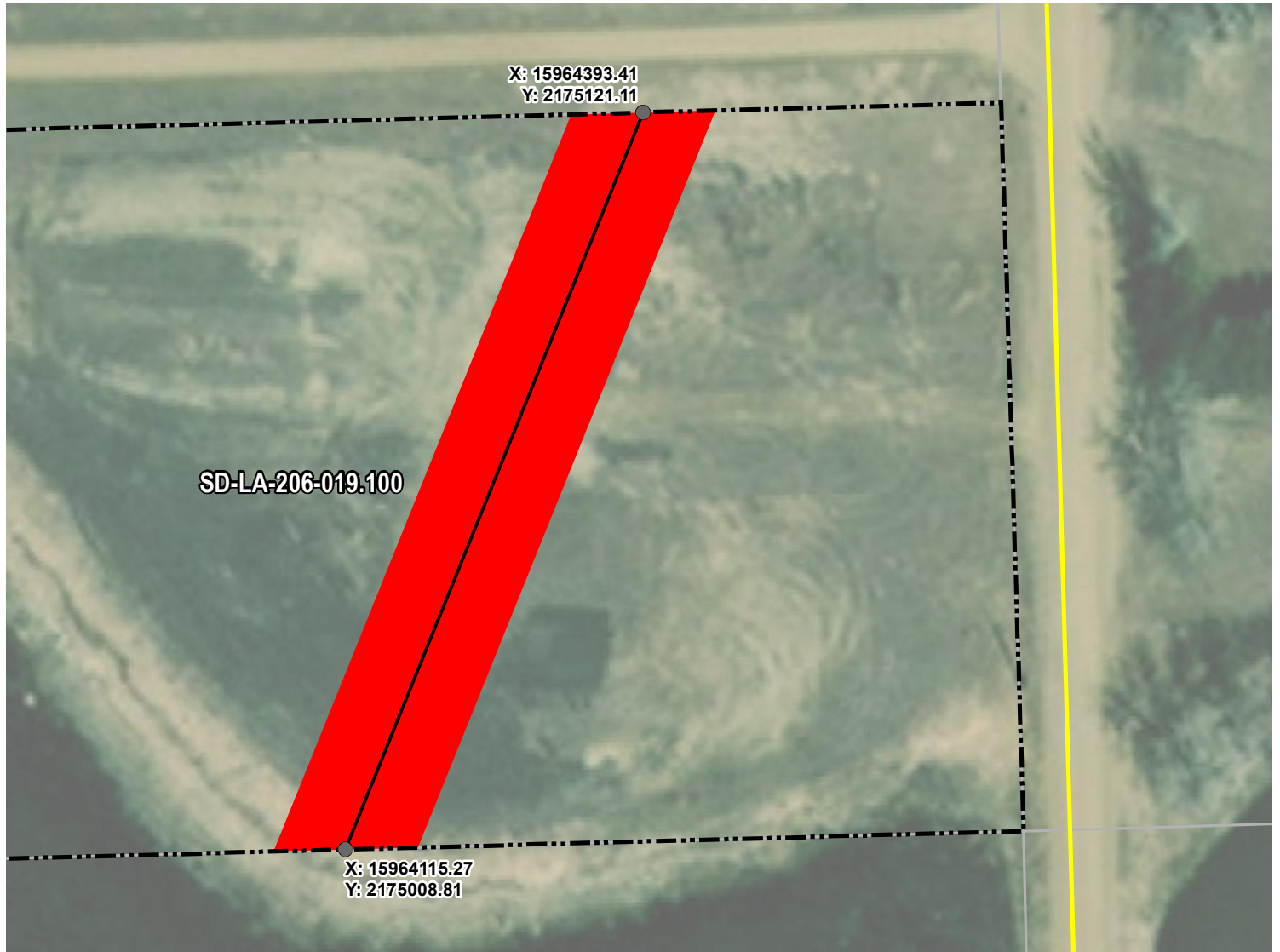

ROUTING LENGTH = 299.95 FT +/-

IMPACTS: PIPELINE EASEMENT = 0.344 AC. +/- / TEMPORARY CONSTRUCTION EASEMENT = 0 AC. +/-

Legend

- PROPOSED ROUTE
- PIPELINE EASEMENT
- PARCEL BOUNDARY
- TEMPORARY CONSTRUCTION EASEMENT
- ADJACENT PROPERTIES
- SECTION BOUNDARY
- COUNTY BOUNDARY

NOTES:

1. THIS IS A PRELIMINARY DOCUMENT AND IS INTENDED TO DEPICT THE APPROXIMATE LOCATION OF A PROPOSED PIPELINE EASEMENT.
2. THIS DOCUMENT DOES NOT REPRESENT A LAND SURVEY AND IS NOT INTENDED TO DEPICT THE FINAL ALIGNMENT
3. COORDINATE SYSTEM: UTM ZONE 14 NORTH, NAD83, US SURVEY FEET

PRELIMINARY PIPELINE ROUTE

DRAWN BY: AC
 CHECKED BY: JW
 MAP DATE: 11/30/2021
 SCALE: 1 inch = 62'

SUMMIT CARBON SOLUTIONS
 MIDWEST CARBON EXPRESS
 ALAN & RITA BROWN LIVING TRUST,
 DATE APRIL 29, 2008
 TAX ID: 010121055105410
 TRACT NUMBER: SD-LA-206-019.100

| REV NO. | DATE | DESCRIPTION |
|---------|-----------|-------------------|
| C | 4/8/2022 | REVISED WORKSPACE |
| D | 4/12/2022 | REVISED WORKSPACE |



EXHIBIT "B"

PRELIMINARY ROUTE

LAKE COUNTY, SOUTH DAKOTA

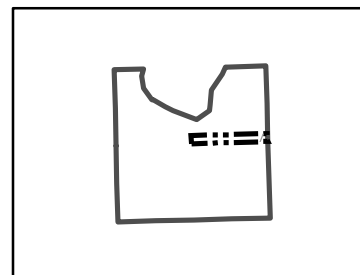

VICINITY MAP
N.T.S.

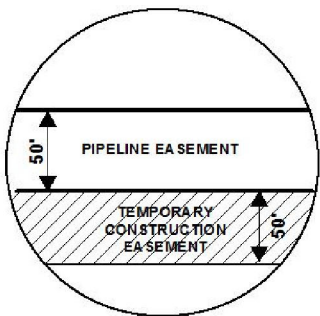

SEC. 05 T105N R51W

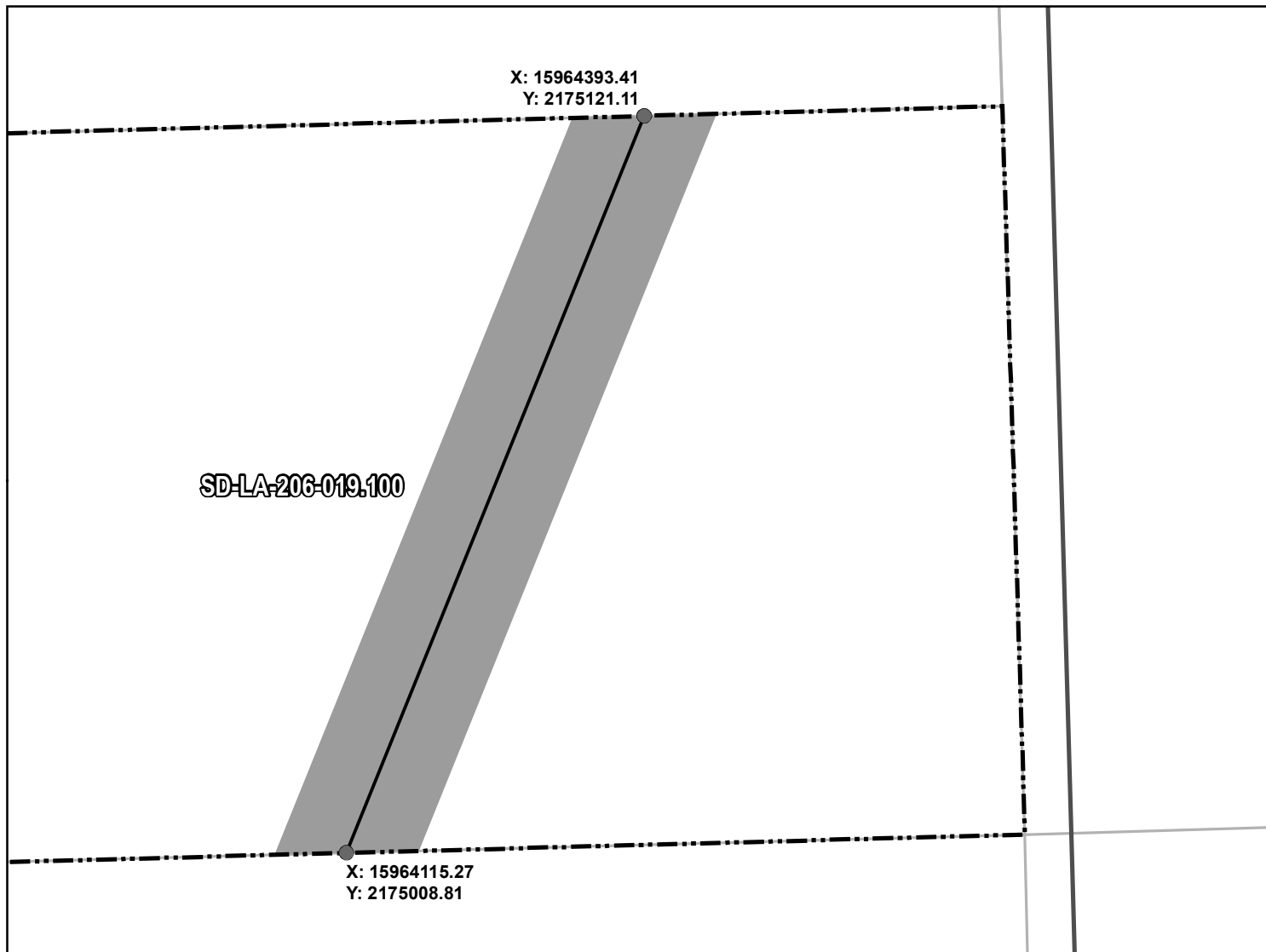

ROUTING LENGTH = 299.95 FT +/-

IMPACTS: PIPELINE EASEMENT = 0.344 AC. +/- / TEMPORARY CONSTRUCTION EASEMENT = 0 AC. +/-

Legend

- PROPOSED ROUTE
- ROADS
- PARCEL BOUNDARY
- ADJACENT PROPERTIES
- PIPELINE EASEMENT
- TEMPORARY CONSTRUCTION EASEMENT
- SECTION BOUNDARY
- COUNTY BOUNDARY

NOTES:

1. THIS IS A PRELIMINARY DOCUMENT AND IS INTENDED TO DEPICT THE APPROXIMATE LOCATION OF A PROPOSED PIPELINE EASEMENT.
2. THIS DOCUMENT DOES NOT REPRESENT A LAND SURVEY AND IS NOT INTENDED TO DEPICT THE FINAL ALIGNMENT
3. COORDINATE SYSTEM: UTM ZONE 14 NORTH, NAD83, US SURVEY FEET

SIGNATURE: _____ DATE: _____



SUMMIT CARBON SOLUTIONS

PRELIMINARY PIPELINE ROUTE

DRAWN BY: AC

CHECKED BY: JW

MAP DATE: 11/30/2021

SCALE: 1 inch = 62'

REV NO. DATE

C 4/8/2022

D 4/12/2022

**SUMMIT CARBON SOLUTIONS
MIDWEST CARBON EXPRESS
ALAN & RITA BROWN LIVING TRUST,
DATE APRIL 29, 2008
TAX ID: 010121055105410
TRACT NUMBER: SD-LA-206-019.100**

DESCRIPTION

REVISED WORKSPACE

REVISED WORKSPACE

DRAWING NO. BW-MCE-ACQ-SD-LA-206-019.100

PROJECT NO. 450959

SHEET NO. 01 of 01

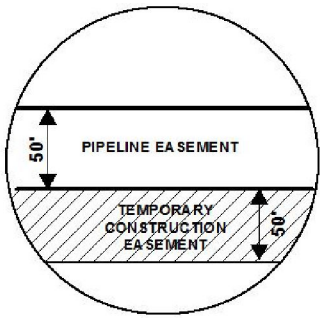
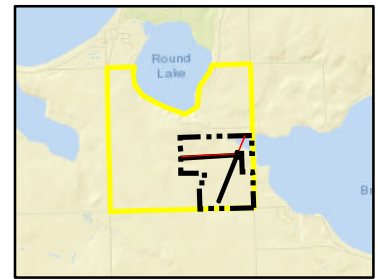

EXHIBIT "B"

PRELIMINARY ROUTE

LAKE COUNTY, SOUTH DAKOTA



VICINITY MAP
N.T.S.

SEC. 05 T105N R51W

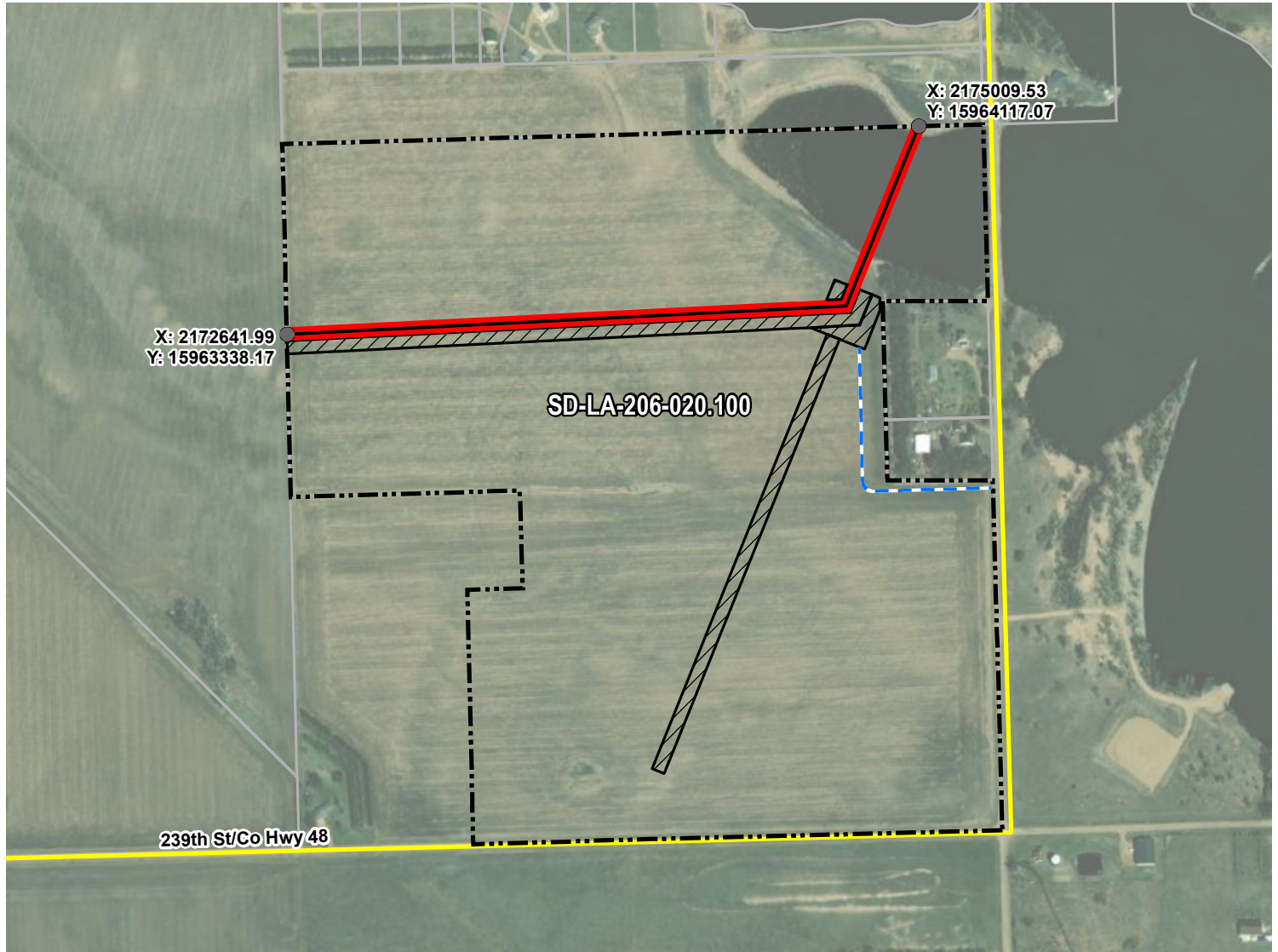

ROUTING LENGTH = 2824.287 FT +/- / ACCESS EASEMENT LENGTH = 1006.683 FT +/-
 IMPACTS: PIPELINE EASEMENT = 3.242 AC. +/- / TEMPORARY CONSTRUCTION EASEMENT = 5.034 AC. +/-

Legend

- PROPOSED ROUTE
- - - ACCESS EASEMENT
- ▤ PARCEL BOUNDARY
- ▭ ADJACENT PROPERTIES
- █ PIPELINE EASEMENT
- ▨ TEMPORARY CONSTRUCTION EASEMENT
- ▭ SECTION BOUNDARY
- ▭ COUNTY BOUNDARY

NOTES:

1. THIS IS A PRELIMINARY DOCUMENT AND IS INTENDED TO DEPICT THE APPROXIMATE LOCATION OF A PROPOSED PIPELINE EASEMENT.
2. THIS DOCUMENT DOES NOT REPRESENT A LAND SURVEY AND IS NOT INTENDED TO DEPICT THE FINAL ALIGNMENT
3. COORDINATE SYSTEM: UTM ZONE 14 NORTH, NAD83, US SURVEY FEET

PRELIMINARY PIPELINE ROUTE

DRAWN BY: AC
 CHECKED BY: JW
 MAP DATE: 11/30/2021
 SCALE: 1 inch = 613'

SUMMIT CARBON SOLUTIONS
 MIDWEST CARBON EXPRESS
 ALAN & RITA BROWN LIVING TRUST,
 DATE APRIL 29, 2008
 TAX ID: 010001055105420
 TRACT NUMBER: SD-LA-206-020.100

| REV NO. | DATE | DESCRIPTION |
|---------|-----------|-------------------------|
| G | 8/19/2022 | REVISED WORKSPACE |
| H | 10/3/2022 | REVISED PARCEL BOUNDARY |



DRAWING NO. C-MCE-ACQ-SD-LA-206-020.100 PROJECT NO. 450959 SHEET NO. 01 of 01

EXHIBIT "B" PRELIMINARY ROUTE LAKE COUNTY, SOUTH DAKOTA

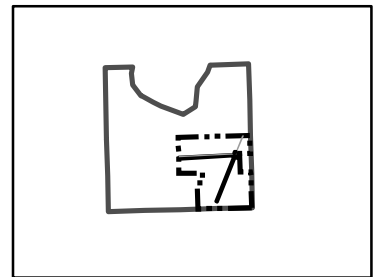

VICINITY MAP
N.T.S.

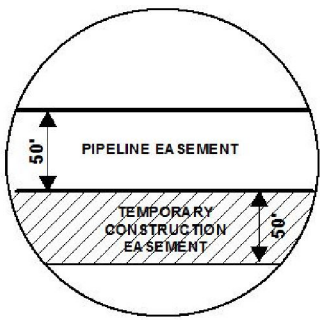

SEC. 05 T105N R51W

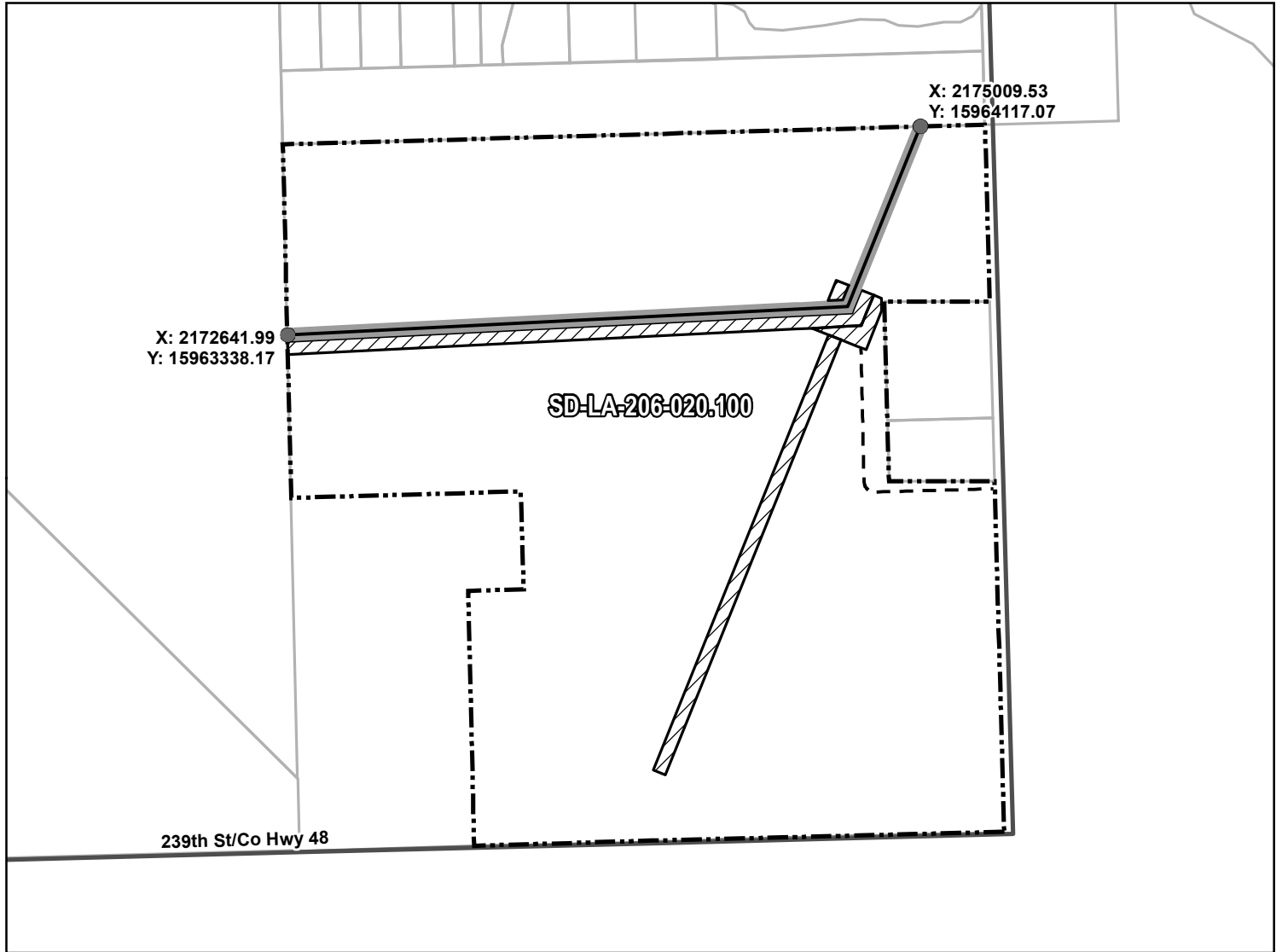

ROUTING LENGTH = 2824.287 FT +/- / ACCESS EASEMENT LENGTH = 1006.683 FT +/-
IMPACTS: PIPELINE EASEMENT = 3.242 AC. +/- / TEMPORARY CONSTRUCTION EASEMENT = 5.034 AC. +/-

Legend

- PROPOSED ROUTE
- ACCESS EASEMENT
- ROADS
- PARCEL BOUNDARY
- ADJACENT PROPERTIES
- PIPELINE EASEMENT
- TEMPORARY CONSTRUCTION EASEMENT
- SECTION BOUNDARY
- COUNTY BOUNDARY

NOTES:

1. THIS IS A PRELIMINARY DOCUMENT AND IS INTENDED TO DEPICT THE APPROXIMATE LOCATION OF A PROPOSED PIPELINE EASEMENT.
2. THIS DOCUMENT DOES NOT REPRESENT A LAND SURVEY AND IS NOT INTENDED TO DEPICT THE FINAL ALIGNMENT
3. COORDINATE SYSTEM: UTM ZONE 14 NORTH, NAD83, US SURVEY FEET

SIGNATURE: _____ DATE: _____



**SUMMIT CARBON
SOLUTIONS**

PRELIMINARY PIPELINE ROUTE

| | | |
|------------------------------|---------------|---|
| DRAWN BY: | AC | SUMMIT CARBON SOLUTIONS MIDWEST CARBON EXPRESS ALAN & RITA BROWN LIVING TRUST, DATE APRIL 29, 2008 TAX ID: 010001055105420 TRACT NUMBER: SD-LA-206-020.100 |
| CHECKED BY: | JW | |
| MAP DATE: | 11/30/2021 | |
| SCALE: | 1 inch = 613' | |
| REV NO. | DATE | DESCRIPTION |
| G | 8/19/2022 | REVISED WORKSPACE |
| H | 10/3/2022 | REVISED PARCEL BOUNDARY |
| DRAWING NO. | PROJECT NO. | SHEET NO. |
| BW-MCE-ACQ-SD-LA-206-020.100 | 450959 | 01 of 01 |