

# **Attachment No. 1**

# EXHIBIT "B"

## PRELIMINARY ROUTE

### SPINK COUNTY, SOUTH DAKOTA

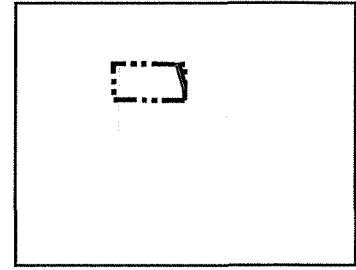
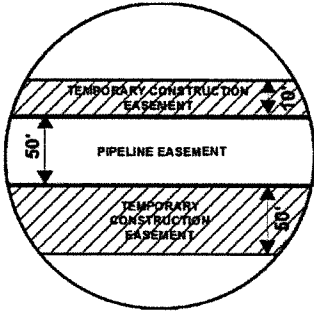

VICINITY MAP  
N.T.S.

**SEC. 17 T120N R63W**



ROUTING LENGTH = 957.976 FT +/-

IMPACTS: PIPELINE EASEMENT = 1.1 AC. +/- / TEMPORARY CONSTRUCTION EASEMENT = 1.137 AC. +/-

**Legend**

- PROPOSED ROUTE
- PIPELINE EASEMENT
- PARCEL BOUNDARY
- TEMPORARY CONSTRUCTION EASEMENT
- ADJACENT PROPERTIES
- SECTION BOUNDARY
- COUNTY BOUNDARY

**NOTES:**

1. THIS IS A PRELIMINARY DOCUMENT AND IS INTENDED TO DEPICT THE APPROXIMATE LOCATION OF A PROPOSED PIPELINE EASEMENT.
2. THIS DOCUMENT DOES NOT REPRESENT A LAND SURVEY AND IS NOT INTENDED TO DEPICT THE FINAL ALIGNMENT
3. COORDINATE SYSTEM: UTM ZONE 14 NORTH, NAD83, US SURVEY FEET



**SUMMIT CARBON SOLUTIONS**

**PRELIMINARY PIPELINE ROUTE**

DRAWN BY: AC		SUMMIT CARBON SOLUTIONS MIDWEST CARBON EXPRESS BRAD W FISCHBACH  TAX ID: 005124 TRACT NUMBER: SD-SP-0495.100
CHECKED BY: JW		
MAP DATE: 12/16/2021		
SCALE: 1 inch = 248'		
REV NO.	DATE	DESCRIPTION
B	3/7/2022	REVISED WORKSPACE
C	12/8/2022	REVISED PARCEL BOUNDARY
DRAWING NO. C-MCE-ACQ-SD-SP-0495.100		PROJECT NO. 450959
		SHEET NO. 01 of 01

# EXHIBIT "B"

## PRELIMINARY ROUTE

### SPINK COUNTY, SOUTH DAKOTA

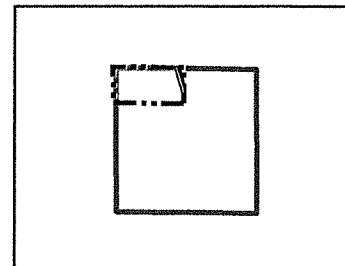
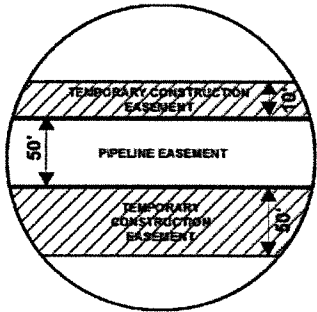

VICINITY MAP  
N.T.S.

**SEC. 17 T120N R63W**

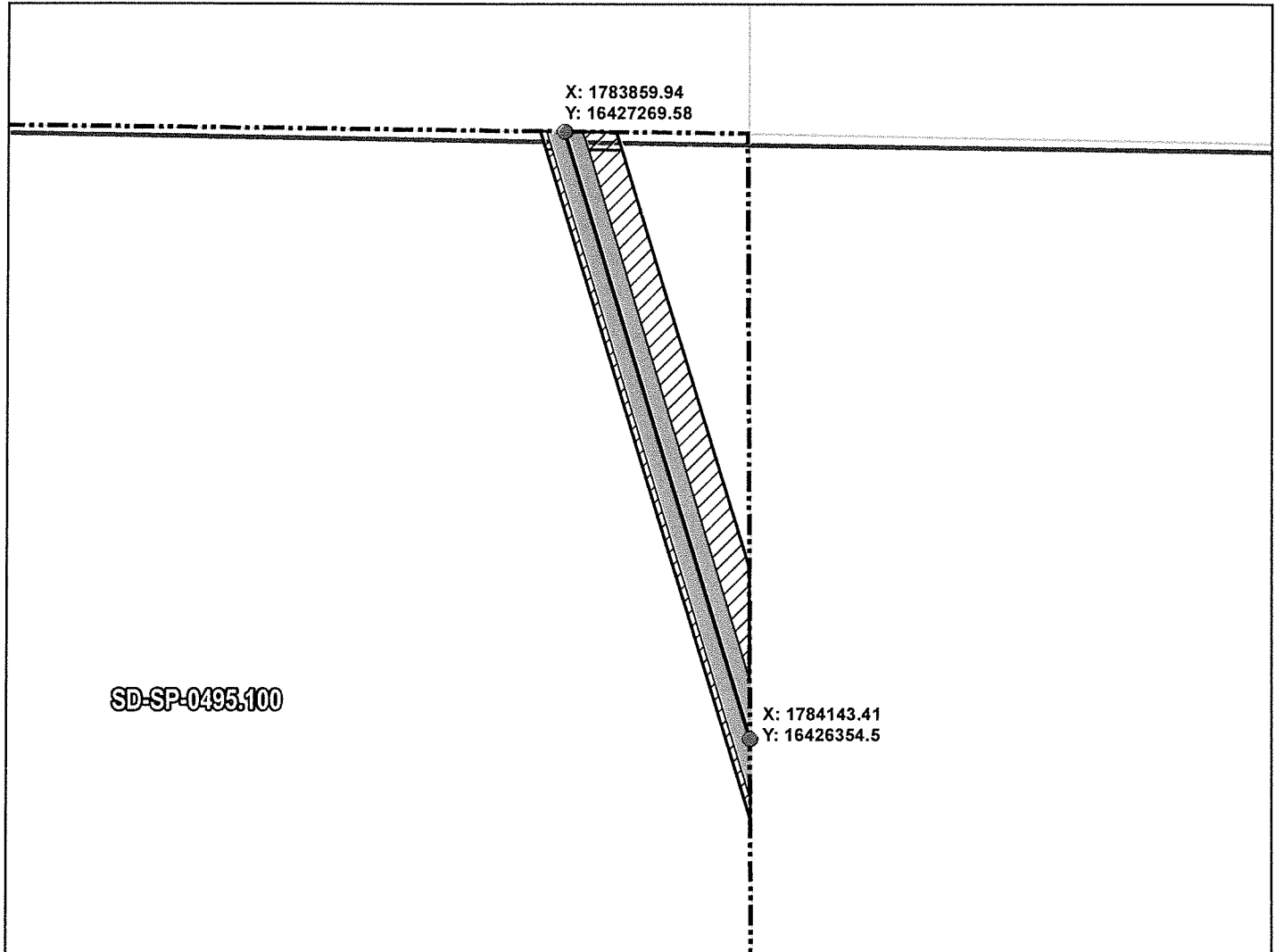

ROUTING LENGTH = 957.976 FT +/-

IMPACTS: PIPELINE EASEMENT = 1.1 AC. +/- / TEMPORARY CONSTRUCTION EASEMENT = 1.137 AC. +/-

**Legend**

- PROPOSED ROUTE
- ROADS
- PARCEL BOUNDARY
- ADJACENT PROPERTIES
- ▨ PIPELINE EASEMENT
- ▩ TEMPORARY CONSTRUCTION EASEMENT
- ▭ SECTION BOUNDARY
- ▭ COUNTY BOUNDARY

**NOTES:**

1. THIS IS A PRELIMINARY DOCUMENT AND IS INTENDED TO DEPICT THE APPROXIMATE LOCATION OF A PROPOSED PIPELINE EASEMENT.
2. THIS DOCUMENT DOES NOT REPRESENT A LAND SURVEY AND IS NOT INTENDED TO DEPICT THE FINAL ALIGNMENT
3. COORDINATE SYSTEM: UTM ZONE 14 NORTH, NAD83, US SURVEY FEET

SIGNATURE: \_\_\_\_\_ DATE: \_\_\_\_\_



**SUMMIT CARBON SOLUTIONS**

**PRELIMINARY PIPELINE ROUTE**

DRAWN BY: AC		SUMMIT CARBON SOLUTIONS MIDWEST CARBON EXPRESS BRAD W FISCHBACH  TAX ID: 005124 TRACT NUMBER: SD-SP-0495.100
CHECKED BY: JW		
MAP DATE: 12/16/2021		
SCALE: 1 inch = 248'		
REV NO.	DATE	DESCRIPTION
B	3/7/2022	REVISED WORKSPACE
C	12/8/2022	REVISED PARCEL BOUNDARY
DRAWING NO. BW-MCE-ACQ-SD-SP-0495.100		PROJECT NO. 450959 SHEET NO. 01 of 01

# EXHIBIT "B"

## PRELIMINARY ROUTE

### SPINK COUNTY, SOUTH DAKOTA

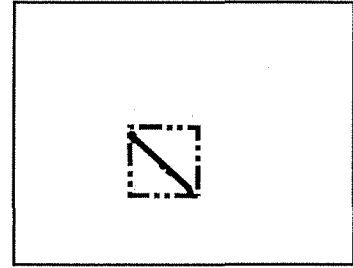
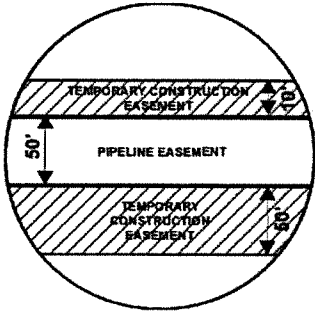

VICINITY MAP  
N.T.S.

SEC. 08 T120N R63W

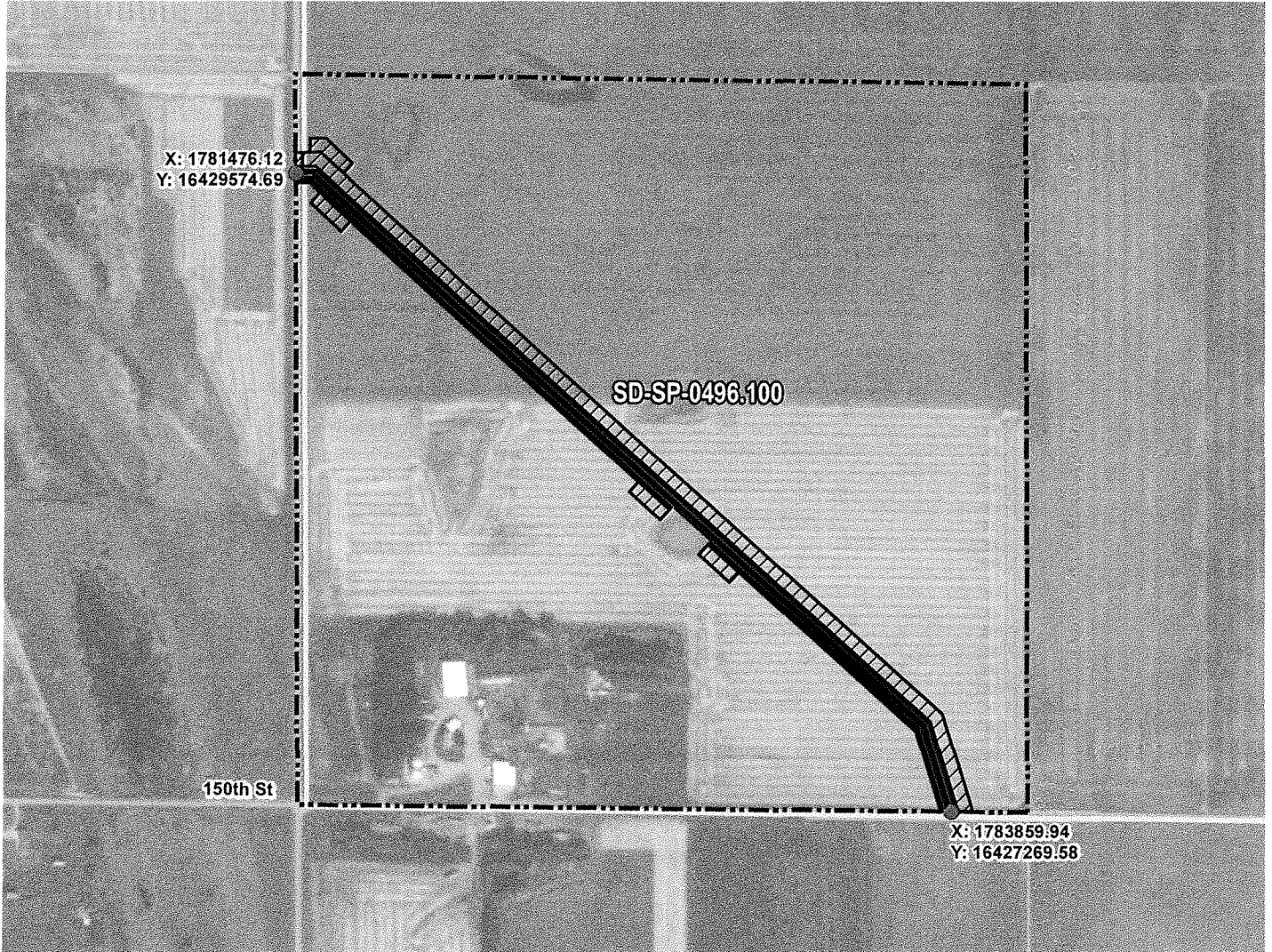

ROUTING LENGTH = 3376.177 FT +/-

IMPACTS: PIPELINE EASEMENT = 3.875 AC. +/- / TEMPORARY CONSTRUCTION EASEMENT = 5.403 AC. +/-

**Legend**

- PROPOSED ROUTE
- PARCEL BOUNDARY
- ADJACENT PROPERTIES
- PIPELINE EASEMENT
- TEMPORARY CONSTRUCTION EASEMENT
- SECTION BOUNDARY
- COUNTY BOUNDARY

**NOTES:**

1. THIS IS A PRELIMINARY DOCUMENT AND IS INTENDED TO DEPICT THE APPROXIMATE LOCATION OF A PROPOSED PIPELINE EASEMENT.
2. THIS DOCUMENT DOES NOT REPRESENT A LAND SURVEY AND IS NOT INTENDED TO DEPICT THE FINAL ALIGNMENT
3. COORDINATE SYSTEM: UTM ZONE 14 NORTH, NAD83, US SURVEY FEET



**SUMMIT CARBON SOLUTIONS**

**PRELIMINARY PIPELINE ROUTE**

DRAWN BY: AC

CHECKED BY: JW

MAP DATE: 12/16/2021

SCALE: 1 inch = 592'

REV NO.      DATE

F              3/9/2023

G              3/9/2023

**SUMMIT CARBON SOLUTIONS  
MIDWEST CARBON EXPRESS  
BRAD W FISCHBACH**

TAX ID: 005029  
TRACT NUMBER: SD-SP-0496.100

DRAWING NO. C-MCE-ACQ-SD-SP-0496.100

PROJECT NO. 450959

SHEET NO. 01 of 01

# EXHIBIT "B"

## PRELIMINARY ROUTE

### SPINK COUNTY, SOUTH DAKOTA

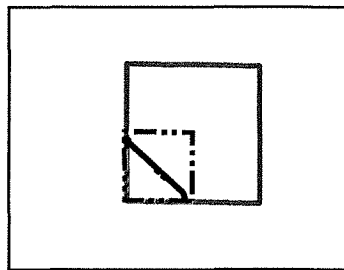
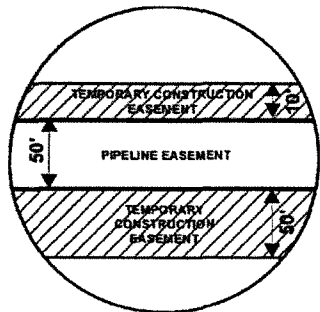

VICINITY MAP  
N.T.S.

SEC. 08 T120N R63W

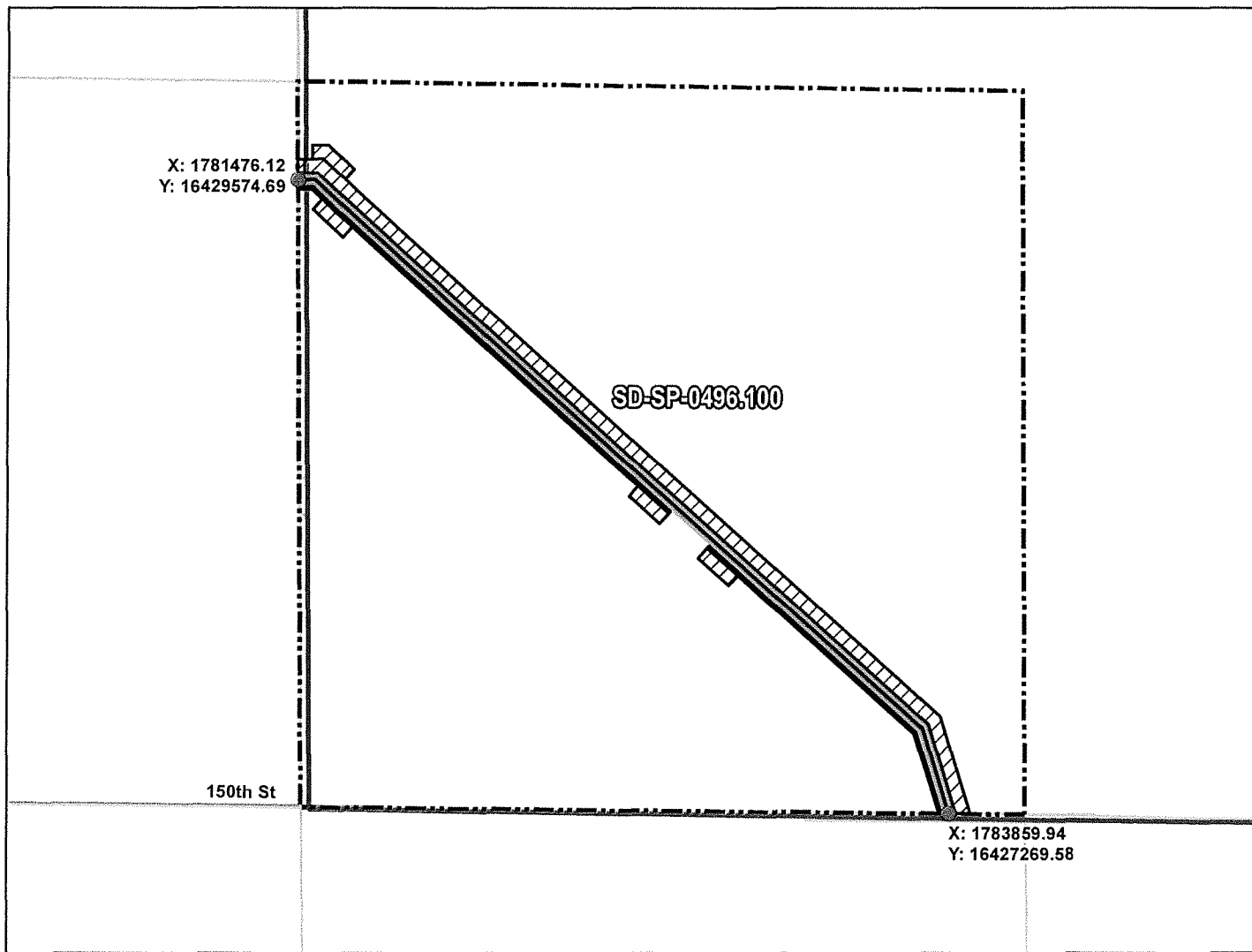

ROUTING LENGTH = 3376.177 FT +/-

IMPACTS: PIPELINE EASEMENT = 3.875 AC. +/- / TEMPORARY CONSTRUCTION EASEMENT = 5.403 AC. +/-

**Legend**

- PROPOSED ROUTE
- ROADS
- ▭ PARCEL BOUNDARY
- ▭ ADJACENT PROPERTIES
- ▨ PIPELINE EASEMENT
- ▨ TEMPORARY CONSTRUCTION EASEMENT
- ▭ SECTION BOUNDARY
- ▭ COUNTY BOUNDARY

**NOTES:**

1. THIS IS A PRELIMINARY DOCUMENT AND IS INTENDED TO DEPICT THE APPROXIMATE LOCATION OF A PROPOSED PIPELINE EASEMENT.
2. THIS DOCUMENT DOES NOT REPRESENT A LAND SURVEY AND IS NOT INTENDED TO DEPICT THE FINAL ALIGNMENT
3. COORDINATE SYSTEM: UTM ZONE 14 NORTH, NAD83, US SURVEY FEET

SIGNATURE: \_\_\_\_\_ DATE: \_\_\_\_\_



**SUMMIT CARBON SOLUTIONS**

**PRELIMINARY PIPELINE ROUTE**

DRAWN BY: AC		SUMMIT CARBON SOLUTIONS MIDWEST CARBON EXPRESS BRAD W FISCHBACH  TAX ID: 005029 TRACT NUMBER: SD-SP-0496.100
CHECKED BY: JW		
MAP DATE: 12/16/2021		
SCALE: 1 inch = 592'		
REV NO.	DATE	DESCRIPTION
F	3/9/2023	REVISED WORKSPACE
G	3/9/2023	REVISED WORKSPACE
DRAWING NO. BW-MCE-ACQ-SD-SP-0496.100		PROJECT NO. 450959 SHEET NO. 01 of 01