

# **Attachment No. 1**

# EXHIBIT "B"

## PRELIMINARY ROUTE

### MCPHERSON COUNTY, SOUTH DAKOTA

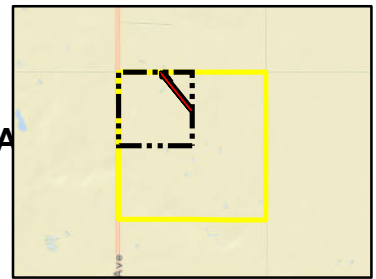

VICINITY MAP  
N.T.S.

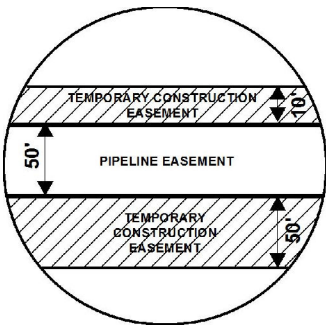

**SEC. 27 T126N R68W**

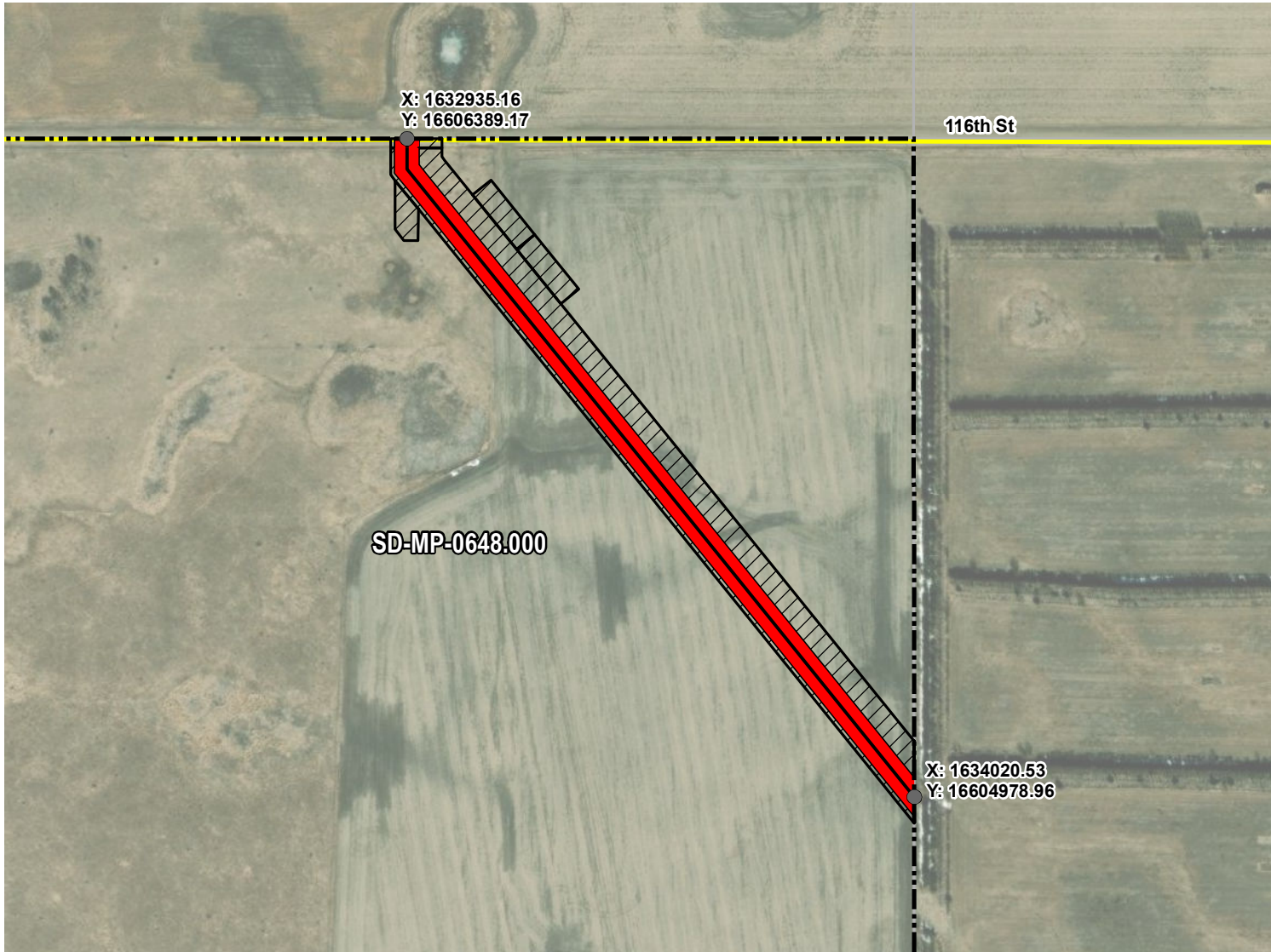

**ROUTING LENGTH = 1793.851 FT +/-**

**IMPACTS: PIPELINE EASEMENT = 2.059 AC. +/- / TEMPORARY CONSTRUCTION EASEMENT = 2.824 AC. +/-**

**Legend**

- PROPOSED ROUTE
- PIPELINE EASEMENT
- PARCEL BOUNDARY
- TEMPORARY CONSTRUCTION EASEMENT
- ADJACENT PROPERTIES
- SECTION BOUNDARY
- COUNTY BOUNDARY

**NOTES:**

1. THIS IS A PRELIMINARY DOCUMENT AND IS INTENDED TO DEPICT THE APPROXIMATE LOCATION OF A PROPOSED PIPELINE EASEMENT.
2. THIS DOCUMENT DOES NOT REPRESENT A LAND SURVEY AND IS NOT INTENDED TO DEPICT THE FINAL ALIGNMENT
3. COORDINATE SYSTEM: UTM ZONE 14 NORTH, NAD83, US SURVEY FEET

**PRELIMINARY PIPELINE ROUTE**

DRAWN BY: AC		SUMMIT CARBON SOLUTIONS MIDWEST CARBON EXPRESS LEROY M WEISZHAAR  TAX ID: 1248 TRACT NUMBER: SD-MP-0648.000
CHECKED BY: JW		
MAP DATE: 12/17/2021		
SCALE: 1 inch = 350'		
REV NO.	DATE	DESCRIPTION
C	8/2/2022	REVISED WORKSPACE
D	10/13/2022	REVISED WORKSPACE
DRAWING NO. C-MCE-ACQ-SD-MP-0648.000		PROJECT NO. 450959 SHEET NO. 01 of 01



# EXHIBIT "B"

## PRELIMINARY ROUTE

### MCPHERSON COUNTY, SOUTH DAKOTA

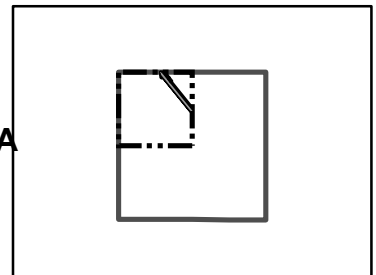

VICINITY MAP  
N.T.S.

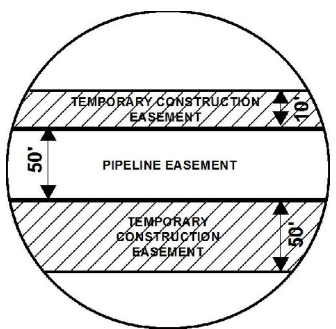

**SEC. 27 T126N R68W**

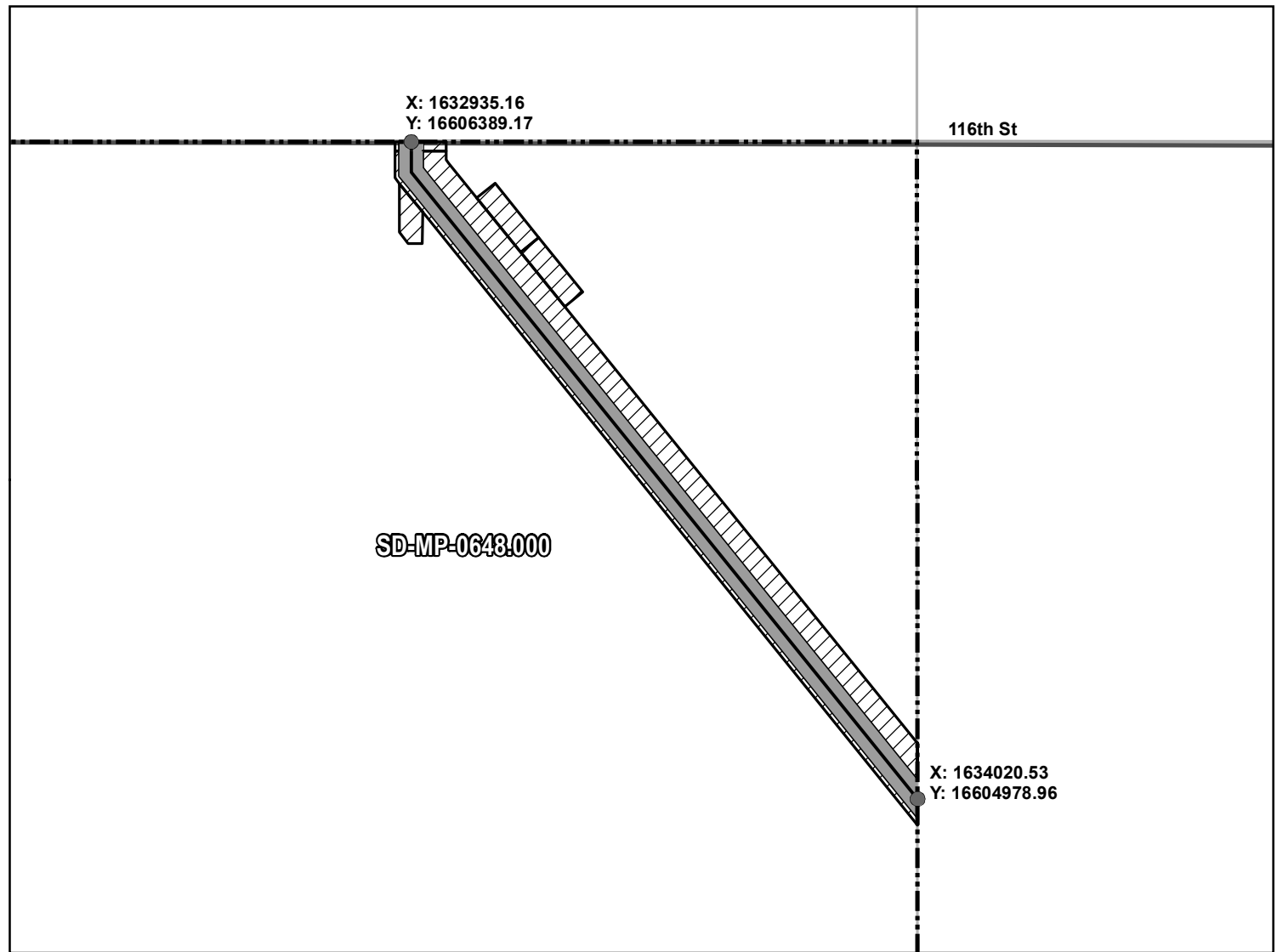

**ROUTING LENGTH = 1793.851 FT +/-**  
**IMPACTS: PIPELINE EASEMENT = 2.059 AC. +/- / TEMPORARY CONSTRUCTION EASEMENT = 2.824 AC. +/-**

- Legend**
- PROPOSED ROUTE
  - ROADS
  - PARCEL BOUNDARY
  - ADJACENT PROPERTIES
  - PIPELINE EASEMENT
  - TEMPORARY CONSTRUCTION EASEMENT
  - SECTION BOUNDARY
  - COUNTY BOUNDARY

**NOTES:**

1. THIS IS A PRELIMINARY DOCUMENT AND IS INTENDED TO DEPICT THE APPROXIMATE LOCATION OF A PROPOSED PIPELINE EASEMENT.
2. THIS DOCUMENT DOES NOT REPRESENT A LAND SURVEY AND IS NOT INTENDED TO DEPICT THE FINAL ALIGNMENT
3. COORDINATE SYSTEM: UTM ZONE 14 NORTH, NAD83, US SURVEY FEET

SIGNATURE: \_\_\_\_\_ DATE: \_\_\_\_\_



<b>PRELIMINARY PIPELINE ROUTE</b>			
DRAWN BY: AC		<b>SUMMIT CARBON SOLUTIONS</b> <b>MIDWEST CARBON EXPRESS</b> <b>LEROY M WEISZHAAR</b>  TAX ID: 1248 TRACT NUMBER: SD-MP-0648.000	
CHECKED BY: JW			
MAP DATE: 12/17/2021			
SCALE: 1 inch = 350'			
REV NO.	DATE	DESCRIPTION	
C	8/2/2022	REVISED WORKSPACE	
D	10/13/2022	REVISED WORKSPACE	
DRAWING NO. BW-MCE-ACQ-SD-MP-0648.000		PROJECT NO. 450959	SHEET NO. 01 of 01