

Attachment No. 1

EXHIBIT "B"

PRELIMINARY ROUTE

MCPHERSON COUNTY, SOUTH DAKOTA

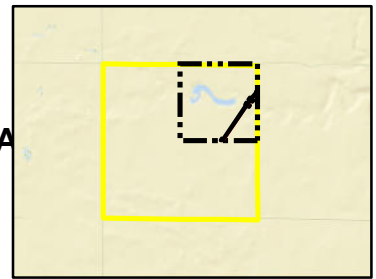

VICINITY MAP
N.T.S.

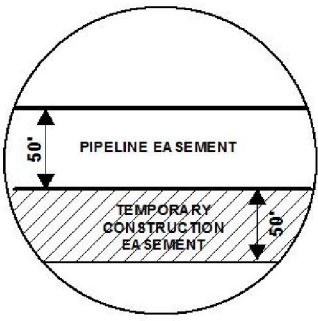

SEC. 28 T128N R66W

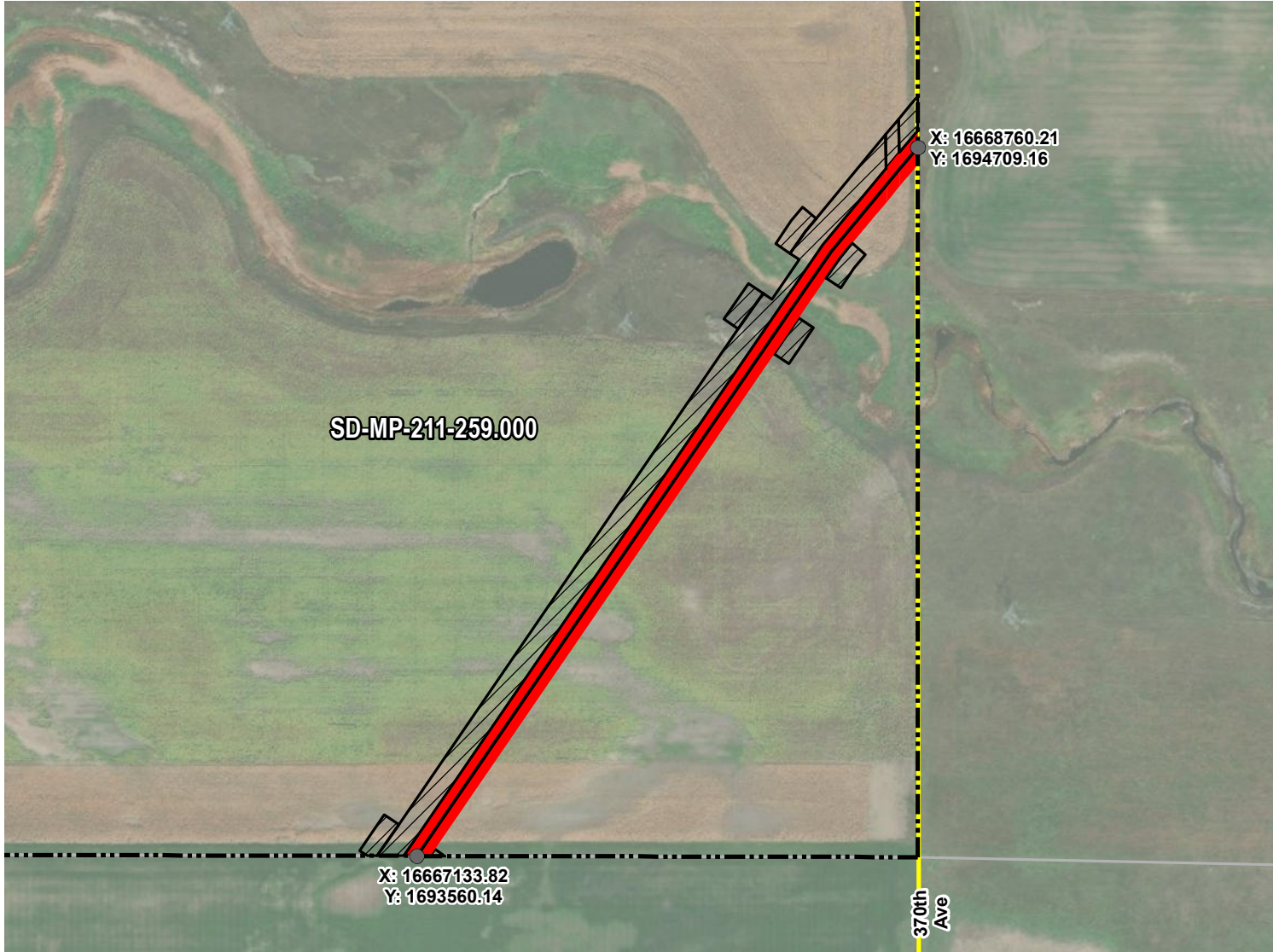

ROUTING LENGTH = 1992.475 FT +/-

IMPACTS: PIPELINE EASEMENT = 2.287 AC. +/- / TEMPORARY CONSTRUCTION EASEMENT = 2.8 AC. +/-

Legend

- PROPOSED ROUTE
- PIPELINE EASEMENT
- PARCEL BOUNDARY
- TEMPORARY CONSTRUCTION EASEMENT
- ADJACENT PROPERTIES
- SECTION BOUNDARY
- COUNTY BOUNDARY

NOTES:

1. THIS IS A PRELIMINARY DOCUMENT AND IS INTENDED TO DEPICT THE APPROXIMATE LOCATION OF A PROPOSED PIPELINE EASEMENT.
2. THIS DOCUMENT DOES NOT REPRESENT A LAND SURVEY AND IS NOT INTENDED TO DEPICT THE FINAL ALIGNMENT
3. COORDINATE SYSTEM: UTM ZONE 14 NORTH, NAD83, US SURVEY FEET

PRELIMINARY PIPELINE ROUTE

DRAWN BY: AC		SUMMIT CARBON SOLUTIONS MIDWEST CARBON EXPRESS ALDEN J. FLAKOLL TAX ID: 474 TRACT NUMBER: SD-MP-211-259.000
CHECKED BY: JW		
MAP DATE: 12/17/2021		
SCALE: 1 inch = 376'		
REV NO.	DATE	DESCRIPTION
A	12/17/2021	INITIAL ISSUE
B	3/8/2022	REVISED WORKSPACE
DRAWING NO. C-MCE-ACQ-SD-MP-211-259.000		PROJECT NO. 450959
		SHEET NO. 01 of 01



EXHIBIT "B"

PRELIMINARY ROUTE

MCPHERSON COUNTY, SOUTH DAKOTA

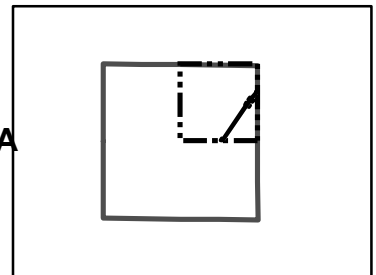

VICINITY MAP
N.T.S.

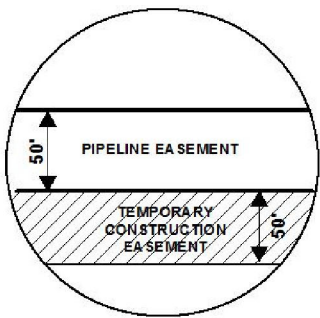

SEC. 28 T128N R66W

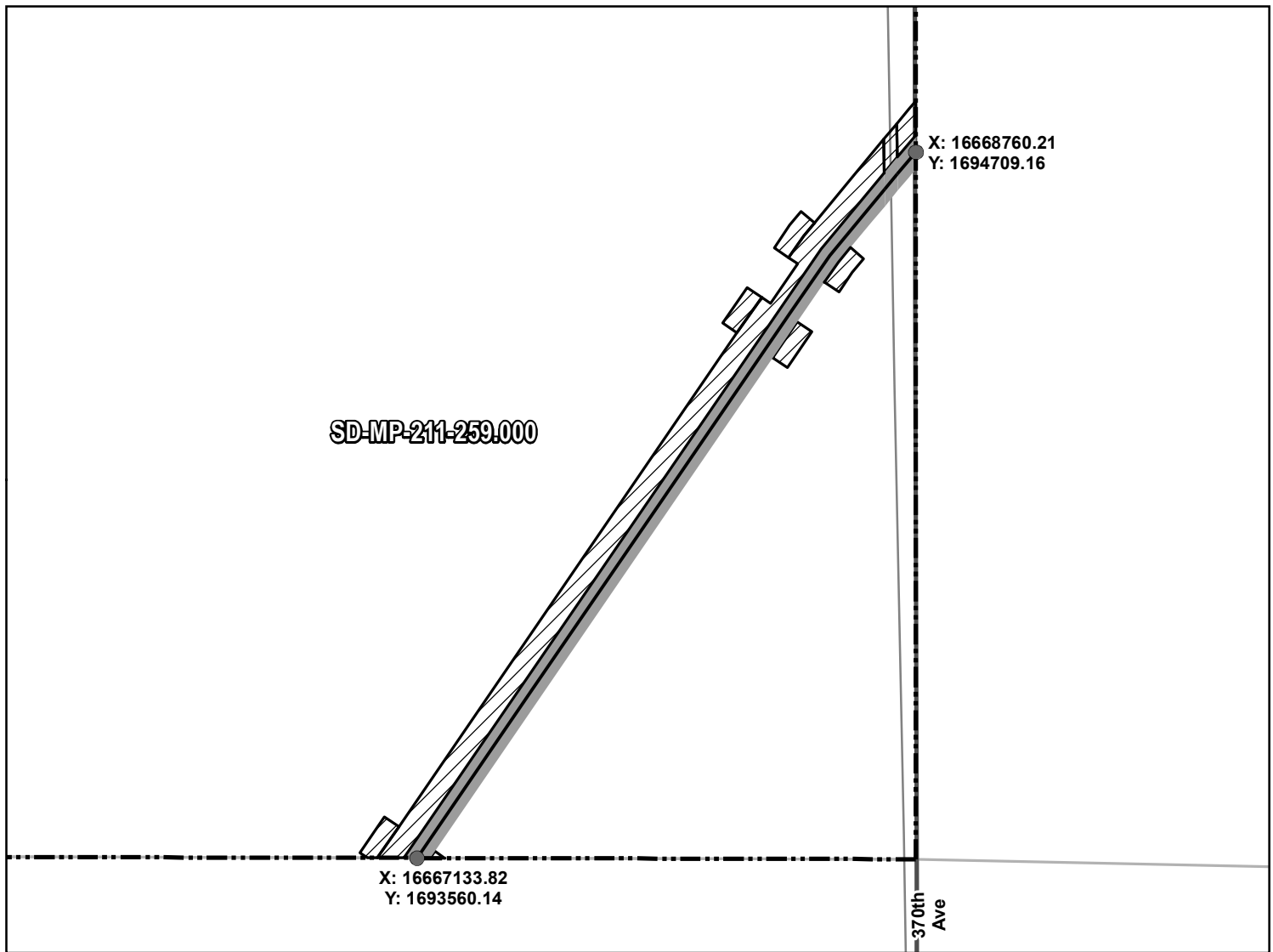

ROUTING LENGTH = 1992.475 FT +/-
IMPACTS: PIPELINE EASEMENT = 2.287 AC. +/- / TEMPORARY CONSTRUCTION EASEMENT = 2.8 AC. +/-

Legend

PROPOSED ROUTE	PIPELINE EASEMENT
ROADS	TEMPORARY CONSTRUCTION EASEMENT
PARCEL BOUNDARY	SECTION BOUNDARY
ADJACENT PROPERTIES	COUNTY BOUNDARY

NOTES:

1. THIS IS A PRELIMINARY DOCUMENT AND IS INTENDED TO DEPICT THE APPROXIMATE LOCATION OF A PROPOSED PIPELINE EASEMENT.
2. THIS DOCUMENT DOES NOT REPRESENT A LAND SURVEY AND IS NOT INTENDED TO DEPICT THE FINAL ALIGNMENT
3. COORDINATE SYSTEM: UTM ZONE 14 NORTH, NAD83, US SURVEY FEET

SIGNATURE: _____ DATE: _____



PRELIMINARY PIPELINE ROUTE		
DRAWN BY:	AC	SUMMIT CARBON SOLUTIONS MIDWEST CARBON EXPRESS ALDEN J. FLAKOLL TAX ID: 474 TRACT NUMBER: SD-MP-211-259.000
CHECKED BY:	JW	
MAP DATE:	12/17/2021	
SCALE:	1 inch = 376'	
REV NO.	DATE	DESCRIPTION
A	12/17/2021	INITIAL ISSUE
B	3/8/2022	REVISED WORKSPACE
DRAWING NO. BW-MCE-ACQ-SD-MP-211-259.000		PROJECT NO. 450959
		SHEET NO. 01 of 01

EXHIBIT "B"

PRELIMINARY ROUTE

MCPHERSON COUNTY, SOUTH DAKOTA

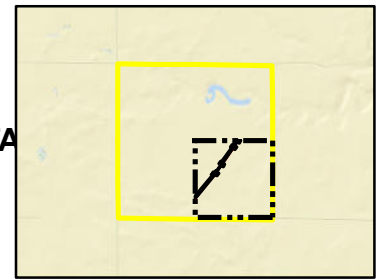

VICINITY MAP
N.T.S.

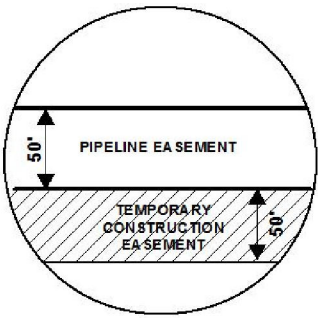

SEC. 28 T128N R66W

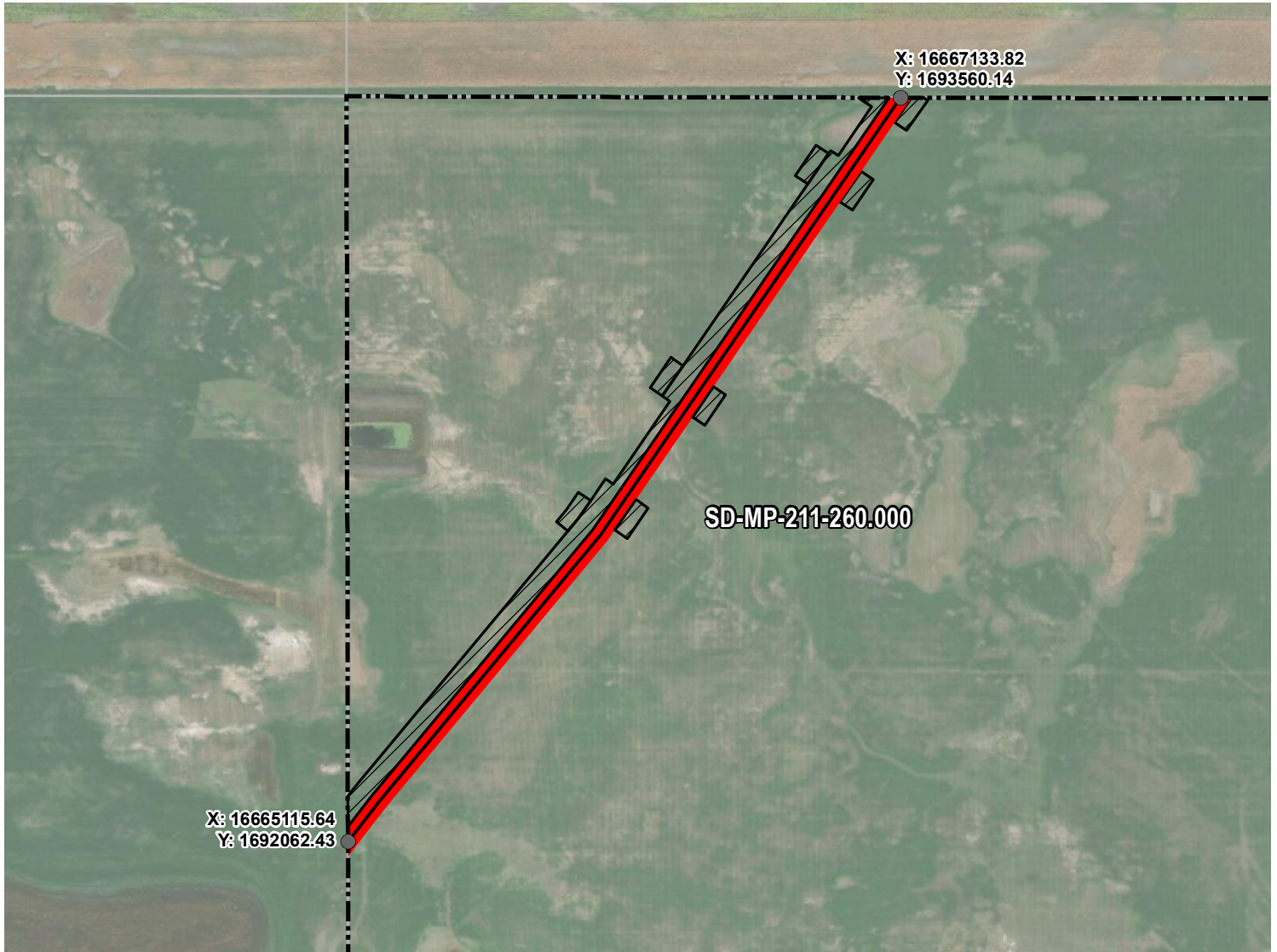

ROUTING LENGTH = 2515.672 FT +/-

IMPACTS: PIPELINE EASEMENT = 2.887 AC. +/- / TEMPORARY CONSTRUCTION EASEMENT = 3.165 AC. +/-

Legend

- PROPOSED ROUTE
- PARCEL BOUNDARY
- ADJACENT PROPERTIES
- PIPELINE EASEMENT
- TEMPORARY CONSTRUCTION EASEMENT
- SECTION BOUNDARY
- COUNTY BOUNDARY

NOTES:

1. THIS IS A PRELIMINARY DOCUMENT AND IS INTENDED TO DEPICT THE APPROXIMATE LOCATION OF A PROPOSED PIPELINE EASEMENT.
2. THIS DOCUMENT DOES NOT REPRESENT A LAND SURVEY AND IS NOT INTENDED TO DEPICT THE FINAL ALIGNMENT
3. COORDINATE SYSTEM: UTM ZONE 14 NORTH, NAD83, US SURVEY FEET

PRELIMINARY PIPELINE ROUTE

DRAWN BY:	AC	SUMMIT CARBON SOLUTIONS MIDWEST CARBON EXPRESS ALDEN J. FLAKOLL TAX ID: 477 TRACT NUMBER: SD-MP-211-260.000
CHECKED BY:	JW	
MAP DATE:	12/17/2021	
SCALE:	1 inch = 443'	
REV NO.	DATE	DESCRIPTION
A	12/17/2021	INITIAL ISSUE
B	3/8/2022	REVISED WORKSPACE
DRAWING NO. C-MCE-ACQ-SD-MP-211-260.000		PROJECT NO. 450959
		SHEET NO. 01 of 01



EXHIBIT "B"

PRELIMINARY ROUTE

MCPHERSON COUNTY, SOUTH DAKOTA

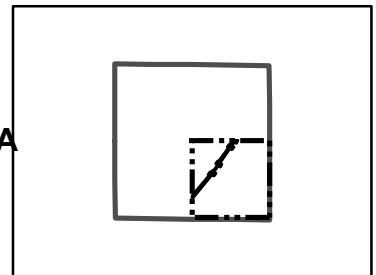

VICINITY MAP
N.T.S.

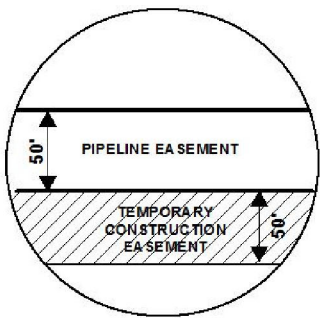

SEC. 28 T128N R66W

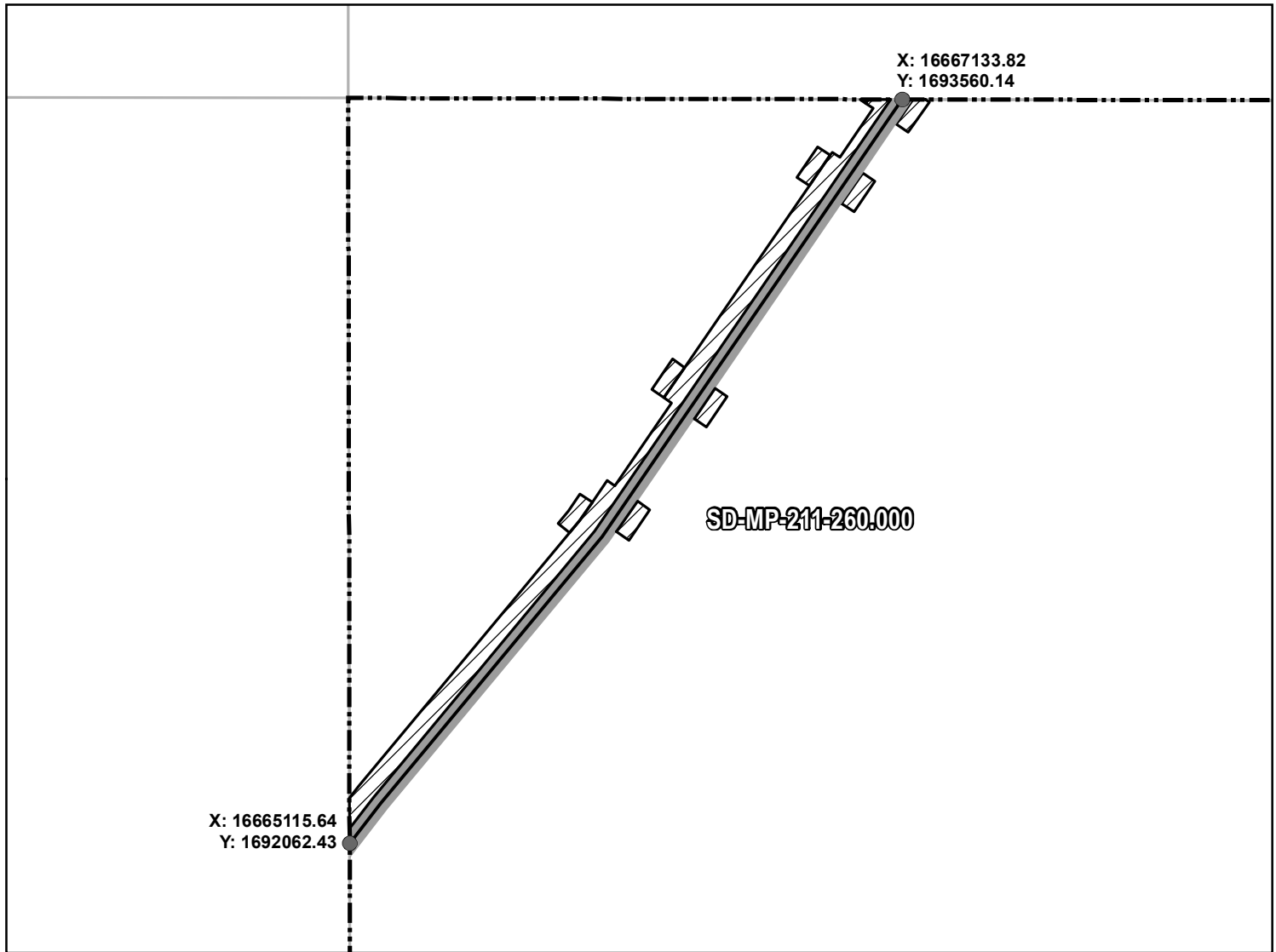

ROUTING LENGTH = 2515.672 FT +/-
IMPACTS: PIPELINE EASEMENT = 2.887 AC. +/- / TEMPORARY CONSTRUCTION EASEMENT = 3.165 AC. +/-

- Legend**
- PROPOSED ROUTE
 - ROADS
 - PARCEL BOUNDARY
 - ADJACENT PROPERTIES
 - PIPELINE EASEMENT
 - TEMPORARY CONSTRUCTION EASEMENT
 - SECTION BOUNDARY
 - COUNTY BOUNDARY

NOTES:

1. THIS IS A PRELIMINARY DOCUMENT AND IS INTENDED TO DEPICT THE APPROXIMATE LOCATION OF A PROPOSED PIPELINE EASEMENT.
2. THIS DOCUMENT DOES NOT REPRESENT A LAND SURVEY AND IS NOT INTENDED TO DEPICT THE FINAL ALIGNMENT
3. COORDINATE SYSTEM: UTM ZONE 14 NORTH, NAD83, US SURVEY FEET

SIGNATURE: _____ DATE: _____



PRELIMINARY PIPELINE ROUTE		
DRAWN BY:	AC	SUMMIT CARBON SOLUTIONS MIDWEST CARBON EXPRESS ALDEN J. FLAKOLL TAX ID: 477 TRACT NUMBER: SD-MP-211-260.000
CHECKED BY:	JW	
MAP DATE:	12/17/2021	
SCALE:	1 inch = 443'	
REV NO.	DATE	DESCRIPTION
A	12/17/2021	INITIAL ISSUE
B	3/8/2022	REVISED WORKSPACE
DRAWING NO.	PROJECT NO.	SHEET NO.
BW-MCE-ACQ-SD-MP-211-260.000	450959	01 of 01

EXHIBIT "B"

PRELIMINARY ROUTE

MCPHERSON COUNTY, SOUTH DAKOTA

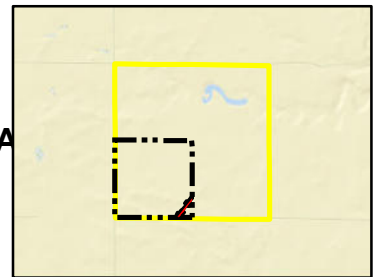

VICINITY MAP
N.T.S.

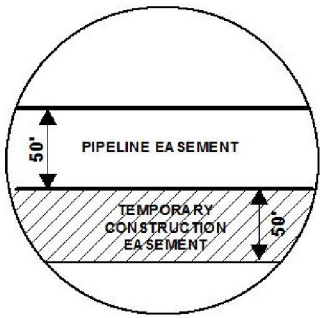

SEC. 28 T128N R66W

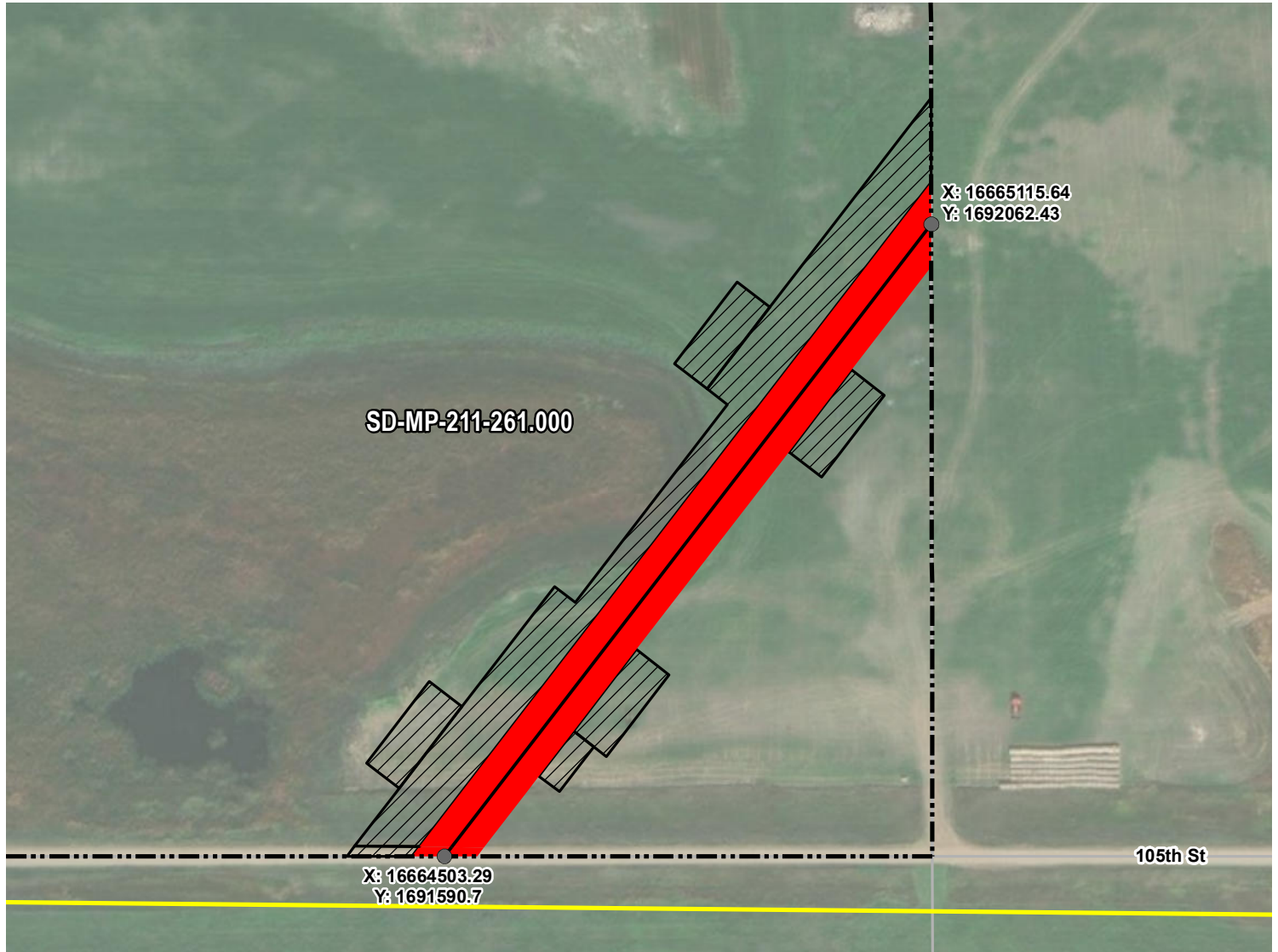

ROUTING LENGTH = 772.984 FT +/-

IMPACTS: PIPELINE EASEMENT = 0.887 AC. +/- / TEMPORARY CONSTRUCTION EASEMENT = 1.265 AC. +/-

Legend

- PROPOSED ROUTE
- PIPELINE EASEMENT
- PARCEL BOUNDARY
- TEMPORARY CONSTRUCTION EASEMENT
- ADJACENT PROPERTIES
- SECTION BOUNDARY
- COUNTY BOUNDARY

NOTES:

1. THIS IS A PRELIMINARY DOCUMENT AND IS INTENDED TO DEPICT THE APPROXIMATE LOCATION OF A PROPOSED PIPELINE EASEMENT.
2. THIS DOCUMENT DOES NOT REPRESENT A LAND SURVEY AND IS NOT INTENDED TO DEPICT THE FINAL ALIGNMENT
3. COORDINATE SYSTEM: UTM ZONE 14 NORTH, NAD83, US SURVEY FEET

PRELIMINARY PIPELINE ROUTE

DRAWN BY: AC		SUMMIT CARBON SOLUTIONS MIDWEST CARBON EXPRESS ALDEN J. FLAKOLL TAX ID: 476 TRACT NUMBER: SD-MP-211-261.000
CHECKED BY: JW		
MAP DATE: 12/17/2021		
SCALE: 1 inch = 158'		
REV NO.	DATE	DESCRIPTION
A	12/17/2021	INITIAL ISSUE
B	3/8/2022	REVISED WORKSPACE
DRAWING NO. C-MCE-ACQ-SD-MP-211-261.000		PROJECT NO. 450959
		SHEET NO. 01 of 01



EXHIBIT "B"

PRELIMINARY ROUTE

MCPHERSON COUNTY, SOUTH DAKOTA

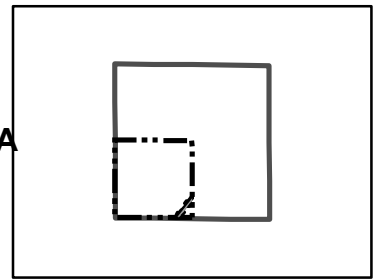

VICINITY MAP
N.T.S.

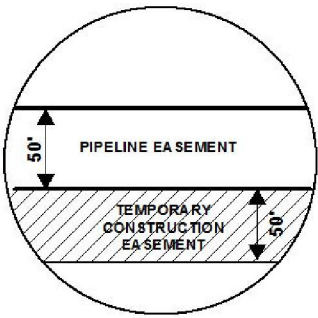

SEC. 28 T128N R66W

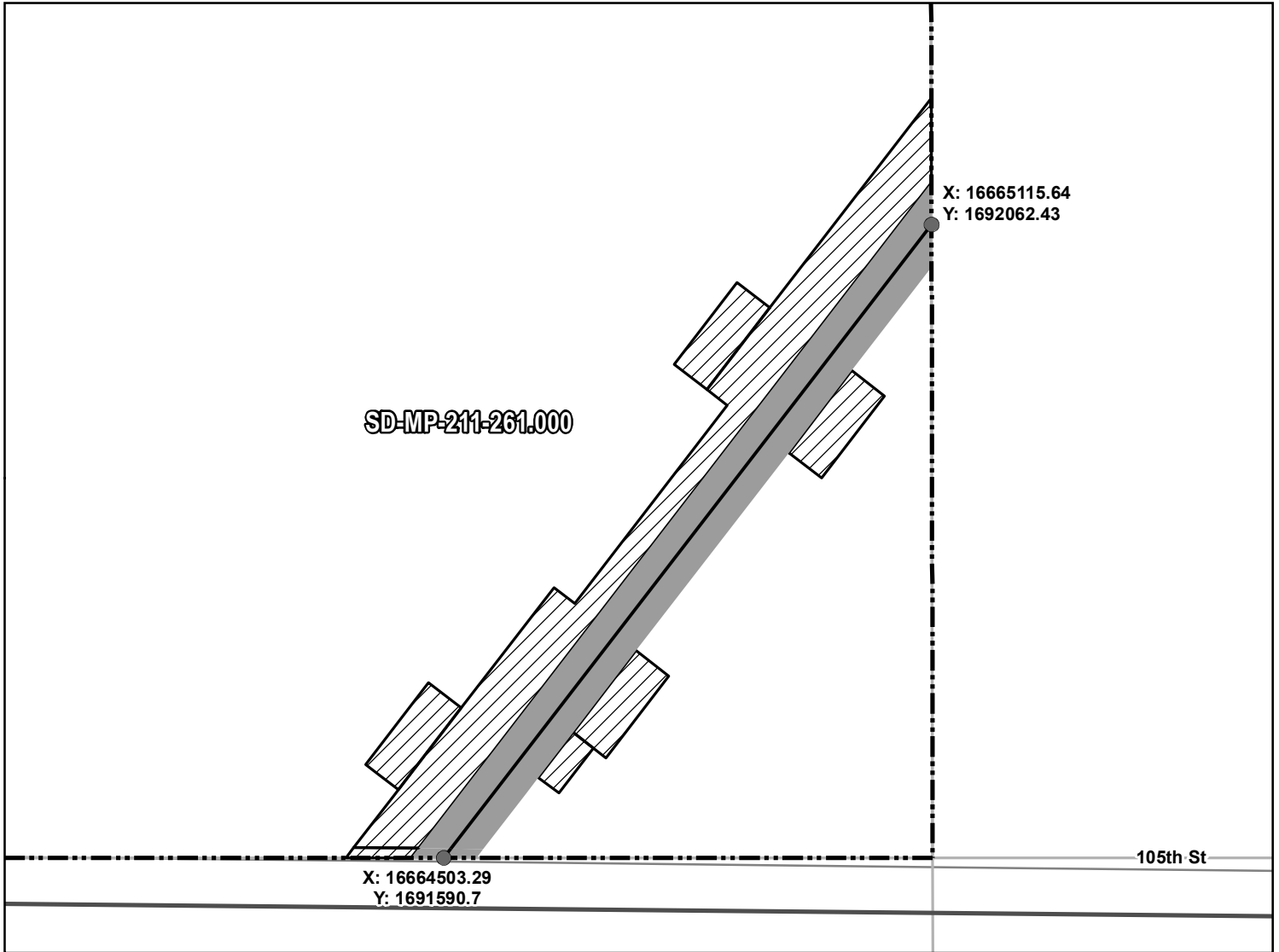

ROUTING LENGTH = 772.984 FT +/-
IMPACTS: PIPELINE EASEMENT = 0.887 AC. +/- / TEMPORARY CONSTRUCTION EASEMENT = 1.265 AC. +/-

PROPOSED ROUTE	PIPELINE EASEMENT
ROADS	TEMPORARY CONSTRUCTION EASEMENT
PARCEL BOUNDARY	SECTION BOUNDARY
ADJACENT PROPERTIES	COUNTY BOUNDARY

NOTES:

1. THIS IS A PRELIMINARY DOCUMENT AND IS INTENDED TO DEPICT THE APPROXIMATE LOCATION OF A PROPOSED PIPELINE EASEMENT.
2. THIS DOCUMENT DOES NOT REPRESENT A LAND SURVEY AND IS NOT INTENDED TO DEPICT THE FINAL ALIGNMENT
3. COORDINATE SYSTEM: UTM ZONE 14 NORTH, NAD83, US SURVEY FEET

SIGNATURE: _____ DATE: _____



SUMMIT CARBON SOLUTIONS

PRELIMINARY PIPELINE ROUTE

DRAWN BY: AC

CHECKED BY: JW

MAP DATE: 12/17/2021

SCALE: 1 inch = 158'

REV NO. DATE

A 12/17/2021

B 3/8/2022

**SUMMIT CARBON SOLUTIONS
MIDWEST CARBON EXPRESS
ALDEN J. FLAKOLL**

TAX ID: 476
TRACT NUMBER: SD-MP-211-261.000

DESCRIPTION

INITIAL ISSUE

REVISED WORKSPACE

DRAWING NO. BW-MCE-ACQ-SD-MP-211-261.000

PROJECT NO. 450959

SHEET NO. 01 of 01