

**BEFORE THE PUBLIC UTILITIES COMMISSION  
OF THE STATE OF SOUTH DAKOTA**

**IN THE MATTER OF THE  
APPLICATION BY SCS CARBON  
TRANSPORT, LLC FOR A PERMIT TO  
CONSTRUCT A CARBON DIOXIDE  
PIPELINE**

**HP22-001  
  
MOTION FOR ORDER PREEMPTING  
COUNTY ORDINANCES**

**Introduction**

Local zoning and land-use regulations have their place, but when it comes to routing interstate pipeline projects—those that stretch across multiple counties or even the entire state—the South Dakota Legislature has given siting permit authority to this Commission. Under South Dakota law, the Legislature has granted to this Commission the authority to supersede or preempt county regulations that, “as applied to the proposed route, are unreasonably restrictive in view of existing technology, factors of cost, or economics, or needs of parties where located in or out of the county.” SDCL § 49-41B-28.

Placing that responsibility in this Commission makes practical sense. Interstate projects, including this one, bolster economic development throughout the entire state, so decisions about siting and permitting should come from a body that represents the entire state. It also makes sense to give this Commission the option to have final say on pipeline projects because its members and staff have the expertise, experience, and resources to evaluate the evidence and make a decision based on evidence and the rule of law, and not on political reasons or purposes, or to meet a personal agenda. That is how it should be, and that is what the citizens of South Dakota have come to expect.

To that end, SCS Carbon Transport asks that the Commission supersede and preempt ordinances in Brown, Minnehaha, Spink, and McPherson counties.

Brown, Minnehaha, Spink, and McPherson counties have each enacted an ordinance that, among other things, establishes “setback” requirements banning SCS’s proposed route. And those counties enacted their ordinances more than a year after SCS submitted its route and application to this Commission, engaged and made commitments to landowners and other participants in South Dakota’s leading economic sector and spent millions of dollars acquiring right-of-away and preparing for its permit hearing based on preexisting county regulations. McPherson County also enacted a temporary moratorium on pipelines while the county commission purported to decide how and whether to regulate hazardous liquid pipelines. But that “temporary” moratorium appears to be a permanent one because the McPherson County Commission continues to extend that outright ban into perpetuity.

These are not ordinary county ordinances. Each one was enacted as a reaction and to expressly target (and likely stop) carbon dioxide (CO<sub>2</sub>) pipelines. The several counties are now taking it upon themselves to set a Balkanized energy and transmission policy for the State, a task that has been, is supposed to be (and should be) left to this Commission. The question before this Commission is not whether local governments should have some limited role in enacting neutral ordinances that affect pipelines. The question seems to be whether this Commission or sets of county commissioners are really going to be the siting and routing authority for projects within and through the State.

The land-use and zoning restrictions in Brown, Minnehaha, Spink, and McPherson counties are clearly unreasonably restrictive as applied to the proposed route. They don’t make the facility safer or more efficient; in fact, the reverse is true. For example, routing farther away from a property line can expose a pipeline to a greater risk of third-party damage or to slopes with a higher potential for erosion or a host of other factors which are routinely taken into account in the

routing process. SCS therefore respectfully requests that the Commission, as part of its order granting SCS's permit, supersede and preempt these and any other such ordinances. If section 49-41B-28 means anything, it means that these and perhaps other county ordinances if any more are adopted must be set aside for this Commission's state-wide siting decision.

### **Background**

#### **Brown County Ordinance**

On April 25, 2023—more than fourteen months after SCS filed its application for permit and formally announced its initial plant partners and route—the Brown County Commission enacted ordinance #243.<sup>1</sup> The ordinance requires that hazardous liquid pipelines, including pipelines that transport CO<sub>2</sub>, be at least 1,500 feet from the property line of all “cautionary uses,” which are defined as residential dwellings, any structure with a living quarters, schools, daycares, or churches.

The setback requirement blocks SCS's proposed mainline route through Brown County and two proposed trunklines, one of which connects the Glacial Lakes Energy plant in Aberdeen to the mainline. SCS's proposed route is shown in red in the map below; the gray areas are those within the ordinance's new setback areas.

---

<sup>1</sup> The ordinance is attached as Exhibit 1 to James Powell's rebuttal testimony filed on July 10, 2023. <https://puc.sd.gov/commission/dockets/hydrocarbonpipeline/2022/hp22-001/testimony/summit/JPowellExh1.pdf>



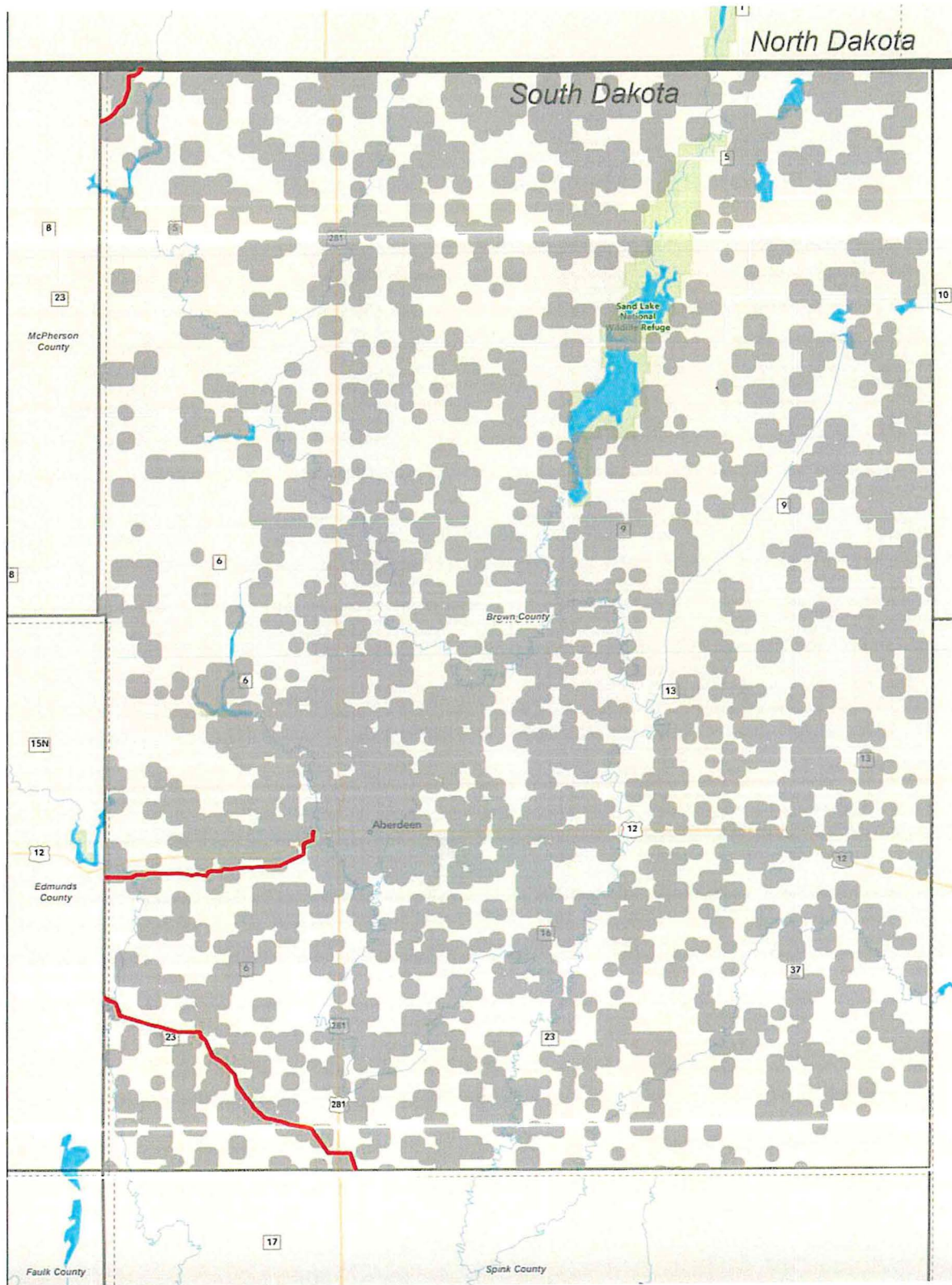



### Minnehaha County Ordinance

On June 6, 2023—sixteen months after SCS filed its application for permit and formally announced its route—the Minnehaha County Commission enacted ordinance MC16-179-23.<sup>2</sup> The ordinance sets the following “separation criteria” (i.e., setbacks): (1) 330 feet between the parcel boundary of any dwelling, church, or business, (2) 1,000 feet from the parcel boundary of any public park or school, (3) 5,280 feet (1 mile) from any municipality with a population of 5,000 or more, 3,960 feet (3/4 mile) from any municipality with a population between 500 and 5,000, and 2,640 feet (1/2 mile) from any municipality with a population of less than 500.

Those setback requirements also block SCS’s proposed route through the county. The red lines on the map below represent SCS’s proposed route; the gray areas are those that are within the setback areas. It’s important to note that on all attached maps, the darkened areas denoting setbacks don’t indicate that a pipeline can actually be routed and constructed and operated in the lighter areas. All of those areas continue to have other routing criteria which apply to them. In many, many cases, those areas have other reasons not depicted here which make routing there impractical or impossible. The darker areas are only one of those criteria; one imposed by county commissions acting outside their authority.

---

<sup>2</sup> The ordinance is attached as Exhibit 2 to James Powell’s rebuttal testimony filed on July 10, 2023. <https://puc.sd.gov/commission/dockets/hydrocarbonpipeline/2022/hp22-001/testimony/summit/JPowellExh2.pdf>

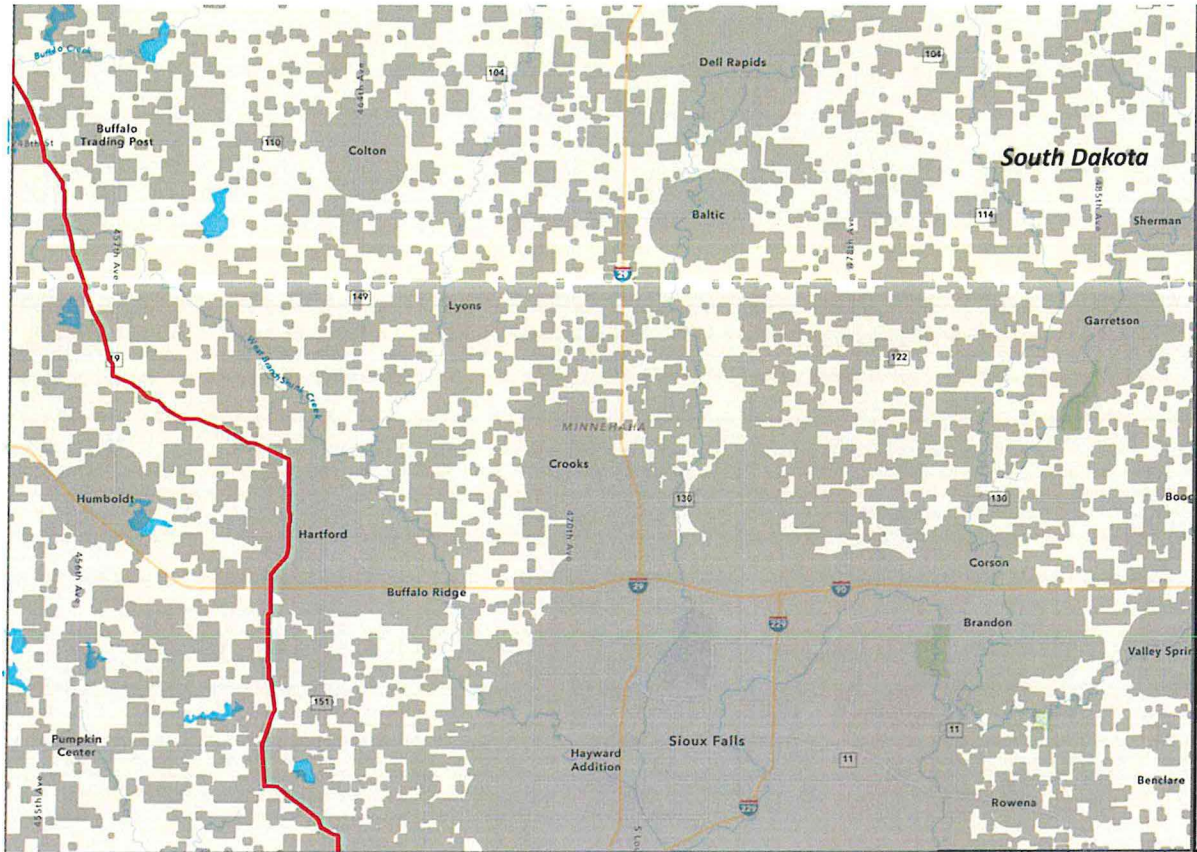

The Minnehaha Ordinance also establishes a county permitting scheme that is designed to potentially trump this Commission’s permitting process. The ordinance requires, among other things, that an applicant submit detailed plans and specifications, an emergency response plan as required by PHMSA, and all other “required forms prescribed by the Planning Director.” (Minnehaha Ordinance § 12.18(B)). The ordinance allows the Planning Director to make a county permit decision after the PUC grants a statewide permit, so applicants could receive approval from this Commission only to have their project shut down based on a single county’s zoning official. The ordinance also establishes a \$25,000 application fee and a tax of \$300 per linear mile of pipeline, per year. (Minnehaha Ordinance § 24.05).

### Spink County

Just last week, on August 8, 2023, the Spink County Commissioners enacted Ordinance Title 17.29, which regulates hazardous liquid pipelines.<sup>3</sup> The ordinance, which acknowledges that its standards may be “more stringent” than those set by this Commission, establishes a half-mile (2,640-foot) setback from the property line of “schools, daycares, churches, residential dwelling, livestock facilities, or any structure that has residential living quarters within.” The Spink Ordinance also establishes a setback of two miles for “High Consequences Areas,” which are “structures containing 10 or more persons with limited mobility, such as nursing homes and hospitals, and for structures with permitted occupancies of 100 or more persons, such as schools, churches, shipping, and entertainment facilities.”

The red lines on the map below represent SCS’s proposed routes; the gray areas are those that are within the Spink County setback areas.

---

<sup>3</sup> The Spink County ordinance is attached as Exhibit 1.



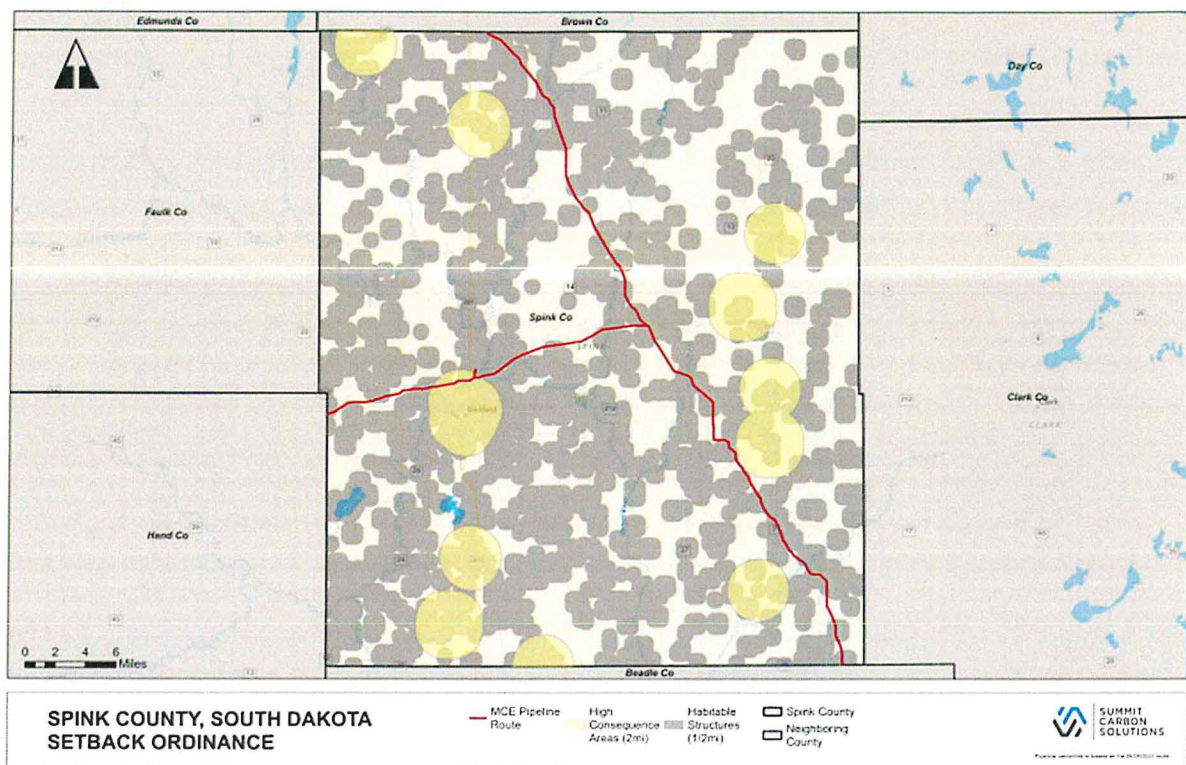

Like the Minnehaha County Ordinance, the Spink County Ordinance also establishes a new county permitting scheme for hazardous liquid pipelines, giving the County Zoning Administrator the ability to deny a county permit, even if this Commission has granted one.

### McPherson County

On Tuesday, August 15, 2023, McPherson County commissioners enacted Ordinance 23-1, which purports to regulate hazardous liquid pipelines. Ordinance 23-1, the most onerous South Dakota ordinance passed to date, includes—among other unreasonably burdensome requirements—the following setbacks: one mile from any occupied dwelling, mobile home, or manufactured home; 500 feet from any adjoining property line of a non-participating landowner; and 1,000 feet from a water well that is documented and/or mapped with the South Dakota Department of Natural Resources Water Well Completion Reports. In practice, those setback

requirements effect an outright ban on hazardous liquid pipelines.<sup>4</sup> The ordinance also establishes a new permitting scheme for hazardous liquid pipelines (and an application fee, to be established by resolution). Under the ordinance, after the applicant submits an extraordinary amount of required information, McPherson County would hold its own public hearings, and the Board of Adjustment has the authority to approve, deny, or modify the permit application.

Also on August 15, McPherson County enacted Ordinance 23-2, which purports to set a new “level of cultivation” in McPherson County. The new level of cultivation in McPherson County under the ordinance is, “[n]ot less than two (2) feet below all tile lines and drainage pipes and equipment on any cultivated agricultural land; [n]ot less than six (6) feet below the surface of all cultivated and non-cultivated agricultural land and the lowest point of any ditch in a public right of way; [and] [n]ot less than six (8) feet below the surface of any right of way of any public drainage facility and any maintained or non-maintained drivable surface of any county, town or municipal street/highway and/or right of way.” The ordinance also places restrictions on an easement grantor’s ability to waive the level of cultivation requirements.

### **Argument**

The Brown, Minnehaha, Spink, and McPherson ordinances are unreasonably restrictive as applied to SCS’s proposed route (or any route, for that matter). That is already apparent from pre-filed testimony and will be borne out further by evidence at the hearing, but it is also clear from the face of the ordinances. These counties have established setback requirements and permitting schemes that make the counties, not this Commission, the primary siting authority for the State of

---

<sup>4</sup> The McPherson County ordinances, which were passed just days ago, are attached as Exhibits 2 and 3. SCS will supplement the record with maps showing the setback requirements against the pipeline route and provide additional evidence at the hearing.

South Dakota. And they've done that by effectively banning hazardous liquid pipelines. That is unreasonably restrictive. And it goes against the policy set by the Legislature.

The Legislature has found that "energy development in South Dakota and the Northern Great Plains significantly affects the welfare of the population, the environmental quality, the location and growth of industry, and the use of the natural resources of the state." SDCL § 49-41B-1. To that end, the Legislature has given this Commission the full authority to be the sole permitting body for this project and, in doing so, has declared that "the state must also ensure that these facilities are constructed in an orderly and timely manner." *Id.*

There is nothing "orderly" about what these county commissions have done. SCS filed its application with the PUC over eighteen months ago, on February 7, 2022. The Brown County Commission passed its ordinance fourteen months later; Minnehaha's Commission waited sixteen months to pass its ordinance; and the Spink and McPherson Commissions didn't act until eighteen months after SCS file its application. Over that time, and based upon existing county zoning rules, SCS made commitments to South Dakota ethanol plants and landowners and has expended more than \$100 million to meet landowner expectations and acquire ROW in South Dakota. Just a few county-specific statistics:

- In the fourteen months before Brown County enacted its ordinance, SCS paid \$1.5 million to landowners for ROW and expended an additional \$3.5 million for engineering, surveys, and other ROW services related to the tracts along the proposed routes in Brown County. 7/10/23 Powell Rebuttal Testimony.
- In the sixteen months before Minnehaha County enacted its ordinance, SCS paid over \$3.8 million to landowners for ROW and expended an additional \$8 million for



engineering, surveys, and other ROW services related to the tracts along the proposed routes in Minnehaha County. *Id.*

- In the eighteen months before Spink County enacted its ordinance, SCS paid over \$14.5 million to landowners for ROW and expended an additional \$6 million for engineering, surveys, and other ROW services related to the tracts along the proposed routes in Spink County. *Id.*
- In the eighteen months before McPherson County enacted its ordinances, SCS spent \$5.2 million on easements and \$5 million on, among other services, ROW services, surveys, and engineering efforts.

That is only an estimate of what SCS has spent in those counties, which is a small fraction of the total lost investment if the Commission does not preempt these ordinances. The practical effect of the ordinances is that, if any one of them is allowed to stand, SCS's project would necessarily fail because it cannot comply with the unnecessary setbacks. That would represent incalculable losses to South Dakota's ethanol industry, not to mention a loss of \$77.5 million in ROW purchased in South Dakota, over \$35 million on other ROW services in the State, and millions more spent across the pipeline's footprint in Iowa, Minnesota, Nebraska, and North Dakota. That means hundreds of millions of dollars in sunk costs, without any meaningful justification from the counties for these setback requirements.

In Spink County, for example, there are already 154 miles of PHMSA-regulated hazardous liquid pipelines that would violate the county's new setback requirements if those pipelines were constructed today. Yet in the past 25 years, there have only been two incidents involving those pipelines, neither of which caused any injuries. Below is a map of Spink County, showing the new

setback requirements, SCS's proposed route in red, and the other PHMSA-regulated pipelines that already flow through the county.

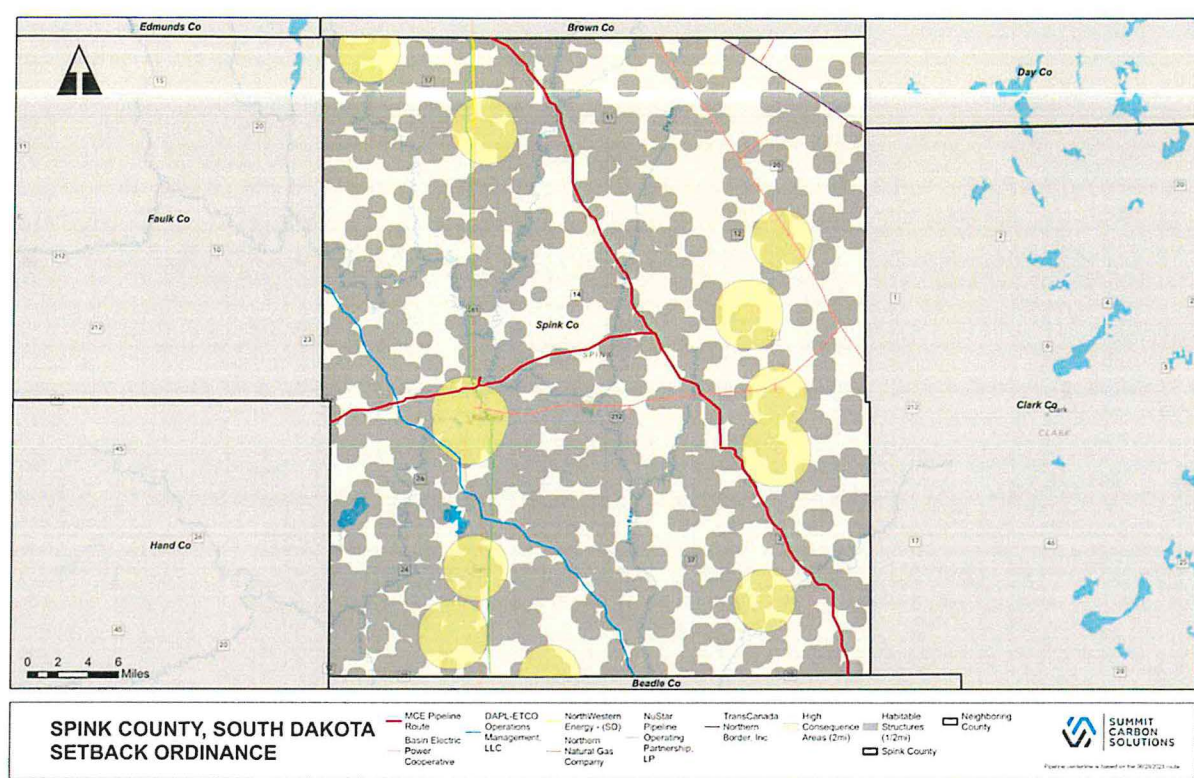

As SCS will show at the hearing, SCS's proposed route meets all the requirements of South Dakota law. So the cost of these ordinances—which prohibit the project—is clearly unreasonable.

That is all that matters, because SDCL § 49-41B-28 provides the Commission can preempt local ordinances if they are unreasonably restrictive “*as applied to the proposed route.*” But even if the Commission were to evaluate whether these county ordinances allow for some other theoretical route, the new regulations would still be unreasonably restrictive. For starters, there is no theoretical route in Spink County that could comply with the new half-mile setback requirements. All pipelines—not just SCS's—have been zoned out of Spink County altogether.

There would be a theoretical route through Brown County, but, if possible, it would be impractical. A theoretical mainline route for SCS's pipeline would increase the route by an additional 2.6 miles in the county, affecting 33 additional landowners and requiring 9,000-foot 24" horizontal directional drill to avoid protected conservation easements. *See* 7/10/23 Powell Rebuttal Testimony at 12. That is likely impossible. There is also no theoretical route that SCS could use to connect the Glacial Lakes Energy Plant in Aberdeen, and a new route through Brown County to connect the Tharaldson ethanol plant would be similarly impractical. 7/10/23 Powell Rebuttal Testimony at 11–12.

The same goes for Minnehaha. There is a theoretical route that could snake through the county in compliance with the new setback requirements. But the route is impractical, would increase the route by 5.55 miles in the county, and would affect 90 landowners in Minnehaha County.

These are just a few examples of the in-county effects of these new ordinances. But even more problematic is the reality that these county ordinances would also cause downstream and upstream effects to neighboring counties. The restrictive setback requirements in Minnehaha County, for example, would require SCS to reroute and lengthen its pipeline in Turner County, meaning that Turner County landowners would be affected by the political decisions of Minnehaha County Commissioners. The same is true for Brown County's ordinance: It would theoretically change any future route for any proposed hazardous liquid pipeline in neighboring Hand County, affecting landowners there. These ordinances are problematic by themselves, but the cumulative effect is even worse. The following map, showing the setback requirements of Brown and Spink counties, demonstrates what happens when county-by-county siting becomes the rule. It creates a patchwork of zones through which no pipeline can flow through South Dakota.



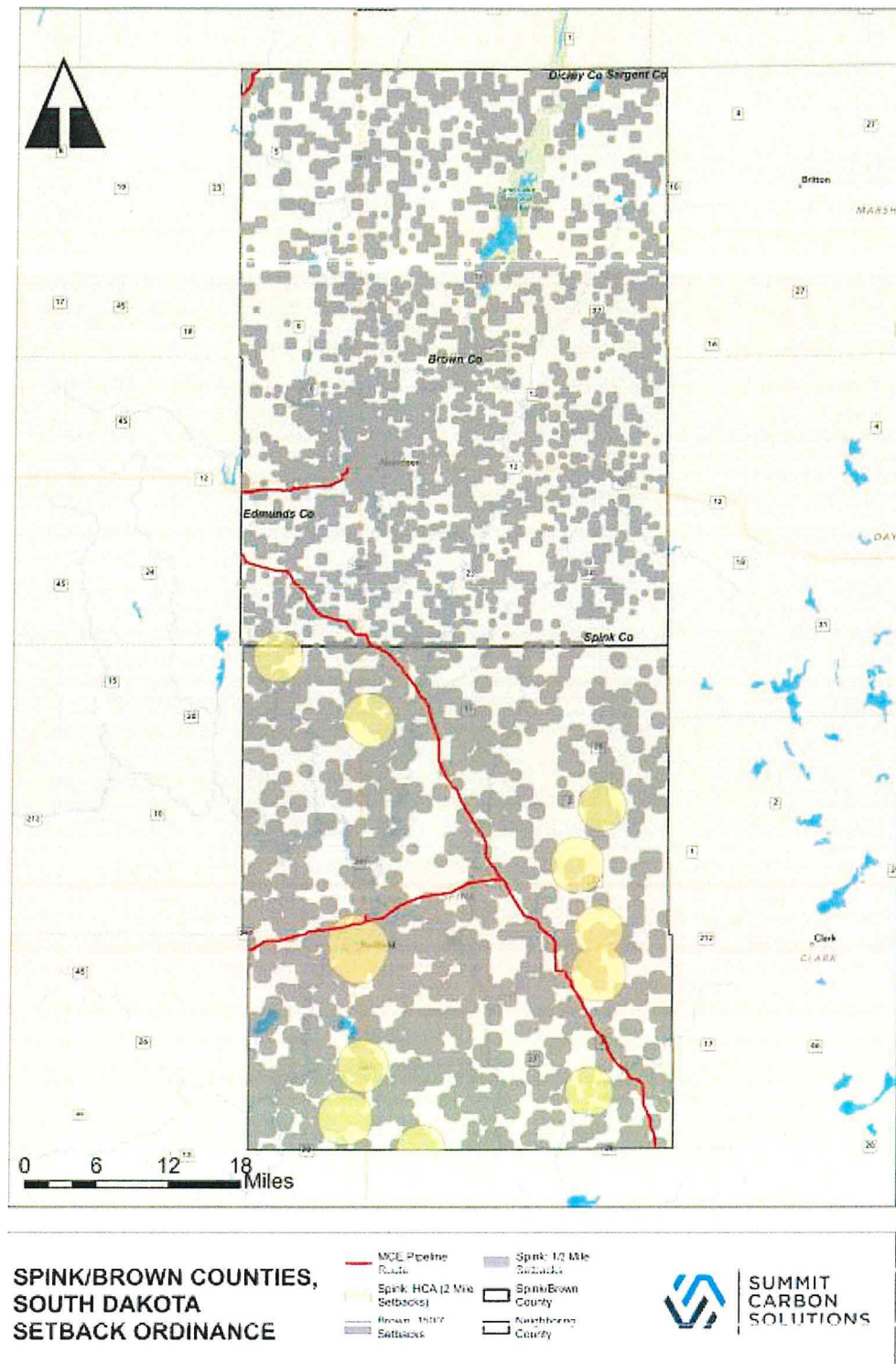

These inter-county effects are one of the many reasons the Legislature has placed siting authority within this Commission, and one of the many reasons that the Commission should

supersede these ordinances. Indeed, if the Commission does not do so, then maps like these will be the norm, NIMBYism will reign in South Dakota, and South Dakotans will be locked out of markets—because no one can construct a pipeline in South Dakota under ordinances like these. And development of any type of energy infrastructure project which crosses the state and more than one county within it, if counties can pull the rug out from under them at the last minute through their own zoning ordinances.

These local laws are unreasonably restrictive and should be preempted.

### **Conclusion**

Under South Dakota law, this Commission cannot designate a route that “violates local land-use zoning, or building rules, or regulations, or ordinances” *unless* the Commission preempts those laws in issuing a permit. If the Commission finds that SCS has complied with all other statutory requirements, then as a matter of law and logic it should preempt these ordinances. Doing otherwise would devastate investment and development, and cede this Commission’s siting authority to the counties, which is clearly what the Legislature foresaw and sought to avoid by enacting SDCL § 49-41B-28.

Dated this 21 day of August, 2023.

MAY, ADAM, GERDES & THOMPSON LLP

BY: \_\_\_\_\_

  
BRETT KOENECKE

CODY L. HONEYWELL

503 South Pierre Street

P.O. Box 160

Pierre, South Dakota 57501-0160

Telephone: (605)224-8803

Fax: (605)224-6289

[brett@mayadam.net](mailto:brett@mayadam.net)

[cody@mayadam.net](mailto:cody@mayadam.net)

## CERTIFICATE OF SERVICE

21 Brett Koenecke, of May, Adam, Gerdes & Thompson LLP hereby certifies that on this day of August, 2023, he served a true and correct copy of the foregoing in the above-captioned matter via the South Dakota Public Utilities Commission filing system and via electronic and/or United States mail, first class postage thereon prepaid, to the service list of PUC Docket HP22-001, at their last known addresses, to-wit:



BRETT KOENECKE

**VIA USPS mail, first class postage:**

Lonnie Kramer  
25770 460th Ave.  
Humboldt, SD 57035

Lowell & Joyce Grave  
46182 265th St.  
Hartford, SD 57033

Marilyn D. Nelson  
10339 368th Ave.  
Forbes, ND 58439

Jenny Anliker  
36829 101st St  
Forbes, ND 58439

**VIA E-mail:**

South Dakota Public Utilities Commission

Ms. Patricia Van Gerpen, Executive Director  
patty.vangerpen@state.sd.us

Ms. Kristen Edwards, Staff Attorney  
Kristen.edwards@state.sd.us

Mr. Darren Kearney, Staff Analyst  
darren.kearney@state.sd.us

Mr. Jon Thurber, Staff Analyst  
jon.thurber@state.sd.us



## SCS Carbon Transport LLC

Mr. James Powell, Chief Operating Officer  
Jpowell@summitcarbon.com

Mr. Jess Vilsack, General Counsel  
jvilsack@summitcarbon.com

Mr. Erik Schovanec, Director-Pipeline and Facilities  
eschovanec@summitcarbon.com

Ms. Cindy Tassi, Senior Executive Assistant  
ctassi@summitcarbon.com

Mr. John Satterfield, Director of Regulatory Affairs & ESG Environmental  
jsatterfield@summitcarbon.com

Ms. Valerie Wilson, Director, Federal Regulatory Affairs  
vwilson@summitcarbon.com

## Parties

Aaron Kappes, aaronkappes@gmail.com

Adam, Dan, & Cheryl Prunty, pruntyfarms@hotmail.com  
Charles David Prunty Jr. Trust  
Cheryl Prunty Trust  
Dorthea Prunty Trust  
Prunty Farms Family Limited Partnership II

Alderson Family Trust, Joyce Alderson, joycealderson@yahoo.com

Alfred D. Slaathaug al\_evie@outlook.com

Alicia Lambert, alambert2019@yahoo.com

Alvine Family Limited Partnership, Frank G. Alvine, frankalvine@gmail.com

Amanda J. Torkelson (Hagemann), mandihagemann@hotmail.com

Andreessen Family Farms, LLC  
Gregory Hilt, ghilt1972@gmail.com  
Laurie Kunzelman, kunzelml@gmail.com  
Linette Steinmetz, linette.steinmetz@gmail.com  
Troy Hilt, thilt@wsbks.com

Audrey Johnson, audreyjo83@hotmail.com

Aunt T's Ques Wayside Shoppe, Robert W. Dean, hartfordstuff@peoplepc.com

Austin Gross, grossfarms04@gmail.com

Becker Dream Hunt LLC, Dawn D. Waldner, fishingwaldners@gmail.com

Big Sioux Community Water System Inc., Jodi Johanson, jodi@bigsiouxaws.com

Brian Alderson, balderso76@gmail.com

Brown County, South Dakota, Duane Sutton, duane.sutton@browncounty.sd.gov

Cassandra Hinz, cassandraj.hinz@gmail.com

Chris and ReEtta Sieh, rrsieh@valleytel.net

Christine and Gailen G. Hauck, ckhauck411@gmail.com

City of Carthage, South Dakota, David Hattervig, Mayor, carthagecity@alliancecom.net

City of Hartford  
Teresa Sidel, City Administrator, cityhall@hartfordsd.us  
Thomas H. Frieberg, Frieberg, Nelson & Ask, LLP, tfrieberg@frieberglaw.com

City of Leola, Royce Erdmann, Mayor, leola@valleytel.net

City of Tea, South Dakota, Dan Zulkosky, City Administrator, dzulkosky@iw.net

Clark County, South Dakota, Chad Fjelland, State's Attorney  
christine.tarbox@state.sd.us

Clear Lake Township, donaldsieverding@yahoo.com

Craig R. Basler, clbasler@itctel.com

Dale Bonnema, Dale Bonnema, Trustee, bonnema@midco.net.

Darlene Kutzler, bdkutzler@gmail.com

David Johnson Farm, davidj@alliancecom.net

Deana Larson, tdlarson@unitelsd.com

DEH III, LLC, William G. Haugen, wh401889@hotmail.com

Dennis Kapperman, kappermancm@aol.com

Dewayne L. Siebrasse, cattlecents@gmail.com

Dustin Leiseth, leisethdpl@hotmail.com

East Dakota Water Development District, Jay P. Gilbertson, edwdd@brookings.net

Edmunds County, South Dakota, Vaughn P. Beck, State's Attorney  
becklaw@midconetwork.com

Edna and Richard Haase, richardhaase@unitelsd.com

Erdmann Angus Ranch by Anne Jo Erdmann, erdmannangus@valleytel.net

Erin Alderson, bealdersons@gmail.com

FEM Electric Association, Inc., Scott Moore, moore@femelectric.coop

Gail Marx Eberlein and Judy Marx, todd@wslawfirm.net

Gary Fossum and Lori Pick, ga.fossum@hotmail.com

GayLynn G. Pitts-Hagemann, gaylynn.hagemann@gmail.com

George H. Weisser, gweisser@valleytel.net

Gerald D. Kutzler Trust, Kristi Lewis, eklewis@goldenwest.net

Great Plains' Laborers' District Council, Tony Penn, gpldc@aol.com

H&H Farms, LLP, Jeff Hedges jjh@abe.midco.net

Hagemann Red Angus, Zachary R. and Amanda Torkelson, torkelson2010@hotmail.com

Hamlin County, dixie.opdahl@state.sd.us

Hartford Area Fire & Rescue, Matt Horn, ffemshart@unitelsd.com

Helen Schmidt, helenmaryschmidt@hotmail.com

Helen Short, hshort57@gmail.com

Highmore Fire Department, Matt Kutz (Fire Chief), highmorefd@venturecomm.net



Hoffman Township, Gary Hoffman, Chaiman, sfeickert@valleytel.net  
Launa Feickert  
Sid Feickert

Humboldt Fire & Ambulance, Tim Evan, Fire Chief, humfireamb@midconetwork.com

Humboldt Natural Gas Utility, Kristie Ellis cityhall@humboldtsd.org  
Town of Humboldt

Humboldt Township, Steve Lias, stevenplias@gmail.com

Hyde County, South Dakota, Robert Bawdon, Chairman, hydeaud@venturecomm.net

International Union of Operating Engineers, Local 49, Nathaniel J. Runke  
nrunke@local49.org

Jami Wolf jwolf@itctel.com

Jana and Michael W. Miles, jmiles@siouxvalley.net

Jarret Haven, jarret.haven@gmail.com

Jarrood Haven, jthaven@nvc.net

Jason Boll, jboll83@gmail.com

Jason Fauth, jrfauth@valleytel.net

Jason Van Den Top, topfarms@svtv.com  
Jason & Jaci Family Trust  
Van Den Top Trust

Jean Donahue, sjdonahue@hotmail.com

Jeanne Ellen Liming, limingje@gmail.com

Jed Anliker, jed\_anliker@hotmail.com

Jervin E. and Carrol M. Wait, jervinanddolly@live.com

John J. Bender, jjbender929@yahoo.com

Jolene A. Johnson Revocable Trust, Jolene Johnson, earthworm43sd@hotmail.com

Joseph Dean Anderson, anderson\_jdsa@hotmail.com

Josh Miller, millermotorsportsllc@gmail.com

Joyce J. Grenz, djgrenz@nvc.net

JP Logan Farm Partnership, Patricia M. Logan, patty57104@midco.net

Kenneth and Lois Campbell, camplois@hotmail.com

Kent and Lynnae Redenius, klreden@siouxvalley.net

Kevin Johnson, heykevinj@hotmail.com

Kevin Rath, kevinrath62@gmail.com

Kingbrook Rural Water System, Inc.

Office - office@kingbrookruralwater.com

Heath Thompson, G.M. heath@kingbrookruralwater.com

Kingsbury County, South Dakota, Gary W. Schumacher, State's Attorney  
kingsburycountysa@wslawfirm.net

Kristie J. Morrison, kristie57456@gmail.com

Kyle Grace, kgrace2434@gmail.com

L Bar, Inc., Linda J. and Reubin M. Bartels, ljbr@goldenwest.net

Laborers International Union of North America, May Va Lor, mlor@liuna.org

Lake County, South Dakota, lakegovt@lake.sd.gov

Kelli Wollmann, Chair, kelli.wollmann@lake.sd.gov

Lamont Enterprises LP, Gary DeVries, gary@lamontenterprises.biz

Lance Feickert, lancefeickert@hotmail.com

Larry Nickelson, lbnick@venturecomm.net

Laura Anderson, andfamily@venturecomm.net

Leola Ambulance Service, tzantow@valleytel.net

McPherson County Soil District

Trevor and Kristy Zantow

Leola School District/Board, ReEtta Sieh, reetta.sieh@k12.sd.us

Leola Volunteer Fire Department, Doug Hatlewick, Fire Chief  
leolafire2016@gmail.com

Lewis & Clark Regional Water System, Troy Larson, tlarson@lcrws.org

Lincoln County, South Dakota, Tiffani Landeen, auditor@lincolncountysd.org

Linda Boll, bollranch4@gmail.com

Linda Dansman-Nichols, ldansmannichols@gmail.com

Linda and Nick Grace, gracel-58@hotmail.com  
Nick Grace & Linda Grace Living Trust

Linda L. Christensen, lindaandbobc@gmail.com  
Linda L. Christensen Trust  
Robert M. Christensen Trust

Lisa M. Logan, lischad96@gmail.com

Lowell Huls Estate  
Gail Hoefert, Representative, khoefert@hotmail.com  
Patricia Beckman, pat.beckman08@gmail.com

Marcus Rath, marcusrath@icloud.com

Mark & Mary Margaret Mack Trust, Karen (Mack) Jones, dmjones1941@outlook.com

Mark and Brad Bonnema, bonnemamark@gmail.com

Mark Harden, mlharden7474@gmail.com

Marlene Kay Gannon, marschickens@icloud.com

Mary Miller machmi@hotmail.com

Mary Schmidt, mjschmidtski@yahoo.com

Matthew Husman, husmann@hotmail.com

McCook County Commission, Geralyn Sherman, Auditor, mccookaud@triotel.net

McPherson County, South Dakota, Austin B. Hoffman, State's Attorney  
austinhoffman@valleytel.net

Mellette Township, Mark Fischbach, Clerk, mfisch@nvc.net



Melvin and Marian Kallas, mzkoutdoors22@gmail.com

Michael Fischbach, mbcfisch@nvc.net

Michelle Jensen, drvetmike@yahoo.com

Mike Mardian, mike\_mardian@hotmail.com

Miner County, South Dakota, Alex Protsch, Chairman, minerauditor@minercountysd.org

Minnehaha Conservation District, John Parker (Manager), john.d.parker@sd.nacdnet.net

Myron and Sheila Fauth smfauth@valleytel.net

Nadine Grace, ngrace914@gmail.com

Noreen Nickelson, noreen@venturecomm.net

Patricia K. Deeg Trust, Patricia Deeg, kdwommack@gmail.com

Paul Leiseth, leisethp@itctel.com

Pente Farms, LLC, Bret Merkle, bret@merklelaw.com

Philip Morrison philfly2@gmail.com

Rebecca Melland, rebecca.melland@outlook.com

Red Rock Township Board, James E. Andersen, Clerk, jmjnandersen@yahoo.com

Rene' and Steve Helfenstein, sh5875@comcast.net

Richard Lee Cahill, dsacahill@kc.surewest.net

Richard Stolp and Patricia Stolp Living Trust, Patricia R. Stolp, s2740@hotmail.com

Robert and Debora Ross, dross@nrctv.com

Rodney and Sherrie Miles, rod8792@hotmail.com

Roger and Elizabeth Meyer, r.meyer@midco.net

Sandra Dean, atq@goldenwest.net

Scott and Sarah Siemonsma, sarahprunty@hotmail.com

Shari Heiden, shariheidenspronk@gmail.com

Signe Andenas Bobbitt Trust, Bruce L. and Signe A. Bobbitt, signe@comcast.net

Sioux Rural Water System Inc., Heath Thompson, manager@siouxruralwater.com

Skelton Family, Troy Skelton, troy\_skelton@hotmail.com

SD Conference of Methodist Churches, Jeff Pospisil, finance@dakotasumc.org

SD Telecommunications Association, Kara Semmler, karasemmler@sdaonline.com

Spink County, South Dakota, Victor B. Fischbach, State's Attorney, vfischbach@nvc.net

Thomas R. Huls, tomhuls@icloud.com

Thomas Spisak, PE, tom\_spisak@hotmail.com

Tim Basler, lbasler59@yahoo.com

Todd Obele, tgobele@hotmail.com

Tom Shumaker, ltleshuz@goldenwest.net

Traci Kappes, tekappes@gmail.com

Turner County Commission, Mick Miller, mickmick60@yahoo.com

Valley Springs Township, Jon Beal, Chairman, jon\_beal@budsiouxfalls.com

Wayne Borge, cat\_rider@nvc.net

WEB Water Development Association, Inc., Angie Hammrich, General Manager  
ahammrich@webwater.org

Wild Water West Waterpark, Frank G. Alvine, fran@wildwaterwest.com

Zetterlund and Sons Inc., Gordon Zetterlund, President, 2gntzland@valleytel.net

Darla Pollman Rogers; Ellie Bailey, Riter Rogers, LLP  
dprogers@riterlaw.com; e.bailey@riterlaw.com

*Representing: South Dakota Association of Rural Water System (SDARWS), South Dakota Rural Electric Association (SDREA)*

William M. Van Camp, Olinger Law Firm, [bvancamp@olingerlaw.net](mailto:bvancamp@olingerlaw.net)

*Representing: Dakota Ethanol, LLC, Glacial Lakes Energy, LLC, Redfield Energy, LLC, Ringneck Energy, LLC*

John P. Peterson, Peterson Law Office, [petersonlaw@midconetwork.com](mailto:petersonlaw@midconetwork.com)

*Representing: Dakota Aeration, Inc.; Dwayne Pederson Land Co., LLC; KKKP, LLP; Pederson Ag, LLC; Sherwood Beck*

Brian E. Jorde; Ryan D. Cwach, Domina Law Group

[bjorde@dominalaw.com](mailto:bjorde@dominalaw.com); [ryan@birmcwachlaw.com](mailto:ryan@birmcwachlaw.com);

[SDCO2@dominalaw.com](mailto:SDCO2@dominalaw.com); [jcuster@dominalaw.com](mailto:jcuster@dominalaw.com)

*Representing: Aaron Johnson, Alden J. Flakoll, Ann Cowart, Anna Rentschler, Arlene Wolff, Arnold Erickson, B&L Fischbach Farms, Becky Michaelsohn, Belle Plaine Hutterian Brethren, INC., Bennett DeJong, Betty J. Strom, Revocable Living Trust, Brad Fischbach, Brady Weiszhaar, Breanne Kraft, Brenda Lanz, Brent Neiger, Brian Butzer, Brian Hoffman, Brian Wiedebush, Bruce Mack, Bruce McCloud, Carol Hoines, Charles Schaunaman, Charlie Johnson, Clayton Rentschler, Colin Hoffman, Craig Schaunaman, Cynthia Schock, Daniel J. Nelson, David Melland, David Rath, David Vinzant, Delyle Schock, Dennis Haselhorst, Dennis Wolff, Derald Mack, Derek Deraad, Diana M. Nelson, Dianna Shafer, Diane Boekelheide, Dixie Melland, Don Cowart, Don Schaunaman Estate, Donna Rozell, Doug Braun, Douglas Schaefer, Duane Klipfel, Dwayne Hofer Corporation, Edna A. Brown Grantor Trust, Edwin Fischbach, EE Wiedebush Legacy Trust, Evelyn Schuer Living Trust, Fischbach Real Estate LP, Francoli Family Limited Partnership, Galen Ver Steeg Revocable Trust, Galen Ver Steeg, Trustee, Gary Schauer, Gene Knoll, Geraldine Schauer, Heartland Acres, LLC, Henry Dansman, Hillside Hutterian Brethren, INC., Holly Lapka, Hugh Dahme, J and S Partnership, Jackie Leibel, Jared Bossly, Jay Poindexter, Jason Schaefer, Jean Haselhorst, Jeff Neiger, Jeff Rechtenbaugh, Jeff Waltman, Jennifer Poindexter-Runge, Jeremy Braun, Jerome Hoffman, Jessica Henjum, Jim Schauer, Joan Weiszhaar, JoAnn Schaefer, Jodi Waltman, Joell Fischbach, John Francoli, John Graham Hubenthal, John Jung, John Schaefer, John Schutte, Joy Hohn, Joy Nelson, Joyce Dahme, Judy Weiszhaar, June Thompson, Karen Dahme, Karen Wiedebush, Karla Sollie, Kathy Fischbach, Kay Burkhart, Kay Lapka, Kelly Lambert, Ken Olson Trust 2010, Kenneth Shafer, Ketterling Farm, LLC, Kevin Hofer, Kevin Lapka, Kim Hoffman, Kirk Schaunaman, Kirstin Johnson, Lance Fischbach, Lapka Farms, Leo Vilhauer, Leonard Sollie, LeRoy Braun, Leroy Weiszhaar, Linda Rippentrop, Linda Schauer, Lloyd Schaunaman, Loren Waldner, Luella DeJong, Margaret Ellett, Margaret Wince, Marilyn Cowhick, Mark Boekelheide, Mark Bossly, Mark Braun, Mark Brown, Mark Hoffman, Mark Javers, Mark Lapka, Mark Thompson, Mark Vossler, Marlyn Francoli, Marsha Vossler, Marty Francoli, Marty Hofer, Mary Beth Hoffman, Mary Schaunaman, Melissa Schutte, Michael Klipfel, Mike Lambert, Monica Meyer, Myron O. Hammer Credit Shelter Testamentary Trust, Nathan Spilde, Nelson Living Trust, Nicole Henjum, Olson Family Trust 2019, Orrin Geide, P Spear Ranch, Paul Fischbach, Paul Fischbach Real Estate Limited Partnership, Paul Harms, Paula Spilde, Peter Helfenstein, Jr., Philip Overby, Quinton Wolff, Raquel Meidinger, ReEtta Rott-Sieh, Rick Hofer, Rita D. Brown, Robert Fischbach, Robert Schaefer, Rod Hohn, Roger Feickert, RoSchell Vinzant, Rott Farms, Inc., Roxanne Olson, Ruben Glanzer, Ruthie Vilhauer, Ryan Spilde, Sam Schauer, Scott A. Rozell, Scott Francoli, Scott Schauer, Seth Klipfel, Shafer Real Estate Limited Partnership, Shantel Schumack, Simon Schaefer, Spilde Farms, Stephanie Jung, Steve Schauer, Sue Neiger, Tammy Ford, Terrance M. Hoban, Terry Spilde, Thomas Klipfel, Todd Rozell, Tyler Braun, Valerie Rath, Verlyn Rentschler, Vilhauer Land Limited Partnership, Wade Weiszhaar, Waltman Land & Cattle Company, Wayne Breitag, Wiedebush Farms, Wilma J. Flakoll, Aaron Olson, Bryce Neiger, Chad Weiszhaar, Daryl Nelson, Joan Nelson, Joan Weiszhaar, Leroy Weiszhaar, Matthew DeMent, Matthew Schaefer, Paula Bell, Rick Bonander, Bernie, LLC, C & K Farm, James Fischbach, Ed and Cathy Frericks, Ronald Geffre, Haselhorst Milton and Rhonda Revocable Trust, Ethan Javers, Curtis, Arlene, and Carlton Job, William Kerker, Nancy Klipfel, Ruth Kline, Charles and Rosemary Martinmaas, Freddie and Bonnie Robinson, Peggy and Ronnie Schumack, Brian Shafer, James and Alta Smith, Katie Weiszhaar, Tiffany Weiszhaar*