

PRELIMINARY EXHIBIT "A" PROPOSED ROUTE

SEC 26 TWN 123 RNG 65 OL 2 DIDRECKSONS NW
26-123-65
BROWN COUNTY, SOUTH DAKOTA

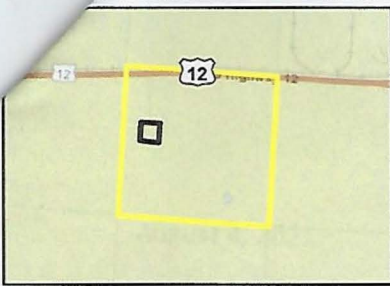

SEC. 26 T123N R65W
VICINITY MAP
N.T.S.

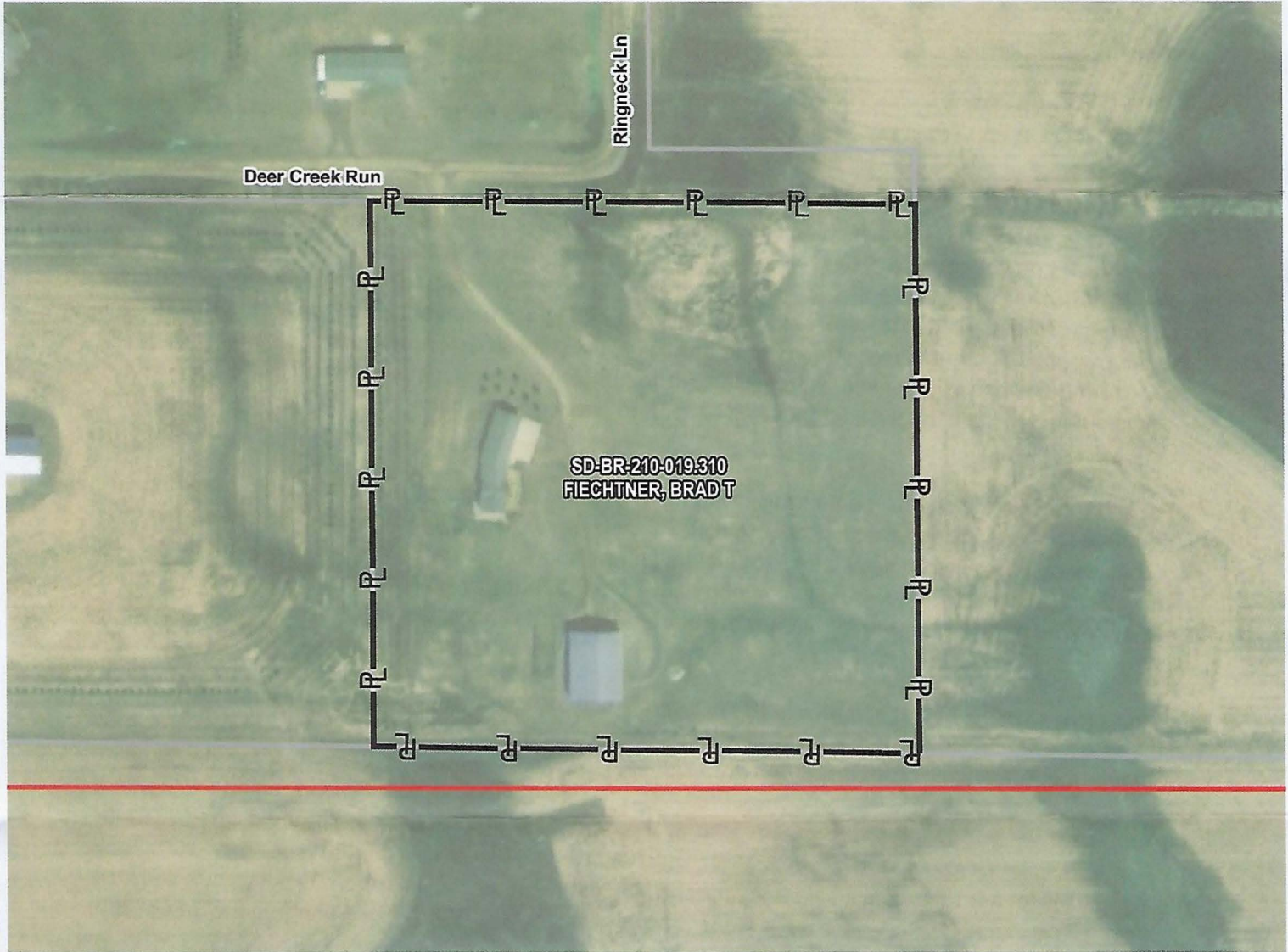

PROPOSED SDT-210 CENTERLINE = 0 FT

Legend

- PROPOSED CENTERLINE
- PARCEL BOUNDARY LIMITS
- ADJACENT PROPERTIES

NOTES:

1. THE BASELINE IS APPROXIMATELY SHOWN ON EXHIBIT.
2. SKETCH WILL BE UPDATED TO A PLAT PREPARED BY A PROFESSIONAL SURVEYOR AND WILL BE FILED OF RECORD.

SIGNATURE: _____ DATE: _____

PROPOSED PIPELINE ROUTE

| DRAWN BY: TRC | | SUMMIT CARBON SOLUTIONS FIECHTNER, BRAD T TAX ID: 25781 TRACT NUMBER: SD-BR-210-019.310 |
|-------------------------------------|----------|--|
| CHECKED BY: TRC | | |
| MAP DATE: 8/2/2021 | | |
| SCALE: 1 inch = 200' | | |
| REV NO. | DATE | DESCRIPTION |
| A | 8/2/2021 | PRELIMINARY ROUTE |
| DRAWING NO. C-MCE-SD-BR-210-019.310 | | PROJECT NO. 450959 SHEET NO. 01 of 01 |



16350 Park Ten Place
Houston, TX 77084
(281) 616-0100



SUMMIT CARBON SOLUTIONS