

# DAPL Centerline from Structure

<u>Tract</u>	<u>Approximate Distance (Feet)</u>	<u>Easement Acquired</u>	<u>Type of Structure</u>
SD-CA-006.000	376	Yes	Barn (Residence further than 600 ft)
SD-CA-017.000	186	Yes	Barn (Residence further than 600 ft)
SD-MC-010.000	195	Yes	Barn
SD-MC-012.000	236	Yes	Barn (Residence is 528 ft)
SD-FA-058.501	335	Yes	Barn (Residence is 398 ft)
SD-SP-053.501	337	No	Residence
SD-SP-099.501	561	Yes	Barn (Residence is 586 ft)
SD-BE-004.501.526	570	Yes	Residence
SD-BE-010.000	474	Yes	Barn (Residence is 487 ft)
SD-BE-027.000	408	Yes	Barn (Residence further than 600 ft)
SD-BE-033.501.300	497	Yes	Barn (Residence further than 600 ft)
SD-MN-004.000	420	Yes	Residence
SD-MN-009.000	300	Adjacent Tract	Barn (Residence is 479 ft)
SD-MN-016.102	280	Yes	Barn (Residence is 474 ft)
SD-MN-017.000	348	Yes	Barn (Residence is 592 ft)
SD-MN-032.000	195	Yes	Barn (Residence is 265 ft)
SD-LA-002.000	451	Yes	Barn
SD-LA-018.000	407	Yes	Barn
SD-LA-048.200.100	418	No	Residence
SD-MK-002.000	417	Yes	Barn (Residence further than 600 ft)



SD-MI-007.511.310	578	Yes	Residence
SD-MI-010.511	408	Yes	Barn (Residence further than 600 ft)
SD-MI-010.511.200	297	Yes	Barn/Commerical
SD-MI-015.511.300	440	Adjacent Tract	Barn (Residence is 518 ft)
SD-MI-019.511	497	Yes	Residence
SD-MI-023.511	310	Yes	Radio Tower
SD-MI-023.511.220	473	Adjacent Tract	Residence
SD-MI-042.511.230	490	Adjacent Tract	Barn (Residence further than 600 ft)
SD-MI-042.511.240	350	Adjacent Tract	Structure (Residence 525 ft)
SD-MI-048.511.320	438	Adjacent Tract	Barn
SD-MI-057.511	320	No	Residence
SD-MI-058.511	584	No	Barn (Residence further than 600 ft)
SD-MI-071.511	320	No	Barn (Residence is 426 ft)
SD-MI-072.511.100	415	Yes	Barn (Residence further than 600 ft)
SD-MI-075.511.310	431	Yes	Residence
SD-MI-075.511.100.310	457	Adjacent Tract	Structure (Residence is 502 ft)
SD-MI-076.511.300	197	Adjacent Tract	Garage/Barn (Residence is 248 ft)
SD-MI-076.511.310	482	Adjacent Tract	Residence
SD-MI-076.511.230	470	Adjacent Tract	Barn (Residence is 590 ft)
SD-TU-009.511	360	No	Barn (Residence is 384 ft)
SD-LI-007.519	244	Yes	Residence
SD-LI-010.519.200	395	Adjacent Tract	Other Strucutre (Residence further than 600 ft)
SD-LI-014.519	391	Yes	Barn (Residence further than 600 ft)
SD-LI-015.519.300	474	Adjacent Tract	Barn
SD-LI-015.519.310	451	Adjacent Tract	Residence
SD-LI-023.519.310	224	Adjacent Tract	Other Structure (Residence further than 600 ft)
SD-LI-027.519.300	281	Adjacent Tract	Residence
SD-LI-027.519.330	197	Adjacent Tract	Residence
SD-LI-031.519.200	224	Adjacent Tract	Residence
SD-LI-031.519.210	458	Adjacent Tract	Residence
SD-LI-035.310	81	Adjacent Tract	Barn (Residence is 220 ft)
SD-LI-047.300	580	Adjacent Tract	Residence

SD-LI-054.000	498	Adjacent Tract	Barn (Residence is 575 ft)
SD-LI-055.200	502	Adjacent Tract	Residence
SD-LI-065.100	220	Yes	Other Structure (Residence is 462 ft)
SD-LI-067.300	365	Adjacent Tract	Residence
SD-LI-071.000	362	Yes	Barn (Residence further than 600 ft)
SD-LI-074.000	482	Yes	Other Structure (Residence is 513 ft)

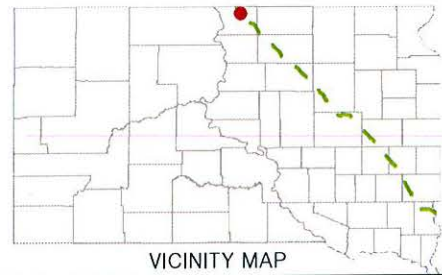

**SD-CA-017.000**  
**S34-T128-R76**  
**CAMPBELL COUNTY,**  
**SOUTH DAKOTA**



— WORKING ROUTE

— ROW  
— TWS  
— ATWS

— ROADS

— TRACT



CONTRACT LAND STAFF LLC.  
2245 TEXAS DRIVE STE. 200  
SUGAR LAND, TEXAS 77479

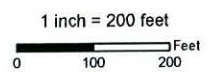

GIS DEPARTMENT  
CLIENT: DAKOTA ACCESS LLC  
PROJECT: DAKOTA ACCESS PIPELINE



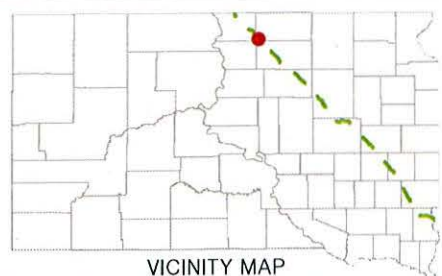

VICINITY MAP

**SD-MC-010.000**  
**S28-T125-R73**  
**MCPHERSON COUNTY,**  
**SOUTH DAKOTA**



— WORKING ROUTE

— ROW  
— TWS  
— ATWS

— ROADS

— TRACT



CONTRACT LAND STAFF LLC.  
2245 TEXAS DRIVE STE. 200  
SUGAR LAND, TEXAS 77479

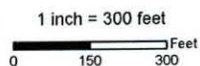







1 inch = 300 feet

GIS DEPARTMENT  
CLIENT: DAKOTA ACCESS LLC  
PROJECT: DAKOTA ACCESS PIPELINE



**SD-MC-012.000**  
**S27-T125-R73**  
**MCPHERSON COUNTY,**  
**SOUTH DAKOTA**



-  WORKING ROUTE
-  ROW
-  TWS
-  ATWS
-  ROADS
-  TRACT



CONTRACT LAND STAFF LLC.  
2245 TEXAS DRIVE STE. 200  
SUGAR LAND, TEXAS 77479

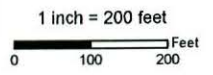

GIS DEPARTMENT  
CLIENT: DAKOTA ACCESS LLC  
PROJECT: DAKOTA ACCESS PIPELINE

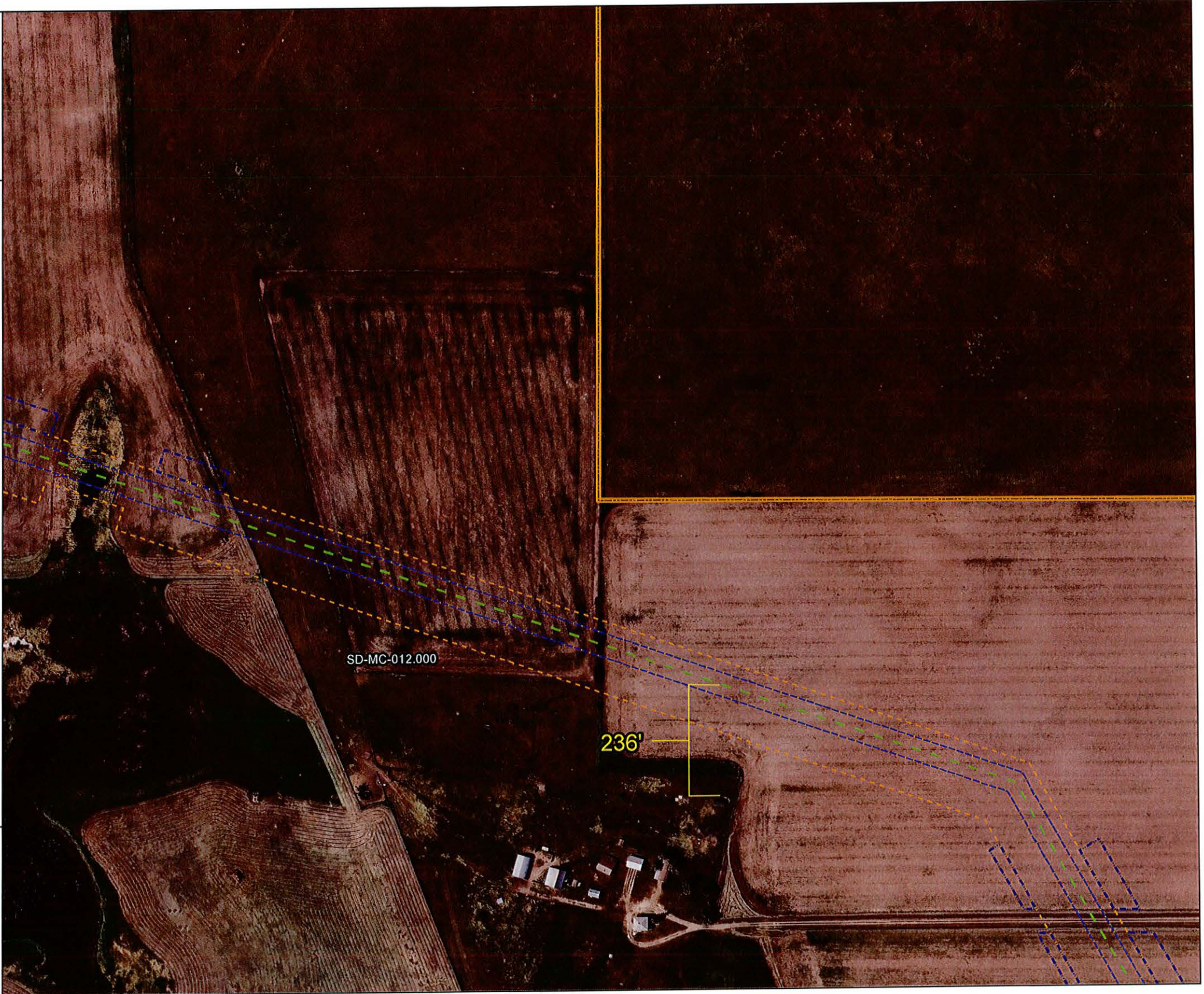



VICINITY MAP

**SD-MN-009.000**  
**S14-T108-R56**  
**MINER COUNTY,**  
**SOUTH DAKOTA**



--- WORKING ROUTE

--- ROW  
--- TWS  
--- ATWS

— ROADS

▭ TRACT



CONTRACT LAND STAFF LLC.  
2245 TEXAS DRIVE STE. 200  
SUGAR LAND, TEXAS 77479

1 inch = 100 feet  
0 50 100 Feet

GIS DEPARTMENT  
CLIENT: DAKOTA ACCESS LLC  
PROJECT: DAKOTA ACCESS PIPELINE

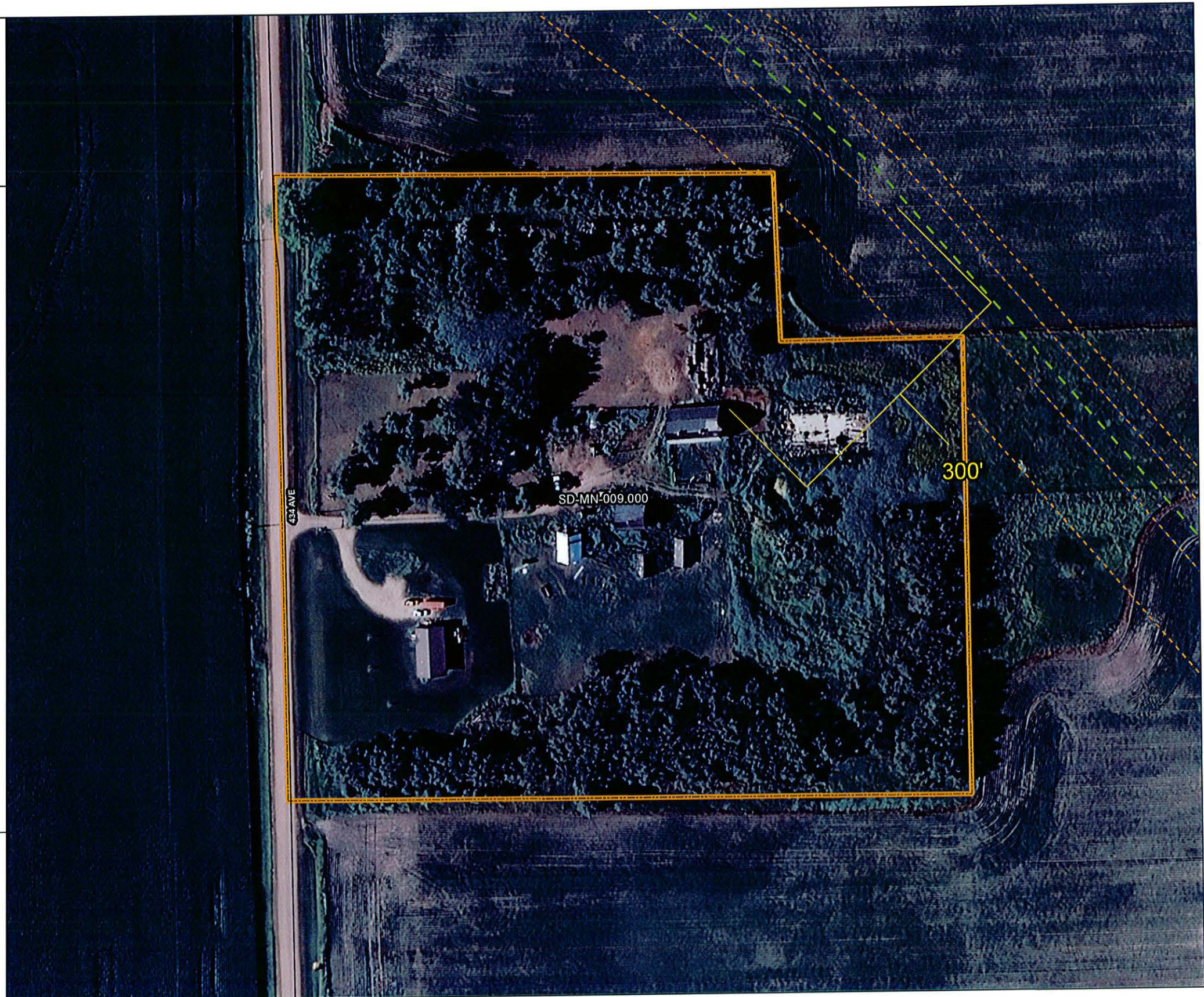



**SD-MN-016.102**  
**S30-T108-R55**  
**MINER COUNTY,**  
**SOUTH DAKOTA**



— WORKING ROUTE

— ROW  
 — TWS  
 — ATWS

— ROADS

— TRACT



CONTRACT LAND STAFF LLC.  
 2245 TEXAS DRIVE STE. 200  
 SUGAR LAND, TEXAS 77479

1 inch = 100 feet  
 0 50 100 Feet

GIS DEPARTMENT  
 CLIENT: DAKOTA ACCESS LLC  
 PROJECT: DAKOTA ACCESS PIPELINE





**SD-MN-032.000**  
**S23-T107-R55**  
**MINER COUNTY,**  
**SOUTH DAKOTA**



 WORKING ROUTE

 ROW  
 TWS  
 ATWS

 ROADS

 TRACT



CONTRACT LAND STAFF LLC.  
 2245 TEXAS DRIVE STE. 200  
 SUGAR LAND, TEXAS 77479

1 inch = 100 feet  

GIS DEPARTMENT  
 CLIENT: DAKOTA ACCESS LLC  
 PROJECT: DAKOTA ACCESS PIPELINE



VICINITY MAP

**SD-MI-010.511.200**  
**S29-T104-R52**  
**MINNEHAHA COUNTY,**  
**SOUTH DAKOTA**



— WORKING ROUTE

— ROW  
— TWS  
— ATWS

— ROADS

— TRACT



CONTRACT LAND STAFF LLC.  
2245 TEXAS DRIVE STE. 200  
SUGAR LAND, TEXAS 77479

1 inch = 200 feet  
0 100 200 Feet

GIS DEPARTMENT  
CLIENT: DAKOTA ACCESS LLC  
PROJECT: DAKOTA ACCESS PIPELINE



VICINITY MAP

**SD-MI-076.511.300**  
**S29-T101-R51**  
**MINNEHAHA COUNTY,**  
**SOUTH DAKOTA**



— WORKING ROUTE

— ROW  
— TWS  
— ATWS

— ROADS

— TRACT

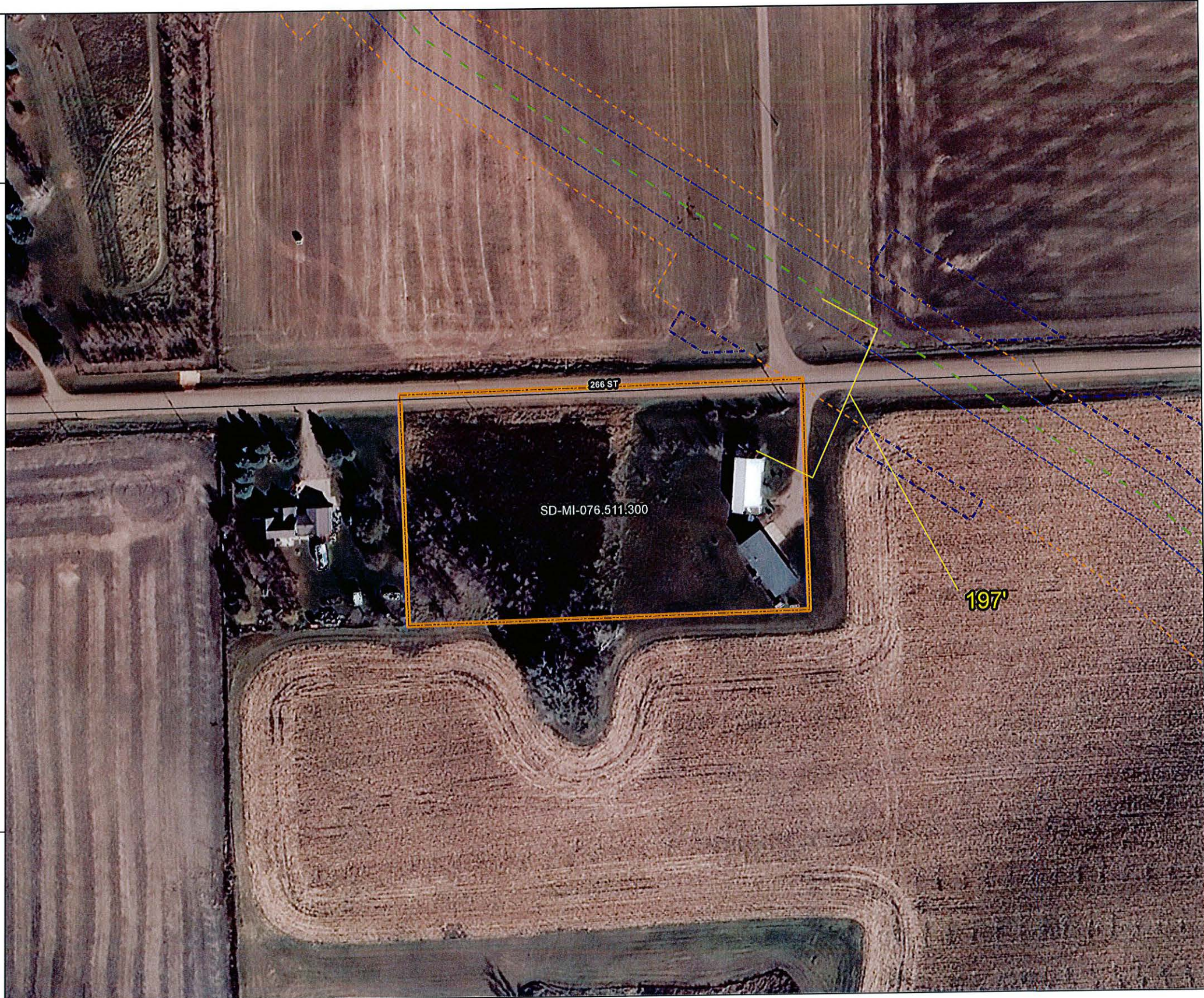

CONTRACT LAND STAFF LLC.  
2245 TEXAS DRIVE STE. 200  
SUGAR LAND, TEXAS 77479





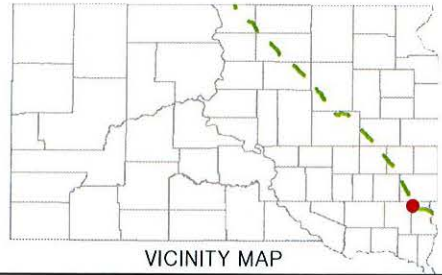

1 inch = 100 feet  
0 50 100 Feet

GIS DEPARTMENT  
CLIENT: DAKOTA ACCESS LLC  
PROJECT: DAKOTA ACCESS PIPELINE



**SD-LI-007.519  
S29-T100-R51  
LINCOLN COUNTY,  
SOUTH DAKOTA**



-  WORKING ROUTE
-  ROW
-  TWS
-  ATWS
-  ROADS
-  TRACT



CONTRACT LAND STAFF LLC,  
2245 TEXAS DRIVE STE. 200  
SUGAR LAND, TEXAS 77479

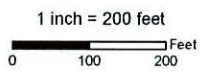

1 inch = 200 feet

GIS DEPARTMENT  
CLIENT: DAKOTA ACCESS LLC  
PROJECT: DAKOTA ACCESS PIPELINE



**SD-LI-023.519.310**  
**S07-T99-R50**  
**LINCOLN COUNTY,**  
**SOUTH DAKOTA**



— WORKING ROUTE

— ROW  
 — TWS  
 — ATWS

— ROADS

— TRACT

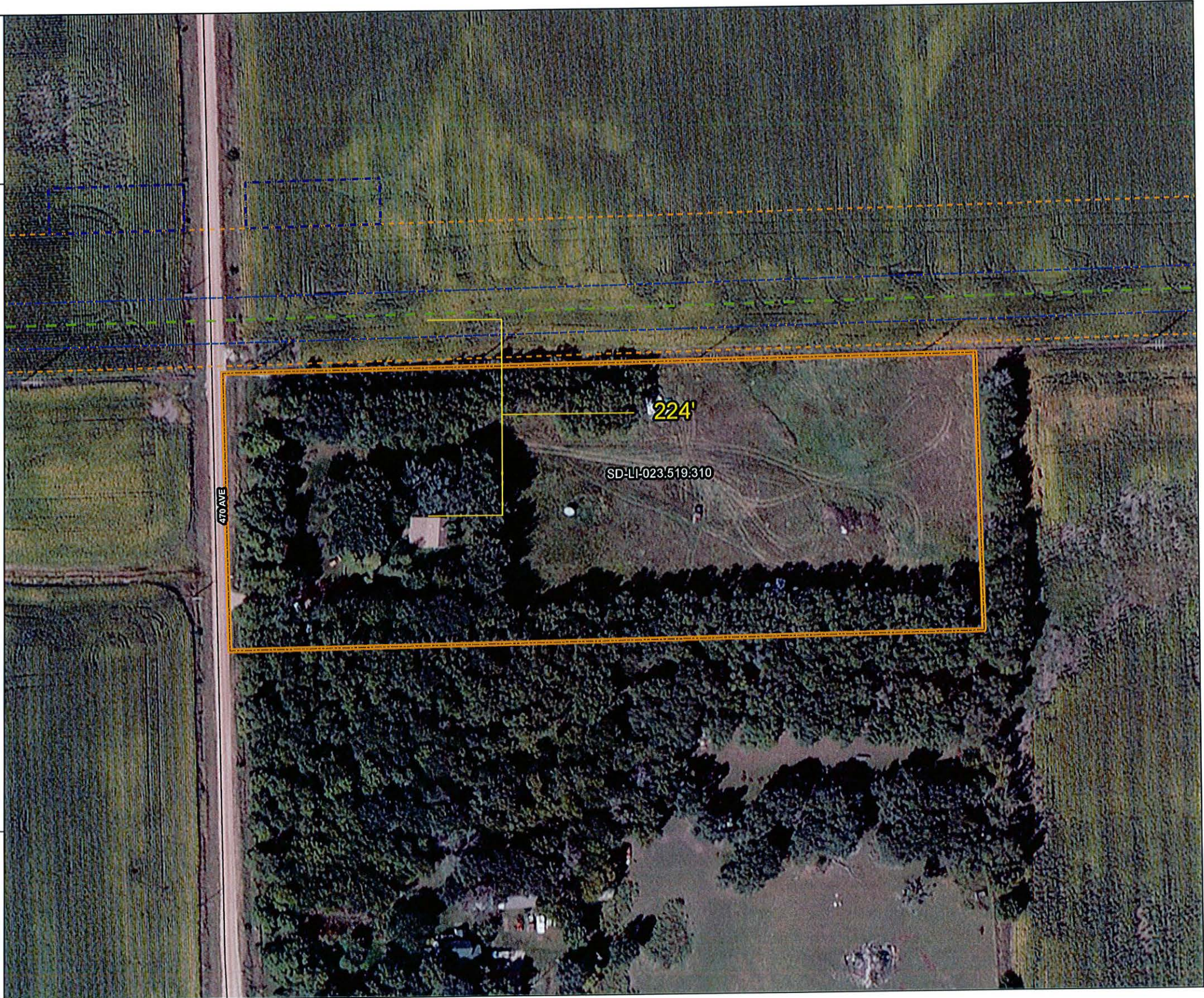

CONTRACT LAND STAFF LLC.  
 2245 TEXAS DRIVE STE. 200  
 SUGAR LAND, TEXAS 77479

1 inch = 100 feet  
 0 50 100 Feet

GIS DEPARTMENT  
 CLIENT: DAKOTA ACCESS LLC  
 PROJECT: DAKOTA ACCESS PIPELINE



**SD-LI-027.519.300**  
**S07-T99-R50**  
**LINCOLN COUNTY,**  
**SOUTH DAKOTA**



 WORKING ROUTE

 ROW  
 TWS  
 ATWS

 ROADS

 TRACT



CONTRACT LAND STAFF LLC.  
2245 TEXAS DRIVE STE. 200  
SUGAR LAND, TEXAS 77479

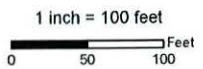

GIS DEPARTMENT  
CLIENT: DAKOTA ACCESS LLC  
PROJECT: DAKOTA ACCESS PIPELINE

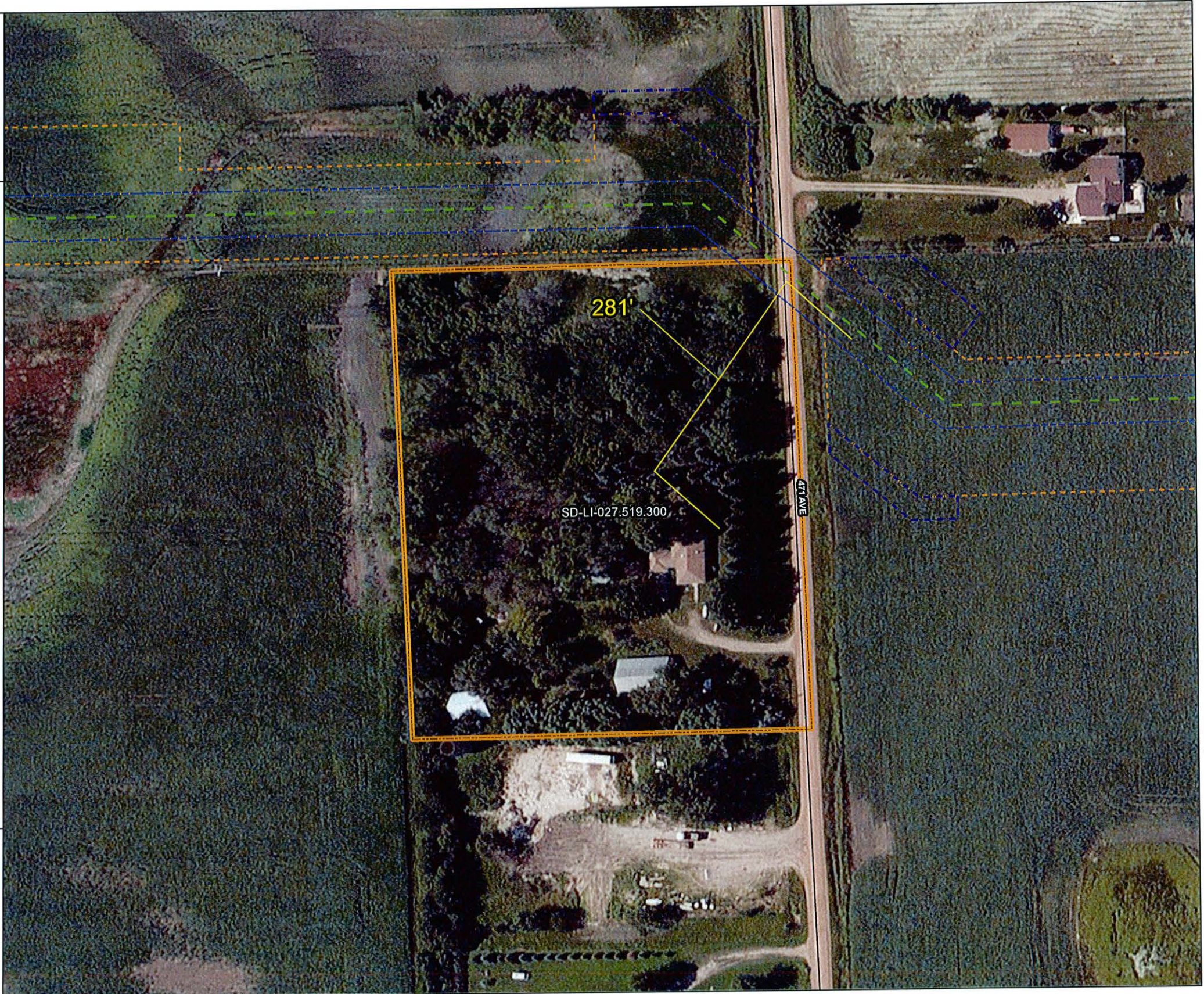



**SD-LI-027.519.330**  
**S08-T99-R50**  
**LINCOLN COUNTY,**  
**SOUTH DAKOTA**



— WORKING ROUTE

— ROW  
— TWS  
— ATWS

— ROADS

— TRACT



CONTRACT LAND STAFF LLC.  
2245 TEXAS DRIVE STE. 200  
SUGAR LAND, TEXAS 77479

1 inch = 150 feet  
0 75 150 Feet

GIS DEPARTMENT  
CLIENT: DAKOTA ACCESS LLC  
PROJECT: DAKOTA ACCESS PIPELINE



**SD-LI-031.519.200**  
**S08-T99-R50**  
**LINCOLN COUNTY,**  
**SOUTH DAKOTA**



--- WORKING ROUTE

--- ROW  
 --- TWS  
 --- ATWS

— ROADS

--- TRACT



CONTRACT LAND STAFF LLC,  
 2245 TEXAS DRIVE STE. 200  
 SUGAR LAND, TEXAS 77479

1 inch = 200 feet  
 0 100 200 Feet

GIS DEPARTMENT  
 CLIENT: DAKOTA ACCESS LLC  
 PROJECT: DAKOTA ACCESS PIPELINE





VICINITY MAP

**SD-LI-035.310**  
**S11-T99-R50**  
**LINCOLN COUNTY,**  
**SOUTH DAKOTA**



--- WORKING ROUTE

--- ROW  
--- TWS  
--- ATWS

— ROADS

--- TRACT

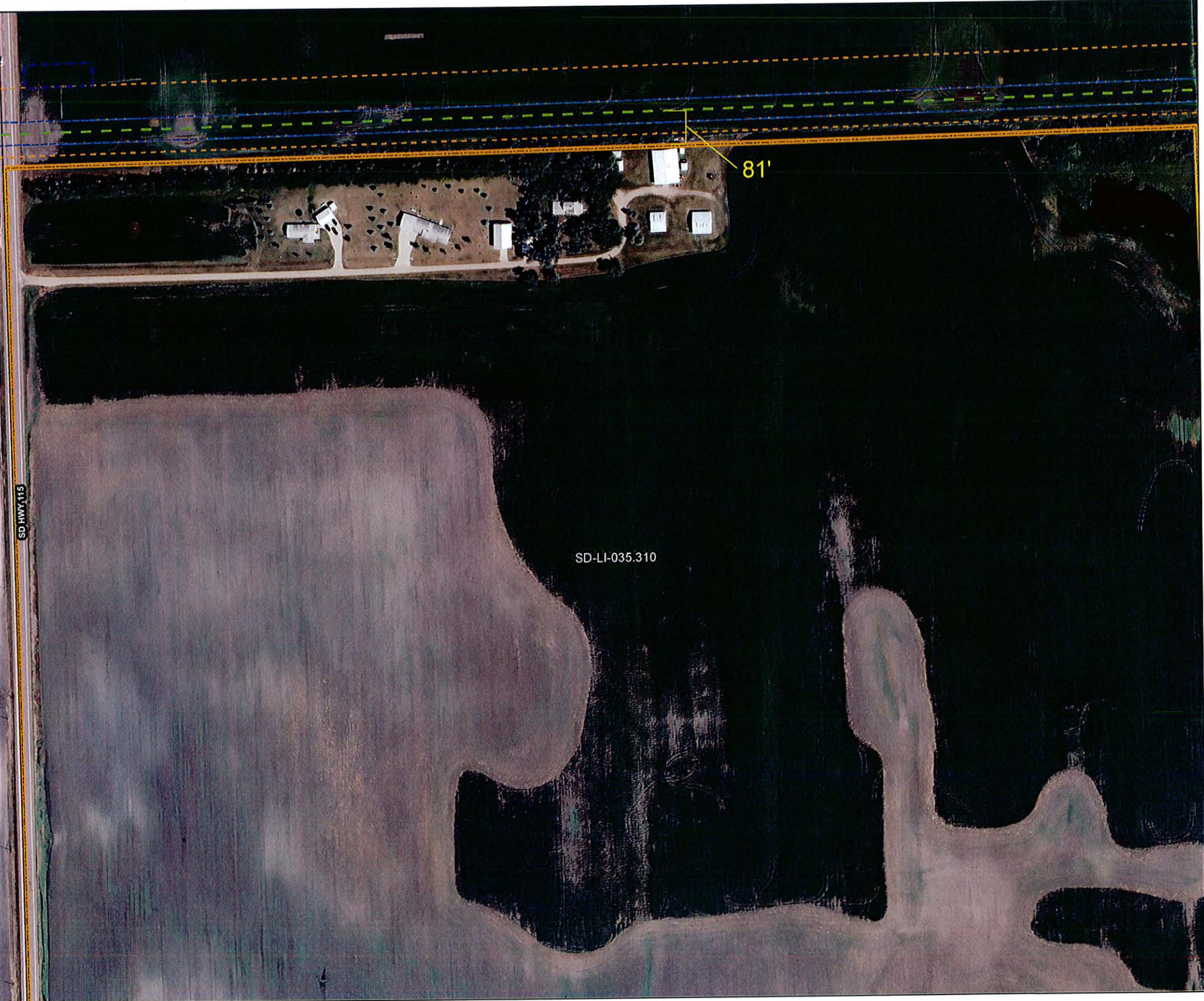

CONTRACT LAND STAFF LLC.  
2245 TEXAS DRIVE STE. 200  
SUGAR LAND, TEXAS 77479

1 inch = 200 feet  
0 100 200 Feet

GIS DEPARTMENT  
CLIENT: DAKOTA ACCESS LLC  
PROJECT: DAKOTA ACCESS PIPELINE



VICINITY MAP

**SD-LI-065.100  
S23-T99-R49  
LINCOLN COUNTY,  
SOUTH DAKOTA**



--- WORKING ROUTE

--- ROW  
--- TWS  
--- ATWS

— ROADS

--- TRACT



CONTRACT LAND STAFF LLC.  
2245 TEXAS DRIVE STE. 200  
SUGAR LAND, TEXAS 77479

1 inch = 150 feet  
0 75 150 Feet

GIS DEPARTMENT  
CLIENT: DAKOTA ACCESS LLC  
PROJECT: DAKOTA ACCESS PIPELINE

